

Violoncelli Contrabassi ripieno

# CONCERTO a 4, in Mi♭, Op. VII, N° 6

"Il Pianto d'Arianna"

per 2 violini, viola, violoncello e archi

Pietro Antonio Locatelli

(1695-1764)

Andante

Uniti

*p sempre*

5

10

15

20

Allegro

24

27

30

33

solo Adagio

V.S. !!

36

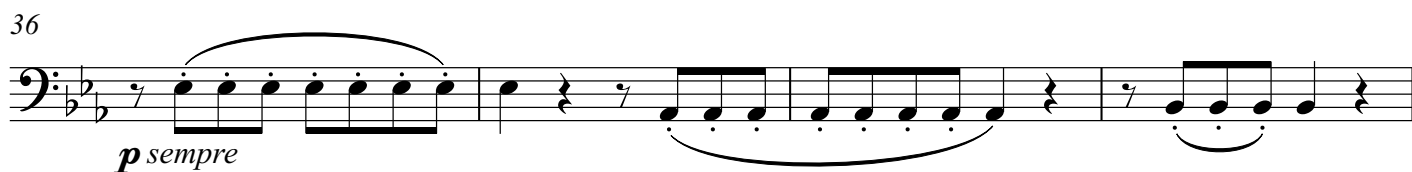

*p* sempre

40

45

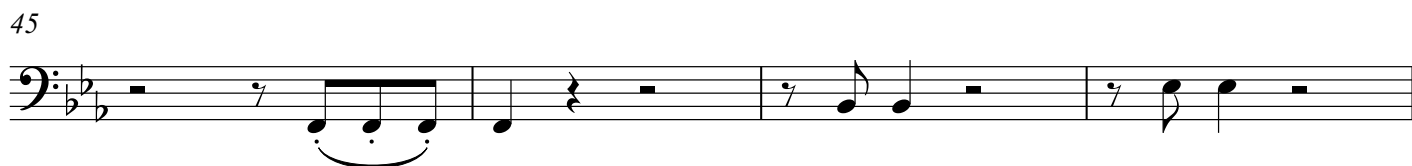

49

*f*

52 Andante (come all'inizio)

*p* sempre

56

61

66

71 Allegro

*f*

75

78

81

84

87  
Largo  
Vc. (soli)  
*p* sempre

93

100

108

Vc. e Cb. (Uniti)

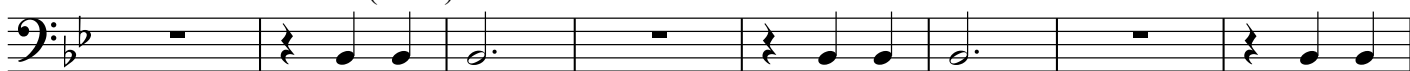

116

125

132

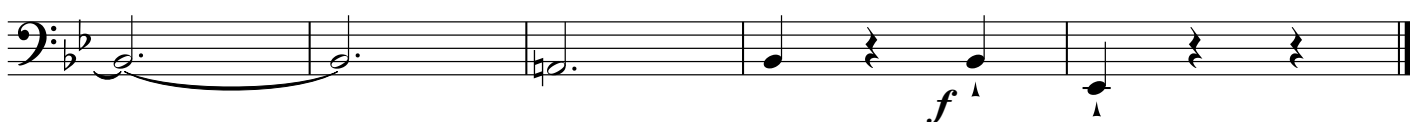

Locatelli - "Il pianto d'Arianna"

137 Largo andante

*f*

144

152

158

169

176

183

192

197

Grave

VUOTA

210

VUOTA

217

224

Allegro

240

243

245

249

Largo

265

275

285

290