

Stamitz - Klarinetten Konzert Nr. 3
Violoncello e Basso

64

70

76

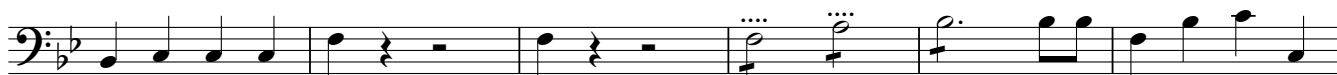

82

89

94

100

105

111

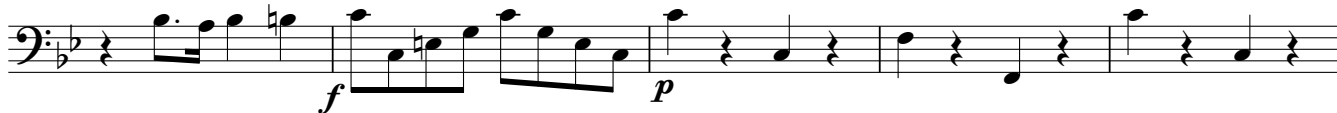

116

121

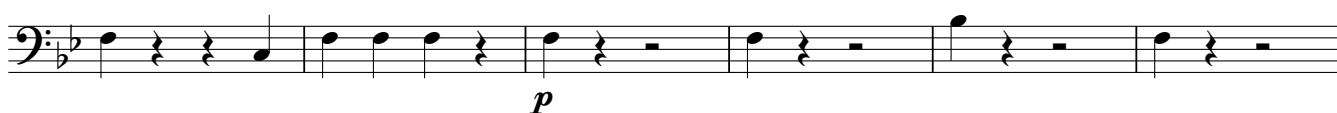

181 **D**

p

187

f

192

p

198 **E**

f *p*

203

209

f *p* *f*

215 **F**

p *f*

221 **G**

p

226

230

f

Stamitz - Klarinetten Konzert Nr. 3
Violoncello e Basso

Romanze II

p

6 **A**

f

11

17 **B**

p

23

29 **C** a tempo

p

35

41 **D**

f

45

III

Rondo

p

8 *f* **A** *f*

15 *p*

22 *f* *p*

29

36 **B** a tempo *p*

44 *f* **C**

51 *p*

58

65

70

Stamitz - Klarinetten Konzert Nr. 3
Violoncello e Basso

75 **D** a tempo
p

83
f

90 **E**
p

97
p

104 **F**
f *p*

111
f

118 **G** a tempo
p *p*

125
f

132

137