

Giuseppe Verdi

Luisa Miller

Clarinet I in B \flat
Clarinet in C

Clarinet I in B \flat
Clarinet in C

Luisa Miller
Sinfonia

Giuseppe Verdi

Allegro $\text{♩} = 126$
in B \flat

Vuota 9 Vuota 10 Vuota 21

A

ff

B

solo

p dolce

con molta espressione

p dolce

D Clarinet in C

E

F

G

solo

Vuota
4

Vuota **4** **Vuota** **4**

p

Vuota **2** **H**

pp

p

pp

pp

pp

pp

I

pp

L **3** **4**

ff

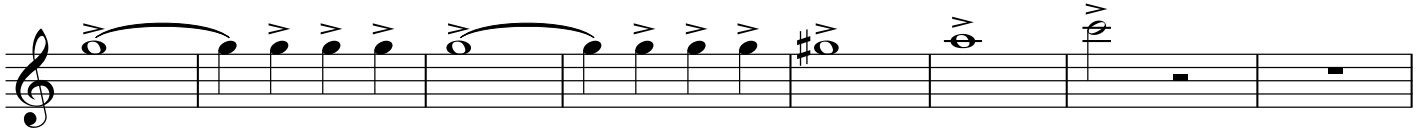
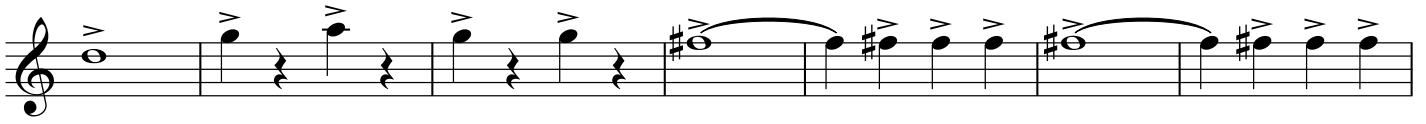

M Poco più mosso $\text{♩} = 138$

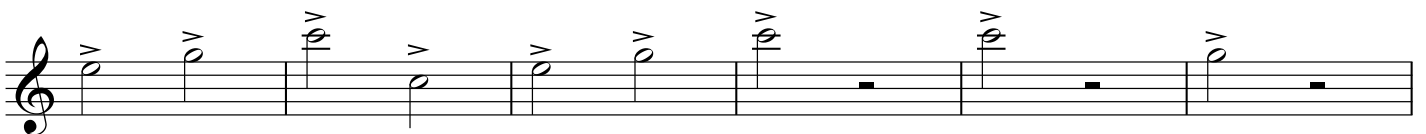

Clarinet II in Bb
Clarinet in C

Luisa Miller
Sinfonia

Giuseppe Verdi

Allegro $\text{♩} = 126$
in Bb

9 **10** **21** **A**

ff

ff *p*

B **C** **45** **5**

ff **4** **4** **4**

D Clarinet in C **6**

M Poco più mosso $\text{♩} = 138$

