

Horn I in Eb  
Horn in G

# Luisa Miller

Sinfonia

Giuseppe Verdi

Allegro  $\text{♩} = 126$  Vuota Vuota **A**

9 10 21

*ff*

2 2 *ff*

2 *ff*

*tutta forza*

**B** 6 21

*pp*

**C** 4

*mf* *ff*

*mf*

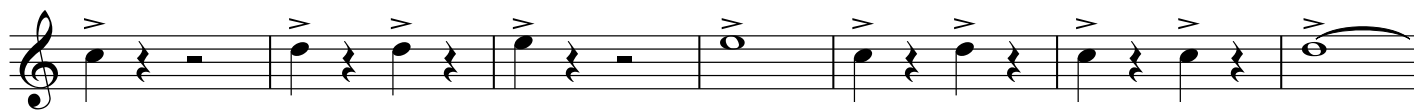

**M** Poco più mosso  $\text{♩} = 138$

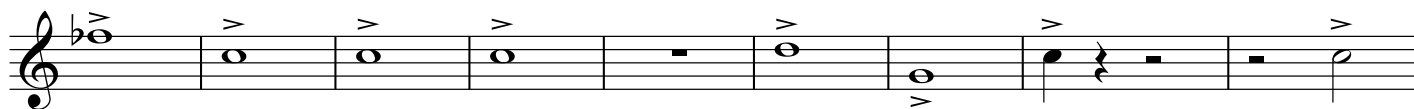

Horn II in Eb  
Horn in G

Luisa Miller  
Sinfonia

Giuseppe Verdi

Allegro  $\text{♩} = 126$  Vuota Vuota A

9 10 21

*ff*

2 2 *ff*

2 *ff*

B 6 21

*tutta forza*

C 16 *mf* *ff*

*mf*

4 4

*ff*

Horn III in C

Luisa Miller

Sinfonia

Giuseppe Verdi

Allegro  $\text{♩} = 126$  Vuota 9 Vuota 10 Vuota 21 **A**

*ff*

*ff*

*ff*

*ff*

*tutta forza*

*pp*

**C** 8 *mf* *ff*

*mf*

*ff* 4 4

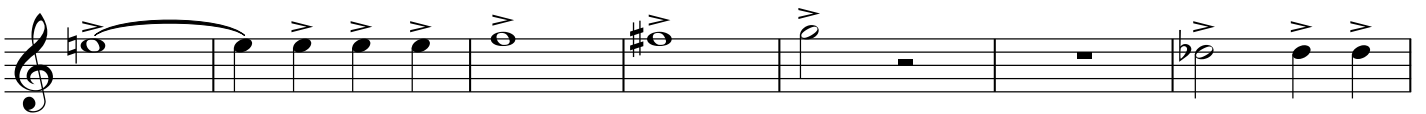

**M**

**Poco più mosso**  $\text{♩} = 138$

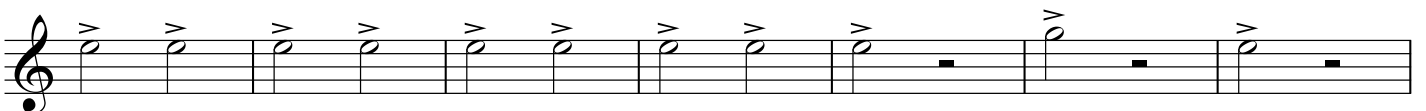
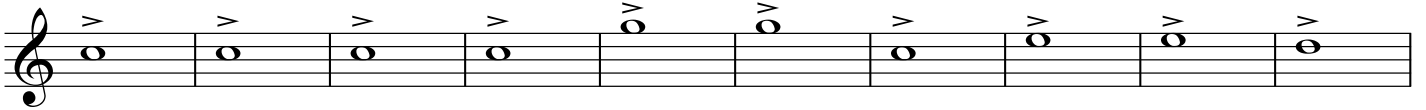

Horn IV in C

Luisa Miller

Sinfonia

Giuseppe Verdi

Allegro  $\text{♩} = 126$  Vuota Vuota **A**

9 10 21

*ff*

2 2 *ff*

2 *ff*

**B** 29 *tutta forza*

**C** 16 *mf* *ff*

*mf*

*ff* 4 4

