

# TRUMPET ARIA

(from: Arie 'Jesu, lass durch Wohl und Weh', BWV 182.5)

for Trumpet and Organ

Score (04':55")

Johann Sebastian Bach (1685 - 1750)

Arr. Michel Rondeau

Moderato ♩ = 60

Trumpet in C

Organ

C Tpt.

Org.

C Tpt.

Org.

C Tpt.

Org.

TRUMPET ARIA - BWV 182.5 - Bach - Score

2  
16

C Tpt.

Org.

21

C Tpt.

Org.

24

C Tpt.

Org.

29

C Tpt.

Org.

TRUMPET ARIA - BWV 182.5 - Bach - Score

33

C Tpt.

Org.

37

C Tpt.

Org.

41

C Tpt.

Org.

44

C Tpt.

Org.

TRUMPET ARIA - BWV 182.5 - Bach - Score

4  
47

C Tpt.

Org.

51

C Tpt.

Org.

56

C Tpt.

Org.

59

C Tpt.

Org.

TRUMPET ARIA - BWV 182.5 - Bach - Score

62

C Tpt.

Org.

66

C Tpt.

Org.

71

C Tpt.

Org.

75

C Tpt.

Org.

TRUMPET ARIA - BWV 182.5 - Bach - Score

6  
79

C Tpt.

Org.

83

C Tpt.

Org.

88

C Tpt.

Org.

92

C Tpt.

Org.

TRUMPET ARIA - BWV 182.5 - Bach - Score

96

C Tpt.

96

Org.

# TRUMPET ARIA

(from: Arie 'Jesu, lass durch Wohl und Weh', BWV 182.5)

for Trumpet and Organ

## Trumpet in A

Johann Sebastian Bach (1685 - 1750)

Arr. Michel Rondeau

Moderato  $\text{♩} = 60$

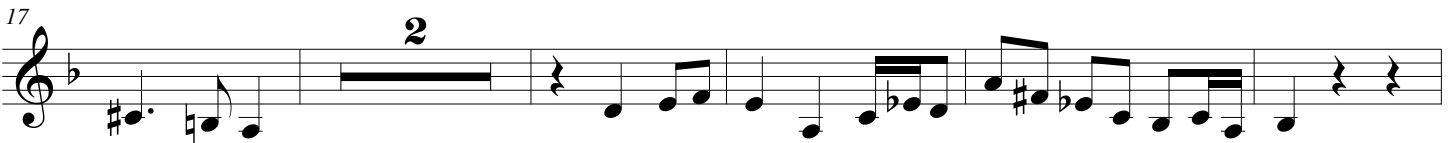
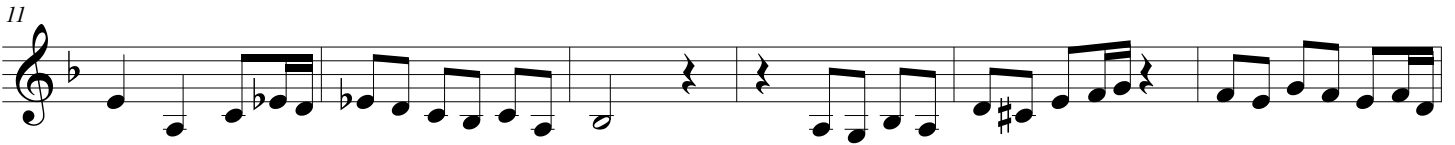

TRUMPET ARIA - BWV 182.5 - Bach - A Trumpet

54

2

62

*tr*

69

5

80

85

2

92

*tr*

5

# TRUMPET ARIA

(from: Arie 'Jesu, lass durch Wohl und Weh', BWV 182.5)

for Trumpet and Organ

## Trumpet in C

Johann Sebastian Bach (1685 - 1750)

Arr. Michel Rondeau

Moderato  $\text{♩} = 60$

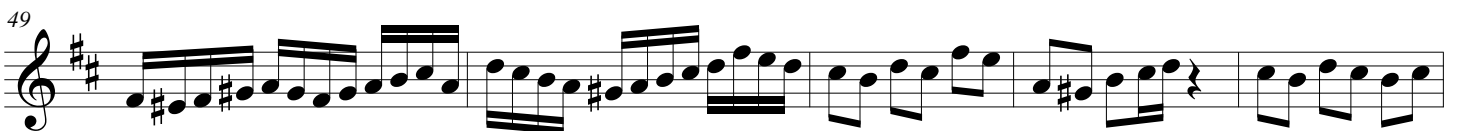
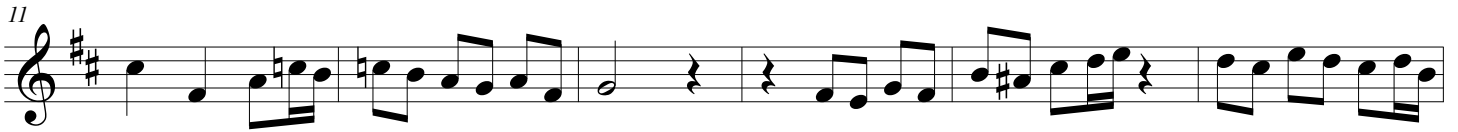

TRUMPET ARIA - BWV 182.5 - Bach - C Trumpet

54

2

62

*tr*

69

5

80

5

85

2

92

*tr*

5

# TRUMPET ARIA

(from: Arie 'Jesu, lass durch Wohl und Weh', BWV 182.5)

for Trumpet and Organ

## Trumpet in D

Johann Sebastian Bach (1685 - 1750)

Arr. Michel Rondeau

Moderato  $\text{♩} = 60$

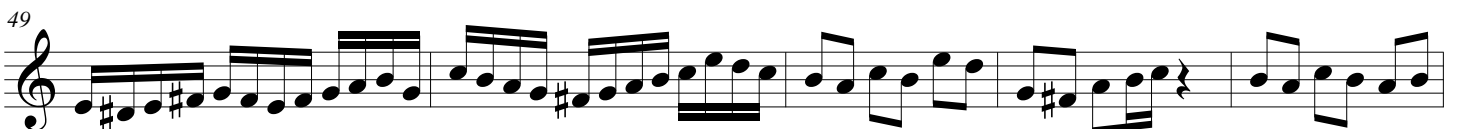

TRUMPET ARIA - BWV 182.5 - Bach - D Trumpet

54 **2**

62 *tr*

69 **5**

80

85 **2**

92 *tr* **5**

# TRUMPET ARIA

(from: Arie 'Jesu, lass durch Wohl und Weh', BWV 182.5)  
for Trumpet and Organ

Johann Sebastian Bach (1685 - 1750)  
Arr. Michel Rondeau

## Organ

Trumpet in C

Moderato ♩ = 60

C Tpt.

Org.

C Tpt.

Org.

C Tpt.

Org.

TRUMPET ARIA - BWV 182.5 - Bach - Organ

2  
16

C Tpt.

Org.

21

C Tpt.

Org.

24

C Tpt.

Org.

29

C Tpt.

Org.

TRUMPET ARIA - BWV 182.5 - Bach - Organ

C Tpt. <sup>33</sup>

Org.

C Tpt. <sup>37</sup>

Org.

C Tpt. <sup>41</sup>

Org.

C Tpt. <sup>44</sup>

Org.

TRUMPET ARIA - BWV 182.5 - Bach - Organ

4  
47

C Tpt.

Org.

51

C Tpt.

Org.

56

C Tpt.

Org.

59

C Tpt.

Org.

TRUMPET ARIA - BWV 182.5 - Bach - Organ

C Tpt.   
Org. 

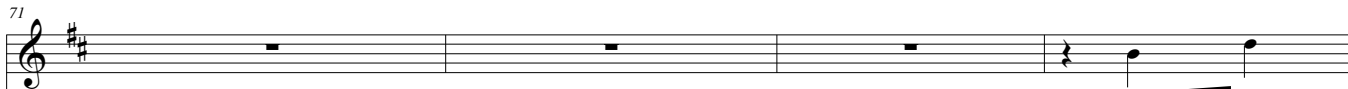
C Tpt.   
Org. 

C Tpt.   
Org. 

C Tpt.   
Org. 

TRUMPET ARIA - BWV 182.5 - Bach - Organ

6  
79

C Tpt.

Org.

83

C Tpt.

Org.

88

C Tpt.

Org.

92

C Tpt.

Org.

TRUMPET ARIA - BWV 182.5 - Bach - Organ

C Tpt.

Org.
