

# Fugue

Orig. in G major, D-DI Mus.2354-U-1

**Anonymous**

Bearbeitug für 2 Gitarren  
Anton Höger

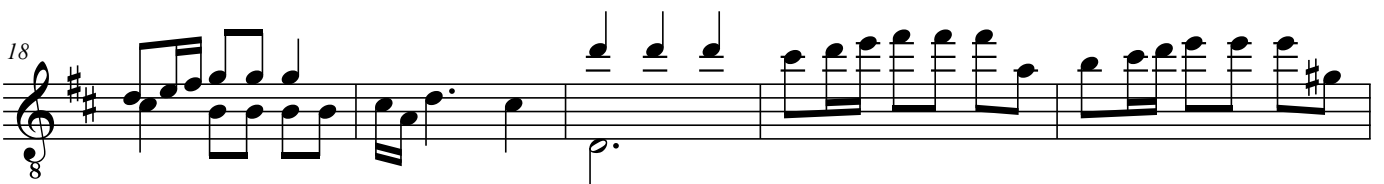

29

32

37

41

44

46

50

55

59 

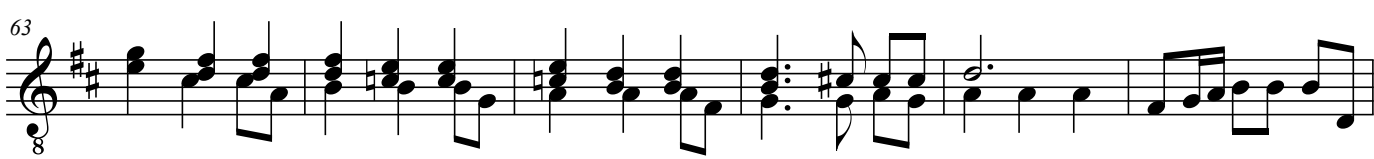
63 

69 

75 

80 

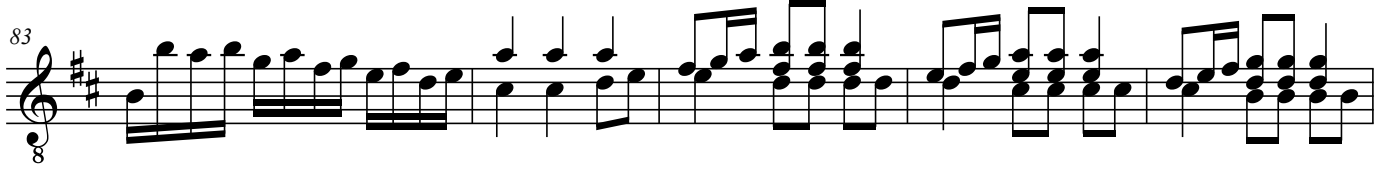
83 

88 

93 

4  
97

104

107
