

Violin I

String Quartet No. 1

in G-Major, op. 12

by Ferdinand Hiller (1811 - 1885)

Allegro con anima

dolce

6

13 *crescendo* **f**

23 *dolce* **ff**

34 **p** **f passionato**

46 **p**

51 *p*

60 *p* *f* *p*

67 1. 2. *p*

77 *ff* *p*

95 *p*

102 *crescendo* *f*

109 *decrescendo* *pp*

115 *p*

130

139

149

156

163

169

174

178

183

MENUETTO Moderato. Espressivo

Measure 8 includes a repeat sign with first and second endings. The first ending leads back to the beginning of the piece, while the second ending leads to a new section.

Measure 22 shows a continuation of the melodic line with various articulations and slurs.

Measure 41 includes a first and second ending. The first ending leads back to the beginning of the piece, while the second ending leads to a new section.

Measure 56 includes a first and second ending. The first ending leads back to the beginning of the piece, while the second ending leads to a new section.

66 *rf* 3

77

84

92

99

106

113

119

126

ANDANTE poco agitato. Espressivo

1 *p*

6

11

16

22

27 *f* *dolce* *pp*

2

33

38 *pizz.*

43 *arco*

50 *pizz.*

56

61 *arco*

70 *pp*

76 *cresc.*

78

80

82 *p*

84

87

89

91

93

96

pp

99

102

f

105

p

Vivace

105

112

122

131

139

148

157

166

174

181

191 *p* *ff* *p*

202 *ff* *p*

211 *ff*

220 *ff*

229 *ff*

238 *decrecendo*

245 *p espressivo*

256 *p*

266 *p*

278 *p*

290 **13**
p *f*

311

319 *p* *diminuendo* *pp*

328 *f*

336 *p*

345 **Più Vivace**
f

353

359

365 *p*

371 **2**
p **FINE**

Violin II

String Quartet No. 1

in G-Major, op. 12

by Ferdinand Hiller (1811 - 1885)

Allegro con anima

83

ff *pp*

91

p

99

crescendo *f*

107

decrescendo *pp*

114

122

129

136

145

f *p*

154

162

p *p* *ff*

169

ff

175

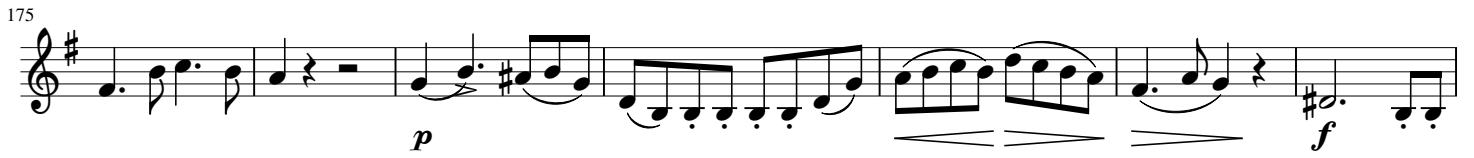

p *f*

182

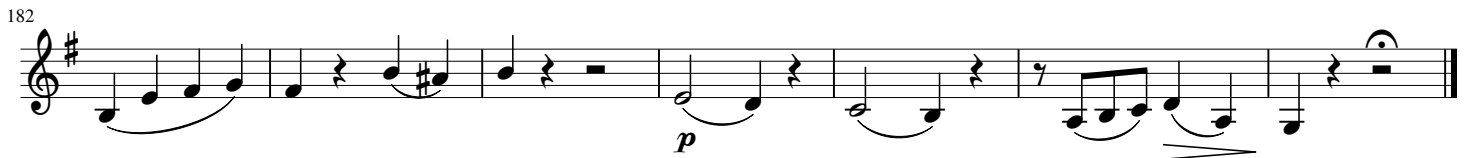

p

MENUETTO Moderato. Espressivo

p

7

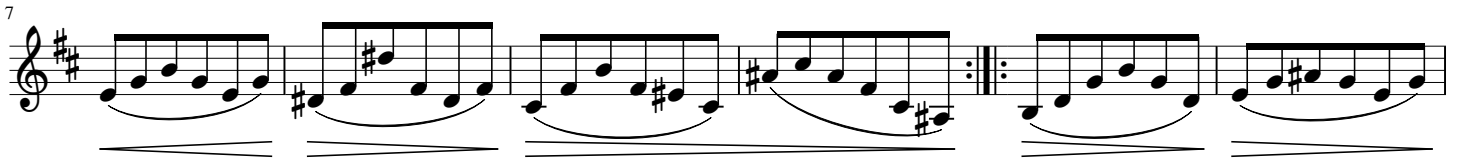

13

19

25

31

37

42

47

53

59

65

73

82

89

95

101

108

114

119

126

This page remains empty to facilitate page turns

ANDANTE poco agitato. Espressivo

1 *p*

4 *pp*

7

10

13 *pp*

18

21 *crescendo*

23 *f*

25

27 *f*

29
dolce

34 *pizz.*

39

44 *arco*
pp

49

53 *pizz.*
p

57

62 *arco*

66

70
pp

74

78 Solo

83

89

94

99

104

91

91

99

99

crescendo

f

105

111

111

p

118

118

pizz.

p

130

130

arco

ff

141

141

p **ff** **p**

151

166

174

182

182

ff **p**

191

ff *p*

200

ff *p*

209

217

224

ff

235

p

250

263

269

275

282

2

294

301

308

315

325

337

Più Vivace

349

358

366

FINE

Viola

String Quartet No. 1

in G-Major, op. 12

by Ferdinand Hiller (1811 - 1885)

Allegro con anima

1
dolce

7
p

15
crescendo

22
f dolce ff

30
p

37
f

44
p

51
3

62

f *p*

69

1. 2.

76

f *p*

82

ff *p* *p*

94

f *p*

102

crescendo *f*

107

decrescendo

112

pp

117

122

126

130

135

141

151

159

169

175

181

MENUETTO Moderato. Espressivo

1. *p*

8.

14.

21.

28.

34.

40.

47. *f* *f* *f*

56.

65.

70

78

87

93

100

107

113

119

126

ANDANTE poco agitato. Espressivo

4

pp

7

10

12

15

pp

18

21

crescendo

23

f

25

27

f *dolce*

31

38

46

51

57

64

69

75

80

85

90

95

100

arco

Vivace

13

23

33

41

49

61

72

81

90

98

104

111

119

130

140

149

161

172

183

192

200

209

218

225

237

251

262

272

281

287

293

301

307

313

320

332

342

Più Vivace

352

359

367

Violoncello

String Quartet No. 1

in G-Major, op. 12

Ferdinand Hiller (1811 - 1885)

Allegro con anima

8

dolce

8

p

17

crescendo ***f***

24

dolce ***ff***

33

p

40

f

50

p

57

f *p*

66

p

71

1. 2.

76

81

81

ff *pp*

88

88

p

94

94

p

101

101

crescendo *f*

110

110

decrescendo *pp*

117

117

121

121

125

125

129

101

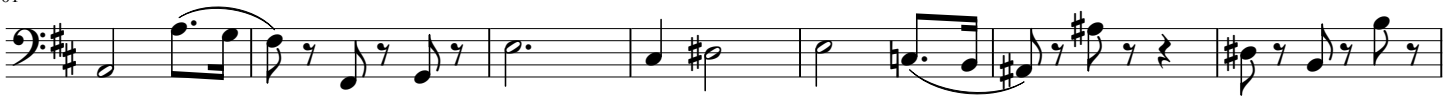

108

116

126

ANDANTE poco agitato. Espressivo

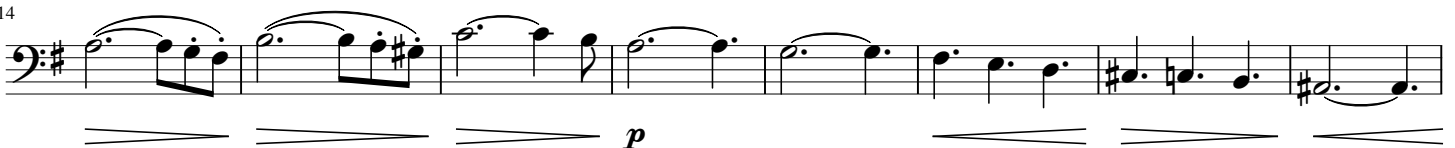
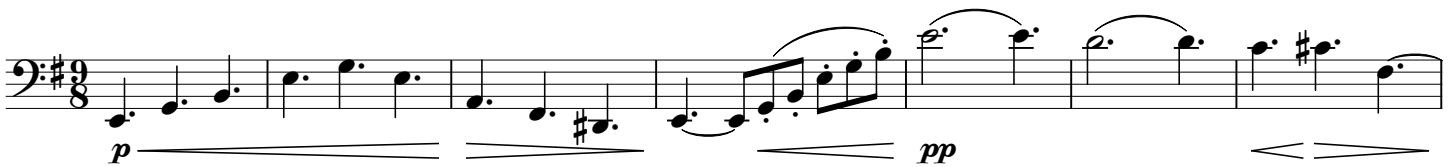

35

pizz.

40

45

arco

pp

50

pizz.

55

59

arco

64

68

pp

74

84

92

99

105

Vivace

14

25

35

44

54

dolce

69

83

93

crescendo **f**

105

115

p *p* *pp*

131

ff

143

p **ff** *p*

152

① ② ③ ④ ⑤ ⑥ ① ② ③ ④

246

p

261

p

276

p

290

p

299

f

312

p

324

pp *f*

337

p

Più Vivace

349

f

357

f

366

p

FINE