

Fünf Stücke im Volkston

For Cello and Piano

I. Vanitas Vanitatum

Robert Schumann, Op. 102

transcribed for bass clarinet

2016 by Mark Thiel

Mit Humor. ♩ = 126

Bass Clarinet
in B \flat

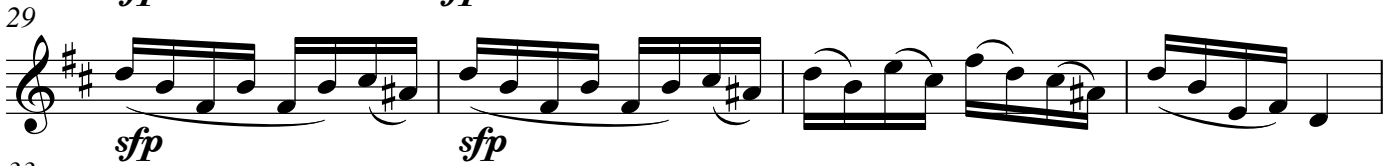

59

65

fp fp fp fp fp fp fp

76

fp

83

87

95

102

108

114

121

129

136

142

II, Langsam. ♩ = 74

1 *mp*
p

8 *pp*

15

22 *mf*

28

34 *p* *pp*

41

49

57

64 *p*

71 *pizz.*

III. Nicht schnell, mit viel Ton zu spielen.

4 0

mf *fp* *fp* *fp* *p*

7

cresco *fp* *cresco* *fp*

14

1. 2 17

fp *fp* *p* *p*

19

2

f *f*

26

p *pp*

34

cresco *pp*

41

cresco *p* *fp*

48

fp *fp* *p* *cresco* *fp*

55

cresco *fp* *fp*

62

dolce *p* *pp*

69

7 7

IV. Nicht zu rasch. ♩ = 152

0

6

12

19

27

34

42

49

6

56

sf *f* *sf*

62

sf *p* *sf* *p*

67

sf *sf*

72

f

Note: Upper staff is designed to be somewhat easier on bass clarinet.

V. Stark und markirt. ♩ = 144

1

6 *f*

12 *sf*

19 *sf*

26 *p*

33 *sf* *p* *tr*

40 *cresco*

46 *cresco*

51 *f* *sf*

56 *sf* *sf* *sf*

62 *sf* *p*

72 *sf* *sf*

81 *sf*

89 *p*

97 *crescendo*

105 *crescendo*

111 *sf*

117 *sf*

123 *sf*

131 *sf* *p*

139 *sf* *tr*

148 *crescendo* *sf* *p*

156 *crescendo* *sf*

161 *ff*

167 *dim.* *dim.* *sf*