

Fagotto I

# CONCERTO

for Voice and Symphonic Orchestra

Geghuni CHITCHYAN

Andante

9 1 13 2 2 4

3 Moderato grazioso (♩. = 72)

*pizz.*

17

4

*mf*

9

Canto

5

66

poco a poco più mosso

72

*p*

80

*cresc.*

6

*f*

7

93

*pp*

8

98

Più mosso

105

7

9

122

poco rit.

10

a tempo

8

134

Cl.

11

140

3

12

148

2

poco rit.

2

13

a tempo (♩ = 100)

Timpani

156

pp

14

Allegro con brio ♩ = 66

164

ff

15

16

14

17

18

8

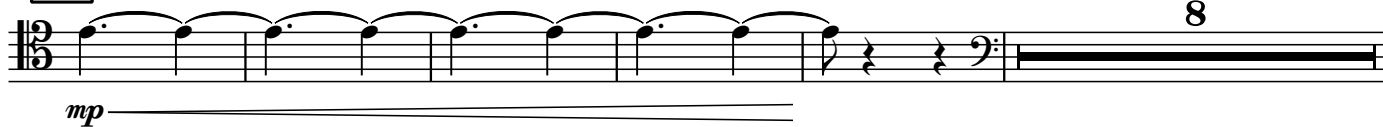

19

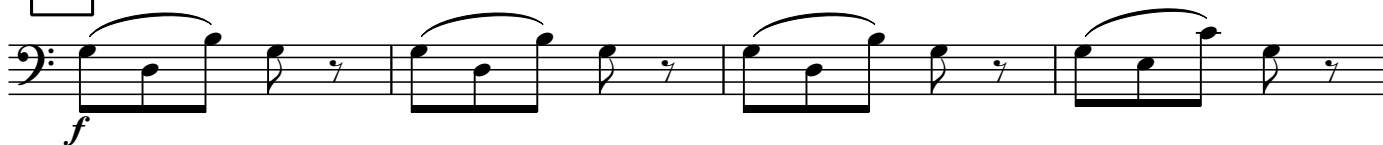

20

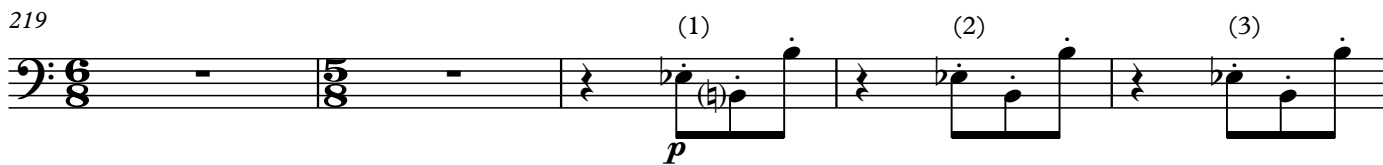

**21**

4 *p* 4

**22** Allegro agitato **23**

10 *p*

266 **24**

a2 *f* 10

279 **25**

*mf* *f*

285 **26**

*ff* rit.

290 **27** **28**

6 rit. 3

**27** Andante  $\text{♩} = \text{♩} (\text{♩} = 63)$  **28** accel.

8 4

311 Cl. **29**

*p* *pp* 5

318 **poco accel.** 29 **poco a poco accel. e cresc.**

*mf*

323 **accel. poco a poco rit.**

30 **Agitato molto**

*mf* 3 3 3 3 3 3 3 3

31

330 **4**

*mf* 3 3 3 3

336

3 3 3 3 *p* 3 3 3 3

338

3 3 3 3 3 3 3 3

340

3 3 3 3

32

*f*

347

*ff* *sfff*

**33** Sostenuto

rit.

Calmato (♩ = 63)

364

**34**

Cadenza

389

Canto

poco rit.

**35** Allegro con brio ♩ = 66

399

403

36

*p*

413

37

421

*ff*

38

*mp* 8

39

40

6 *mf*

445

449

2 *mp* 2

41

3

*f*

42

461

4

4

Cl.

*mp*

*mf*

*mf*

43

473

*mf*

*f*

*f*

*f*

477

3

*sf*

*sf*

**Presto**

*ff*

*fff*