

Più mosso

105

7

I

p

9

122

poco rit.

10

a tempo

8

pp

11

134

Cl.

mf

p

140

3

12

pp

148

2

poco rit.

2

13

a tempo (♩ = 100)

Timpani

pp

156

pp

14

Allegro con brio ♩ = 66

ff

164

ff

15

16

14

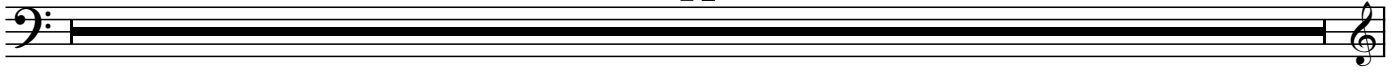

17

18

8

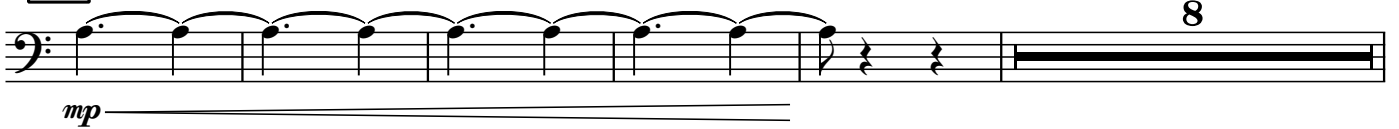

19

211

20

215

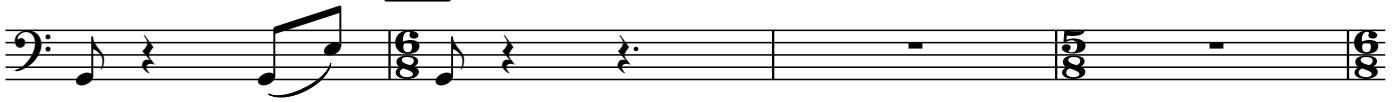

219

224

17

21

4

p

4

22 Allegro agitato

23

10

Cr.

p

266

a2

24

f

10

25

279

I

II

mf

f

285

26

ff

rit.

290

6

rit.

3

rit.

C

27 Andante $\text{♩} = \text{♩} (\text{♩} = 63)$

28 accel.

8

4

311

Cl.

p

pp

5

318 poco accel. **29** poco a poco accel. e cresc.

323 accel. poco a poco rit.

30 Agitato molto

330 **31**

336

338

340

32

347

33 Sostenuto

rit.

2 sf 2 sf 2

Calmato (♩ = 63)

2 pp

364

2 pp 2

34

Cadenza

5 2 11

389

Canto

poco rit.

3 3 3 3 poco rit.

35 Allegro con brio ♩ = 66

ff 2 f

399

f

403

b b b b b

36

413

p

37

421

ff

38

mp

8

39

40

6

mf

445

449

2

mp

2

41

43

Presto
