4° Mus. Pr. 24201 Reinecke
Holmus
München.

Jos. Schmid
Tonkünstler
MÜNCHEN, Damenstiftstr. 12/2.

IN MEMORIAM.

INTRODUCTION UND FUGE
mit Choral
für
grosses Orchester

componirt
von

CARL REINECKE.

Op. 128.

Eigenthum des Verlegers für alle Länder.

Partitur Pr. 25 Ngr. Orchesterstimmen Pr. 2 Thlr.

LEIPZIG, ROB. FORBERG.
London, Ent. Stat Hall.

Arrangement für Pianoforte zu vier Händen vom Componisten Pr. 17½ Ngr.

1317. 1318. 1319.

Jos. Schmid
Tonkünstler
MÜNCHEN, Damenstiftstr. 12½.

Zu Schmid München.

IN MEMORIAM.

INTRODUCTION UND FUGE
mit Choral
für
grosses Orchester

componirt
von

CARL REINECKE.

Op. 128.

Eigenthum des Verlegers für alle Länder.

Partitur Pr. 25 Ngr. Orchesterstimmen Pr. 2 Thlr.

LEIPZIG, ROB. FORBERG.
London, Ent. Stat. Hall.

Arrangement für Pianoforte zu vier Händen vom Componisten Pr. 17½ Ngr.

1517. 1518. 1519.

IN MEMORIAM.

Introduction und Fuge mit Choral.

Lento, alla Marcia. M.M. ♩= 56. Carl Reinecke, Op. 128.

Flauti.
Oboi.
Clarinetti in B.
Fagotti.
Corni I u. II in F.
Corni III u. IV in F.
Trombe in F.
Trombone I u. II.
Trombone III.
Tuba.
Timpani in B. F.
Violino I.
Violino II.
Viola.
Violoncello.
Contrabasso.

(Die E-Saite in D umzustimmen)

Eigenthum des Verlegers für alle Länder.

1517 Leipzig, Robert Förberg.

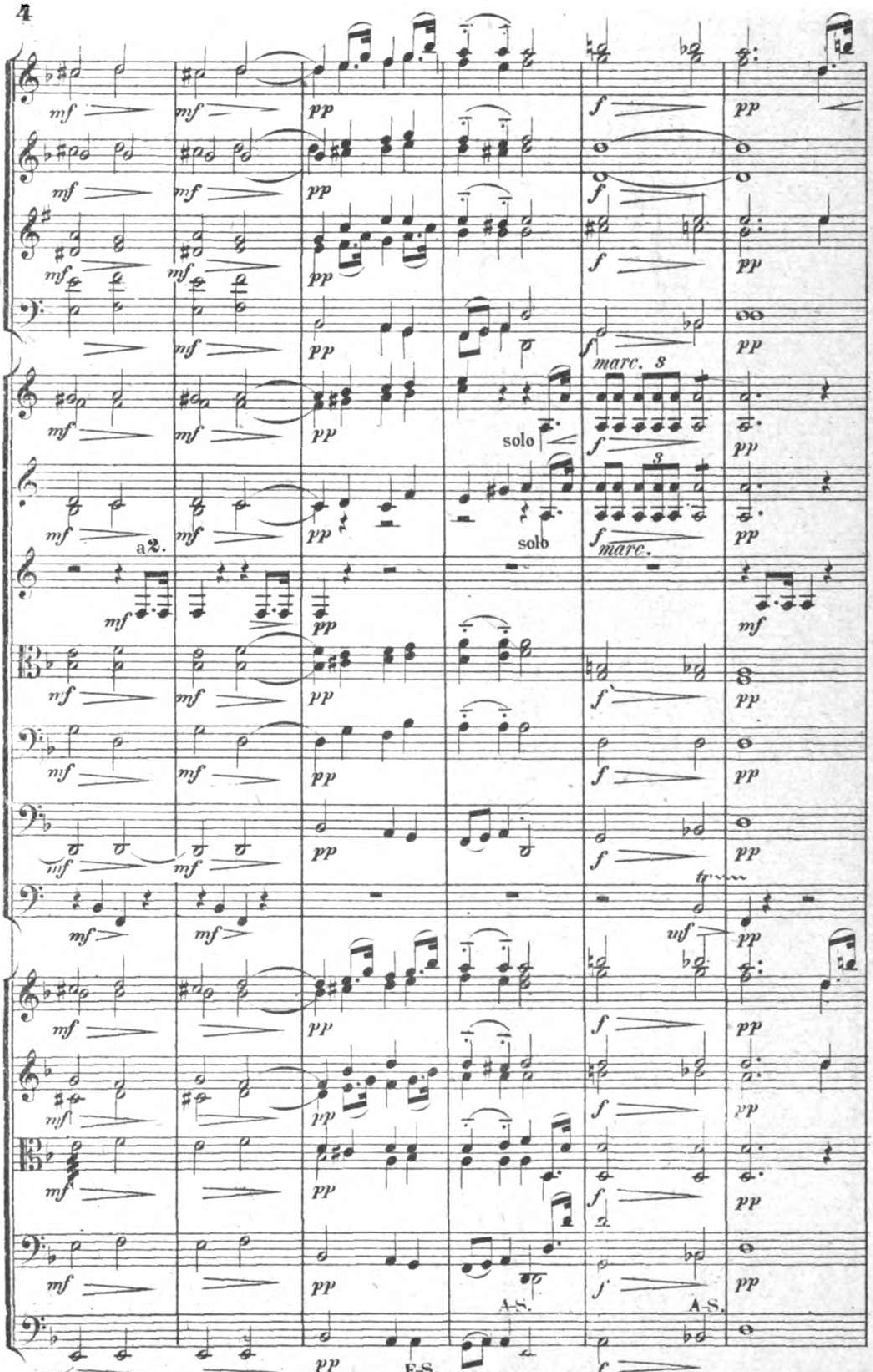
mf
pp
f
solo
marc.
a2.
tr
A-S.
E-S.

ES.

A-S.

E-S.

A

cresc *poco a poco* *al*

p *cresc.*

mf *cresc.*

cresc. *poco a poco* *al*

cresc. *poco a poco* *al*

cresc. *poco a poco* *al*

cresc. *poco a poco* *al*

cresc. *poco a poco* *al*

cresc. *poco a poco* *al*

cresc. *poco a poco* *al*

cresc. *poco a poco* *al*

f > *p*

mf

pp

tr

div.

a2.

A-S.

E-S.

B

Un poco più animato. M.M. ♩= 69.

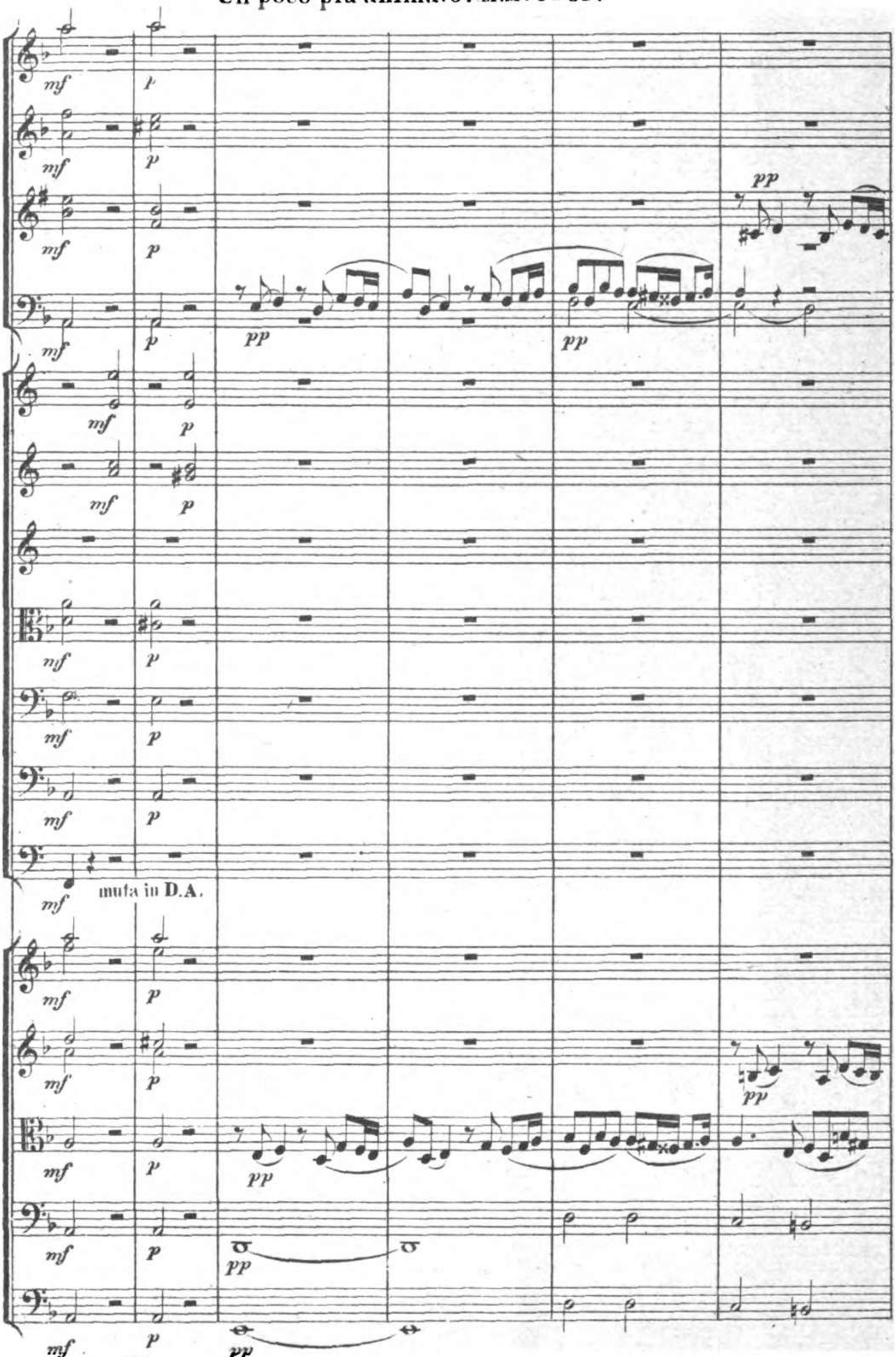

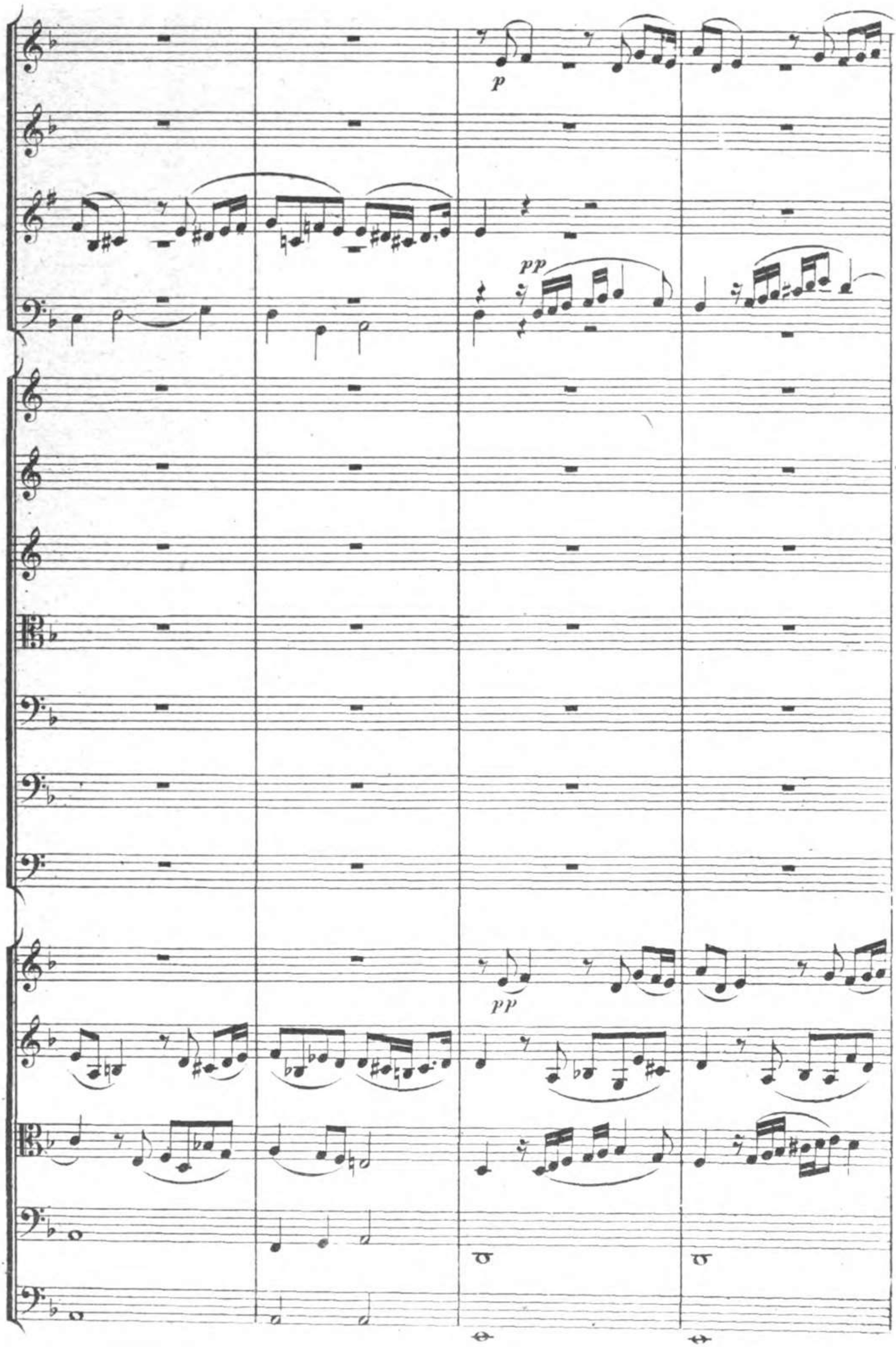
p
pp
pp

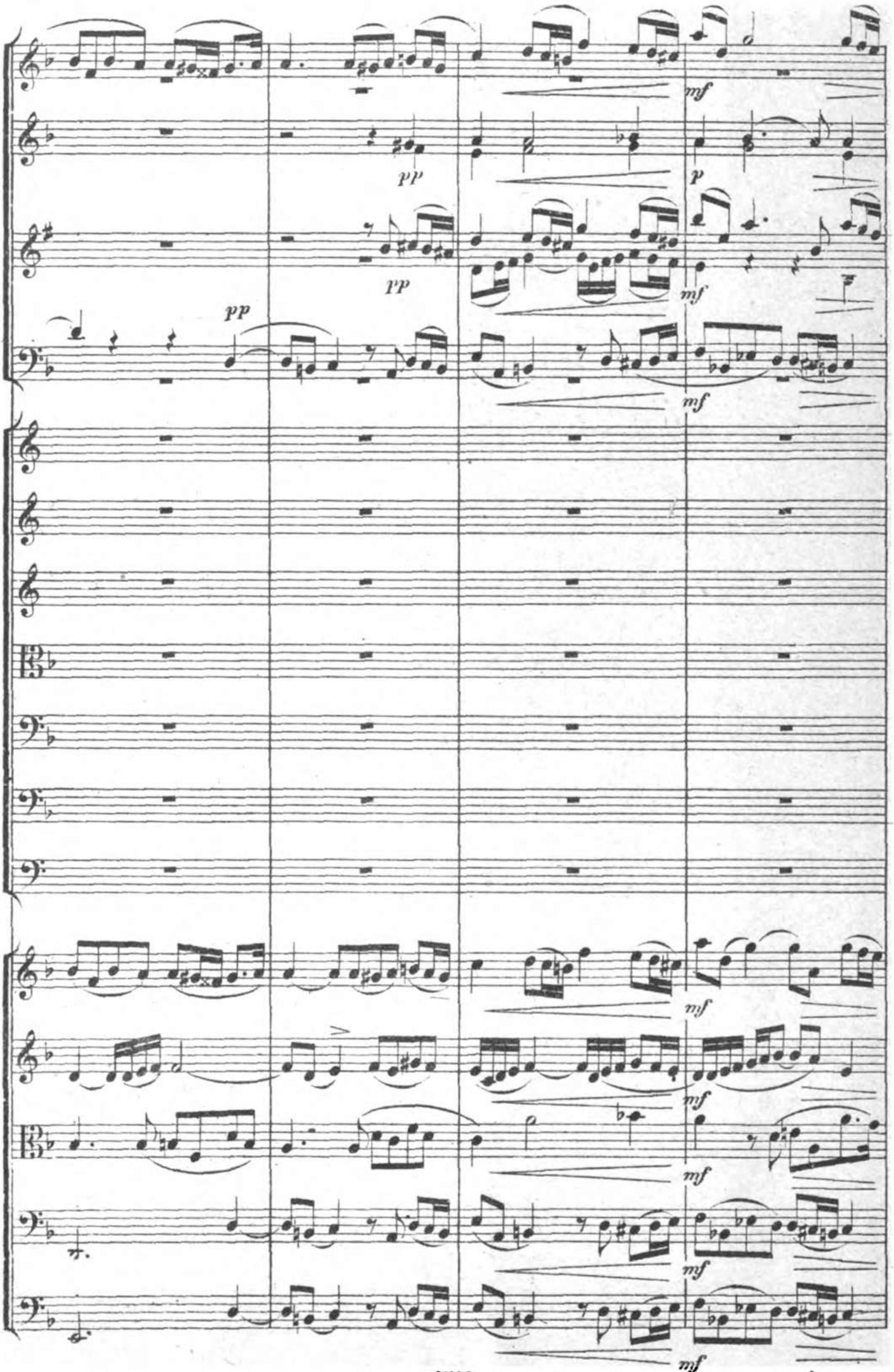
mf
pp
p
pp
pp
mf
mf
mf
mf
mf
mf
mf
mf

pp

pp

pp

dim. — — —

pp

dim. — — —

pp

dim. — — —

pp

pp espressivo

pp

C

mf pp pp pp pp mf mf pp mf pp mf pp

E-S. A-S.

C

Solo.

p dolce

p

p *cresc.* *mf* *p*

p *cresc.* *mf* *p*

p *cresc.* *mf* *p*

p *cresc.* *mf* *p*

E-S. A-S.

p *cresc.* *mf* *p*

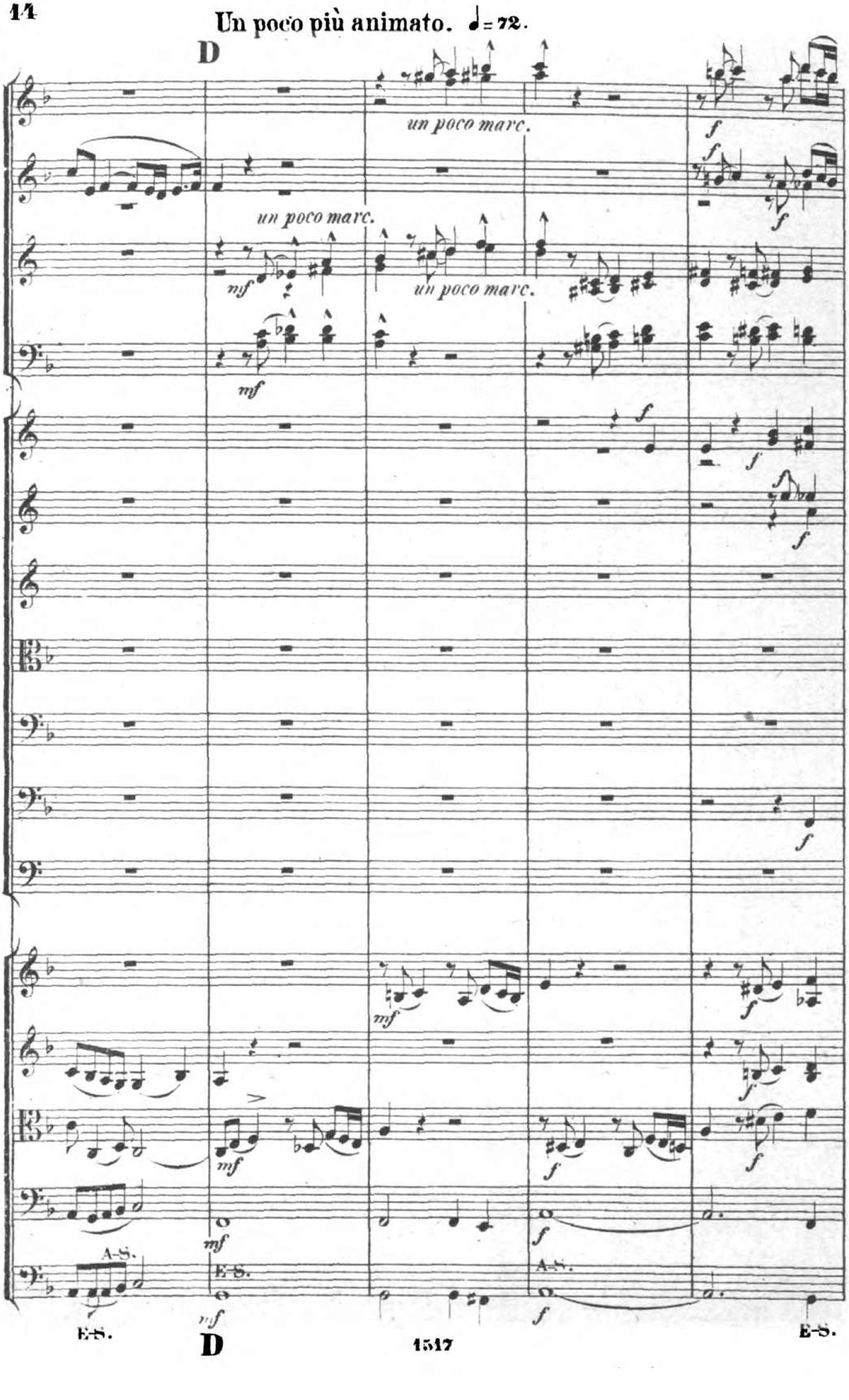
Un poco più animato. ♩= 72.
D
un poco marc.
un poco marc.
un poco marc.
A-S.
E-S.
A-S.
E-S.
D
E-S.

a2.

Solo

A-S.

E-S.

A-S.

E

p e dolce

decresc.

p e dolce

p dolce ed espress.

1517

E

pp

cresc.

cresc.

mf

mf

mf

tr

nf

cresc. poco a poco

mf cresc. poco a poco

mf

cresc. poco a poco

cresc. poco a poco

cresc. poco a poco

F

f cresc.

ff sf

sf

a2.

f

ff

E-S.
1517

F

ppp

ppp

p

f

pi

sf sf

sf sf

sf sf

pp espressivo

p pp ppp

pp ppp

p

p

tr

espress.

p

cresc

pp

cresc.

pp

cresc

E-S.

cresc

mf

mf

mf

mf

mf decresc. — —

p

pp

mf

p

mf

p

mf

p

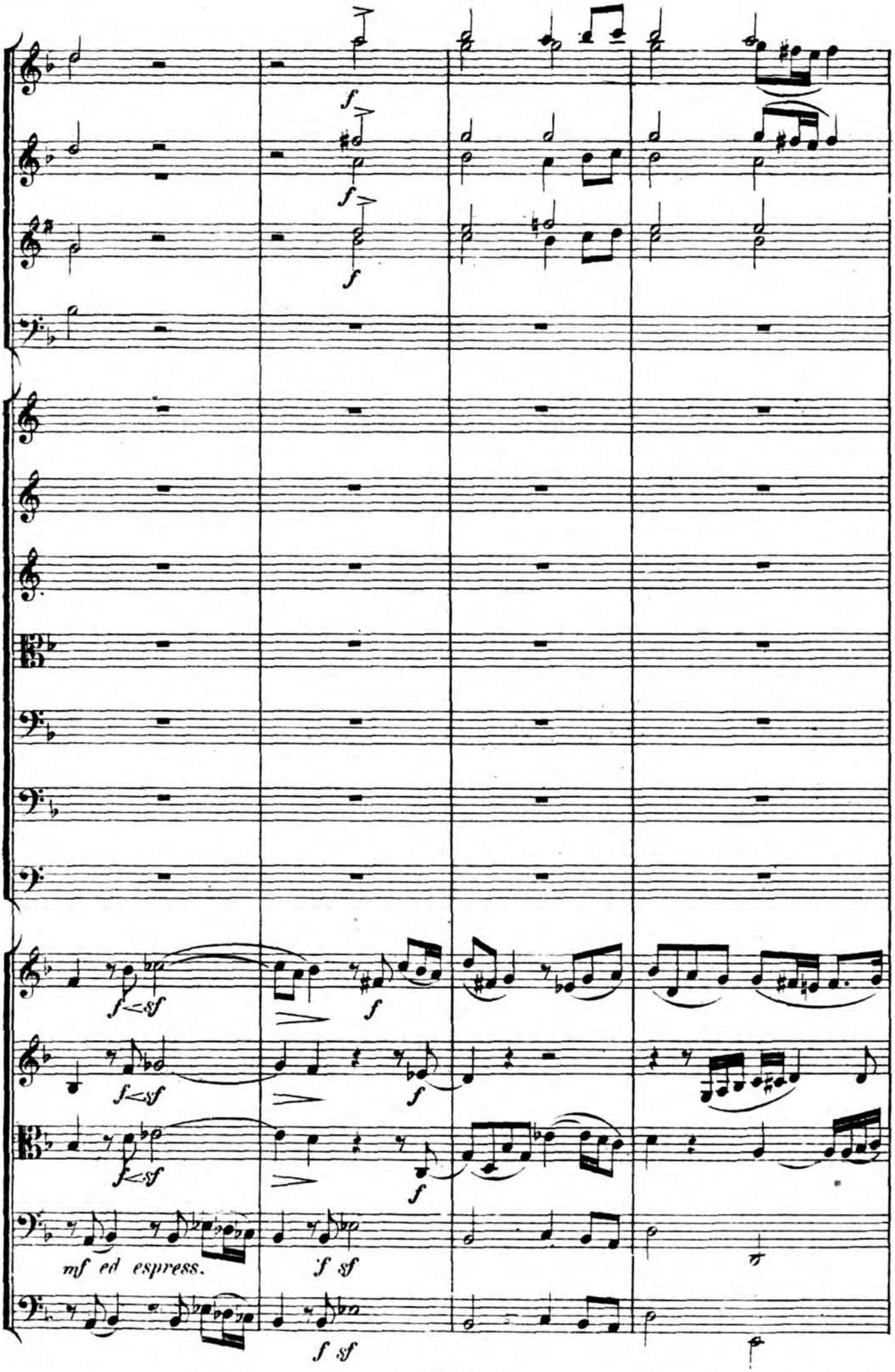
f
f
f
f<sf
f
f<sf
f
f<sf
f
mf ed espress.
f sf
f sf

a2.

f

ff

p

ff

p

Tr. I.

mf

f

p

f

p

f

grandiosamente

A. A. A.

E. E. E.

ff
ff
f
f
ff
f
sf
sf
f
a2.
f
f
sul G
ff
f
ff
f
A-S.
E-S.

decresc.

mf

mf

mf

decresc.

mf

decresc.

mf

decresc.

mf

H

p

p

p

p e dolce

p

p

p

p

I°

p e dolce ma espress.

pp

pp

pp

con sordino

con sordino

p

p

A-S.

A-S.

A-S.

E-S.

E-S.

E-S.

E-S.

1517 Stich und Druck der Röder'scher Officin in Leipzig