

Corno I

Begrüßung

Humboldt-Kantate
MWV D 2

Ludwig Rellstab

Felix Mendelssohn Bartholdy
(1809-1847)

Andante con moto
Corno in D

No. 1 Chor

No. 1a Recit.

Allegro vivace

attacca No. 2

Corno I
No. 2 Chor

Allegro di molto

Corno I
No. 3 Recit.

No. 4 Arioso

Andante
3

Corno in E

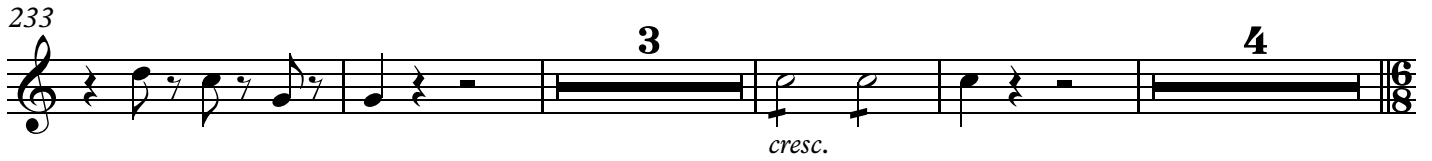
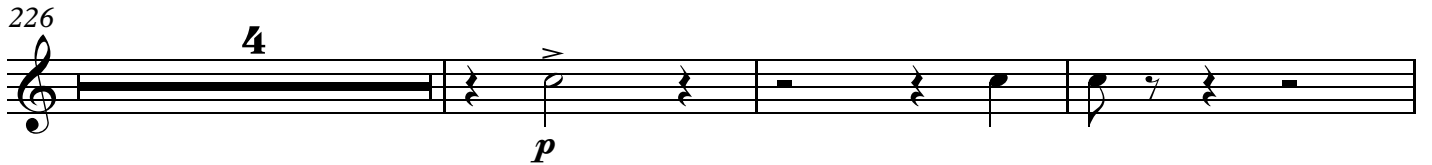
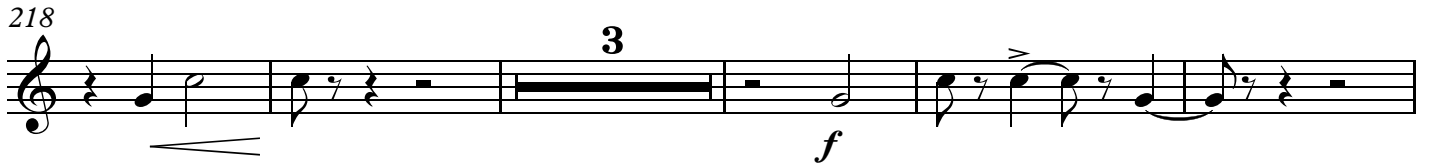

No. 5 Tenor solo und

Allegro vivace

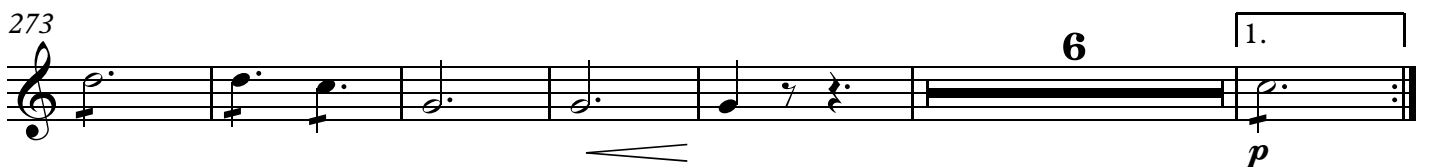
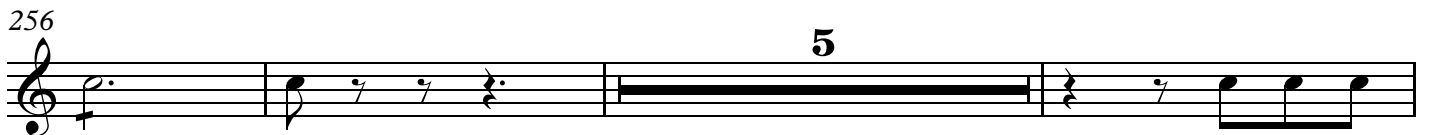
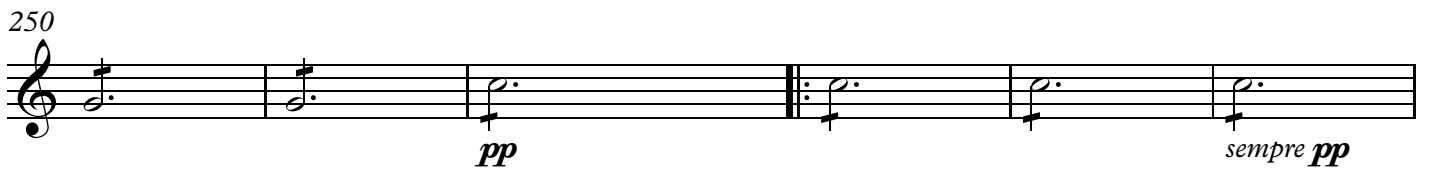

4 Corno I

285 **5** **4** **6**
f *p*

305 **4** **4**
p

318 *cresc.* *al* *f* *p* *cresc.*

324 *f* **3** *rit.* **2**

331 - **A tempo**
pp *sim.*

339 *p*

345 **4**
p

352 **7** *ff*

366

374 *p* *dim.* *pp* muta in D

Corno I
No. 6

Adagio
Corno in D

7

p

391

2

cresc. cresc. al f f p

416

No. 7 Chor

18

p cresc. mf

423

cresc. ff ff

430

p

436

Allegro vivace
70

B.

denn dei-ner Grö - ße *ff*

511

ff

518

f

525

f f

532

f

538

f

Corno II

Begrüßung

Humboldt-Kantate
MWV D 2

Ludwig Rellstab

Felix Mendelssohn Bartholdy
(1809-1847)

Andante con moto
Corno in D

No. 1 Chor

No. 1a Recit.

Allegro vivace

attacca No. 2

Corno II
No. 2 Chor

Allegro di molto

ff

110

3

119

f

126

6

ff

139

ff

f

146

ff

153

14

f

172

f

180

2

187

3

f

dim.

p

195

p

pp

muta in E

attacca No. 3

Corno II
No. 3 Recit.

Andante Corno in E
No. 4 Arioso

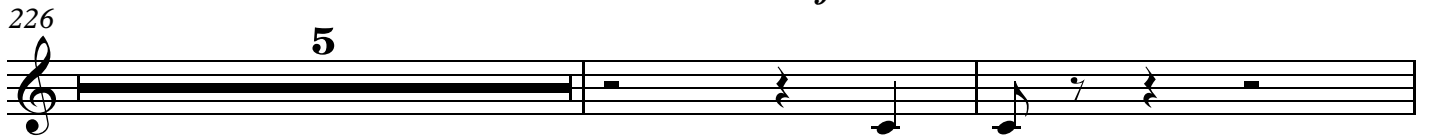
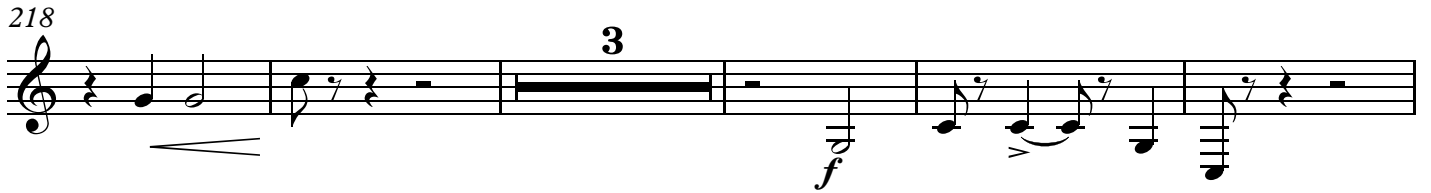
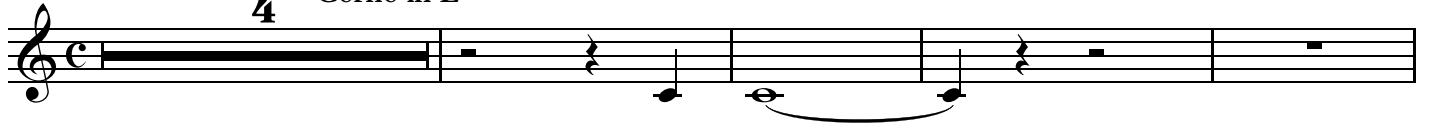

No. 5 Tenor solo und

Allegro vivace

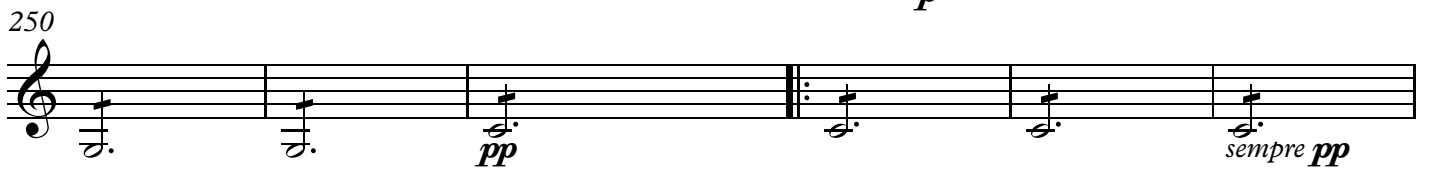

4 Corno II

285

5 4 6

f *p*

305

4 4

p

318

cresc. *al* *f* *cresc.*

324

f *rit.* 3 2

331 - A tempo

pp *sim.* 2

339

p *p* 5

352

ff

366

374

p *dim.* *pp* muta in D

Adagio No. 6
Corno in D

7

391 2

No. 7 Chor

18 416

423

430 cresc. ff ff 2

436 Allegro vivace 70 B. ff

511 ff

518

525 f f

532 f 2

538 f