

Tromba I in Re/D

Begrüßung

Humboldt-Kantate
MWV D 2

Ludwig Rellstab

Felix Mendelssohn Bartholdy
(1809-1847)

Andante con moto

No. 1 Chor

5 *f* *f*

11 *p* 2

21 *f* 2 2

30 *rit.* - - *A tempo* 2 *pp* *f*

38 *f* *ff*

44 *ff*

50 *ff* 2

No. 1a Recit.

Allegro vivace

11 3 *p*

74 8 10 *p* *cresc.*

96 *f* *ff* **attacca No. 2**

Edited and Copyright © 2016 by Alexander Reuter

Edited from Manuscript stored at State Library Berlin, Germany, Sign # Mus.ms.autogr. Mendelssohn Bartholdy, F. 48

Tromba I in Re/D
No. 2 Chor

Allegro di molto

Tromba I in Re/D
No. 3 Recit.
7

Andante
No. 4 Arioso
34

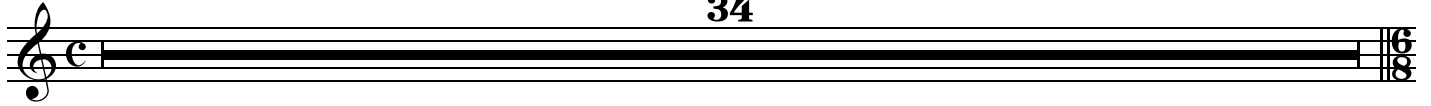

Allegro vivace
No. 5 Tenor solo und
9 31

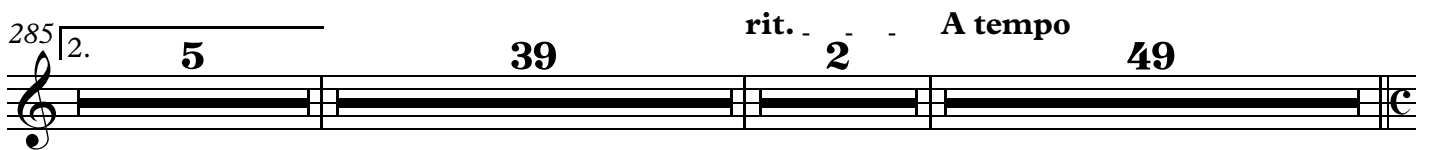
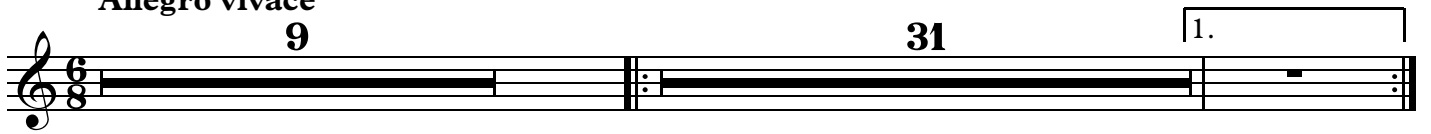

No. 6
Adagio

Tromba I in Re/D
No. 7 Chor

18 416 6 T.

in Wür-de, Macht und Herr - lich -

426 2

436 Allegro vivace 70 B. *ff*

denn dei-ner Grö - ße *ff*

511 *ff*

518

524 *f* *f*

531 *f* 2

538 *f*

Tromba II in Re/D

Begrüßung

Humboldt-Kantate

Ludwig Rellstab

MWV D 2
No. 1 Chor

Felix Mendelssohn Bartholdy
(1809-1847)

Andante con moto

No. 1a Recit.

Allegro vivace

attacca No. 2

Tromba II in Re/D
No. 2 Chor

Allegro di molto

Tromba II in Re/D
No. 3 Recit.

7

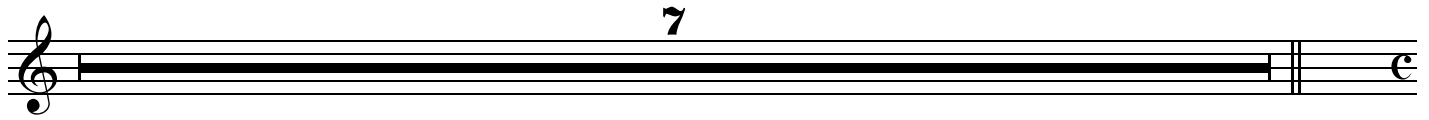

A single musical staff in treble clef with a common time signature 'C'. It contains one measure with a fermata over the note and a double bar line at the end.

Andante
No. 4 Arioso

34

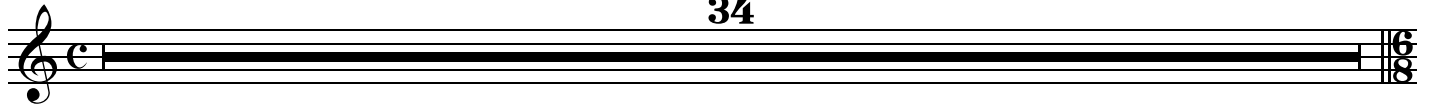

A single musical staff in treble clef with a common time signature 'C'. It contains one measure with a fermata over the note and a double bar line at the end.

Allegro vivace
No. 5 Tenor solo und

9 31 1.

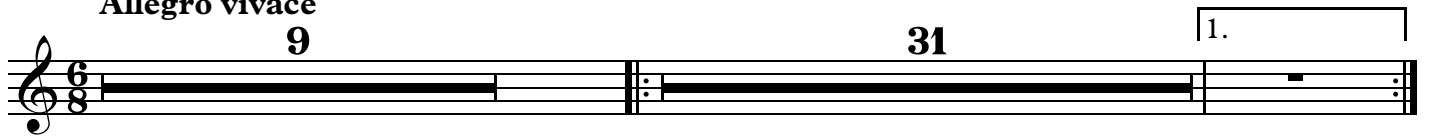

285 2. 5 39 rit. 2 A tempo 49

No. 6

Adagio

7 11

Tromba II in Re/D
No. 7 Chor

18 416 6 T.

in Wür-de, Macht und Herr - lich - *ff*

428 *ff* 2

436 **Allegro vivace** 70 B.

denn dei - ner Grö - ße

508 *ff* *ff*

513

518

523 *f*

528 *f*

532 *f* 2

538 *f*