Tango

Violin I
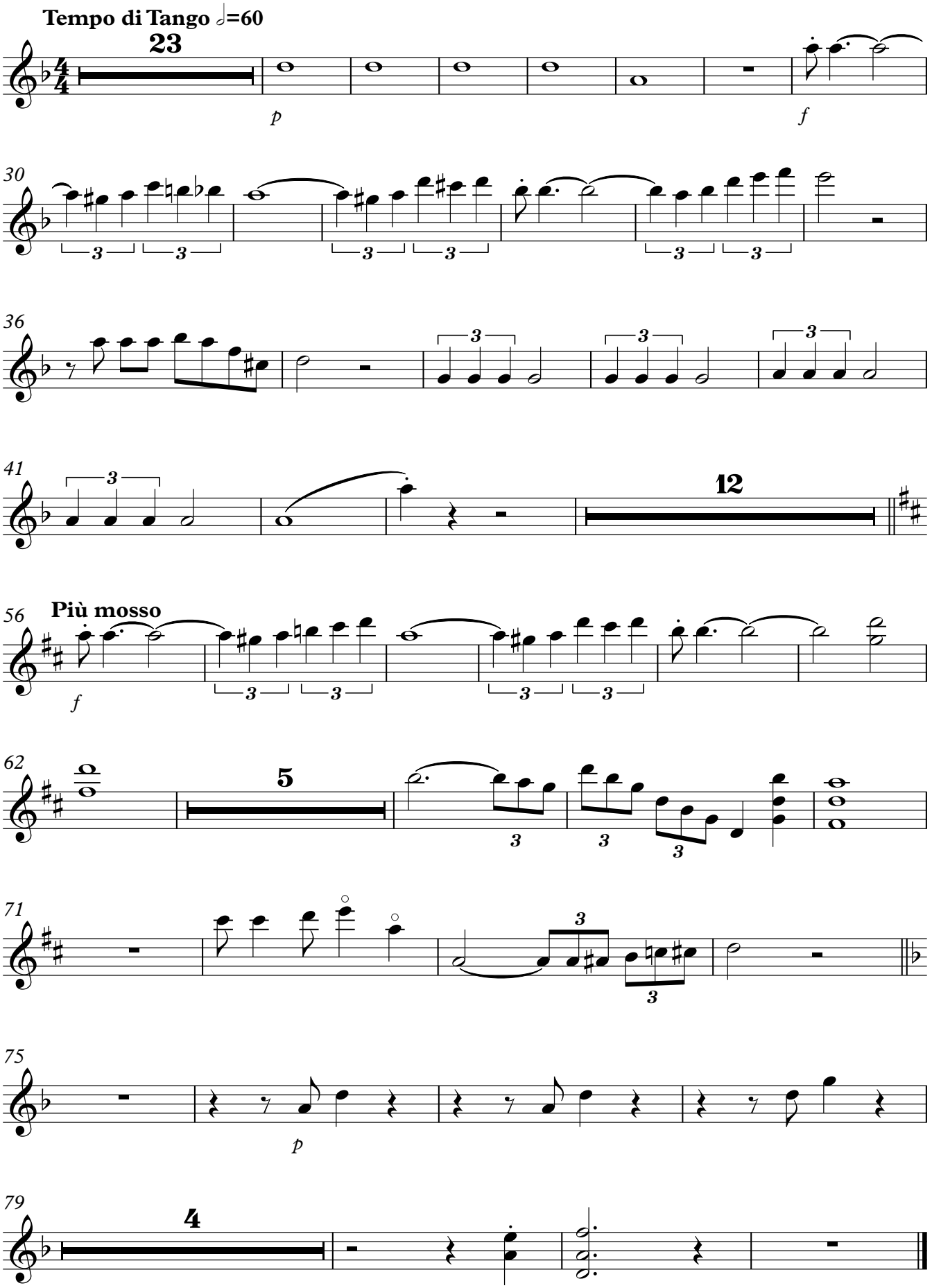
S.J.Berkahn