FULL SCORE

Joseph Küffner

(1776-1856)

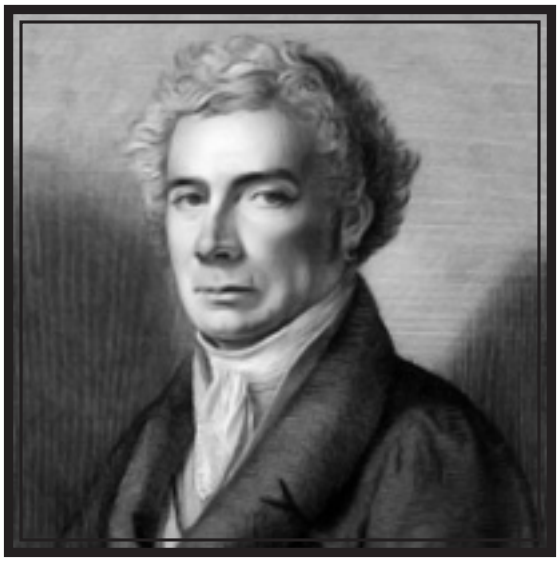

Concerto for Viola & Orchestra

Op. 139

Edited from the original parts
by Alan Bonds

Joseph Küffner (March 31, 1776 - September 9, 1856)

Küffner was a popular German composer who firstly worked as a concert master and conductor in the German & Austrian episcopes (remnants of the Holy Roman Empire).
To begin with he was employed (from 1797) as a chamber musician in Würzburg, and later, after it was absorbed by Bavaria (from 1802), as a conductor of military music.
He composed many operas, symphonies and a great deal of chamber music. As an enthusiastic guitarist a lot of his chamber music contains the guitar (like Paganini). Note that this piece is Opus 139.
His Quintet in B flat, Op. 32, was previously ascribed to Weber. This is probably an indication of his craftsmanship.

This score
This score & parts are taken from the original parts, originally published by Schott in 1825, made available in facsimile at the ISMLP (Petrucci) website, from scans made by the SLUB Dresden project.
It is entitled *Concert pour Alto Viola avec accompagnement de deux Violons, Alto, Violoncelle & Contrebasse, Flûte obligé, deux Hautbois, deux Bassons, deux Cors, deux Trompettes & Timbales* and is dedicated to *Monseigneur Albrecht, Prince regnant de Sayn-Wittgenstein Berlebourg.*
The parts reveal that the oboe parts are interchangeable with clarinet (in C), a fairly common practice in the early 19th century.
Sadly, the full score does not seem to exist and I have had to re-assembled it from the parts. Thankfully the engraving of the parts by Schott is truly beautiful musical calligraphy. mostly clear and accurate. There are one or two tiny mistakes. Because of the limitations of the pre-formed engraving tools used to mark slurs, they are sometimes ambiguous and frequently inconsistent. Having re-assembled the full score I have attempted to rationalize most of them. Curious performers should consult the original parts if you think I have misinterpreted them.
Of particular historical interest to viola players are the fingerings in the solo part which seem to have been engraved, not later interpolated. I have included most of them in the solo part although it is unlikely all of them will be used. They show how much sliding was employed, and especially the use of harmonics.
Also of historical interest is the use of extended 'accent' markings, not confined to just one note but sometimes extending over a whole bar. This is an indication of the subtle difference between accents as nuances and the range of other accentuations like *sf*, *fz* and *fp*. Also of interest is the use of *rinf* over a whole group of notes, not just one. In some of the parts the *rinf* symbol is clearly centred over the whole bar.
It is also historically interesting to note that the *cantabile* passages are clearly marked to be taken a little slower than the opening brisk tempo.
The bowings in the solo part mostly work well, although the ambiguity of the slurs often means making personal decisions.
In some places I have removed redundant accidentals (more than one per bar) to accord with contemporary engraving practice. In some places I had to insert some cautionary accidentals.

My impression of the assembled score is that, despite some innaccuracies by the engravers, it received meticulous attention. The parts are written consistently in accord with the highest theoretical principles. It is the work of a highly educated professional composer who really knew his craft and especially his orchestration. The peculiar problems of accompanying the solo viola are very skillfully addressed.
It may not be as intuitively 'inspired' as Mozart or Beethoven, but rather seems to have been written in the 'popular' style of Rossini, Paganini or Weber. This was the spirit of the times. Remember Beethoven railing against this 'populist' tendency.

However it seems a really enjoyable work, worthy of study by all serious viola students.
I hope you enjoy the edition.

Alan Bonds
Perth, Western Australia
June 2016
abonds@swiftdsl.com.au

CONCERT

pour

Alto Viola

avec accompagnement de

deux Violons, Alto, Violoncelle & Contrebasse,
Flûte obligé, deux Hautbois, deux Bassons, deux Cors,
deux Trompettes & Timbales

composé et respectuesement dédié
à
son altesse Serenissime

MONSEIGNEUR ALBRECHT

Prince regnant de Sayn – Wittgenstein Berlebourg.

PAR

J. KÜFFNER.

N.° 2029. Oeuv: 139. Pr: fl 4. kr 30. fl 10.

Propriété des Editeurs.

chez B. Schott fils Editeurs de Musique de S. A. R. le grand Duc de Hesse.

Mayence

(M 5)

Mus. 4504-0-500

Sächs. Landes-Bibl.

CONCERTO FOR VIOLA
I

Joseph Küffner
Op. 139 (1825)

Allegro

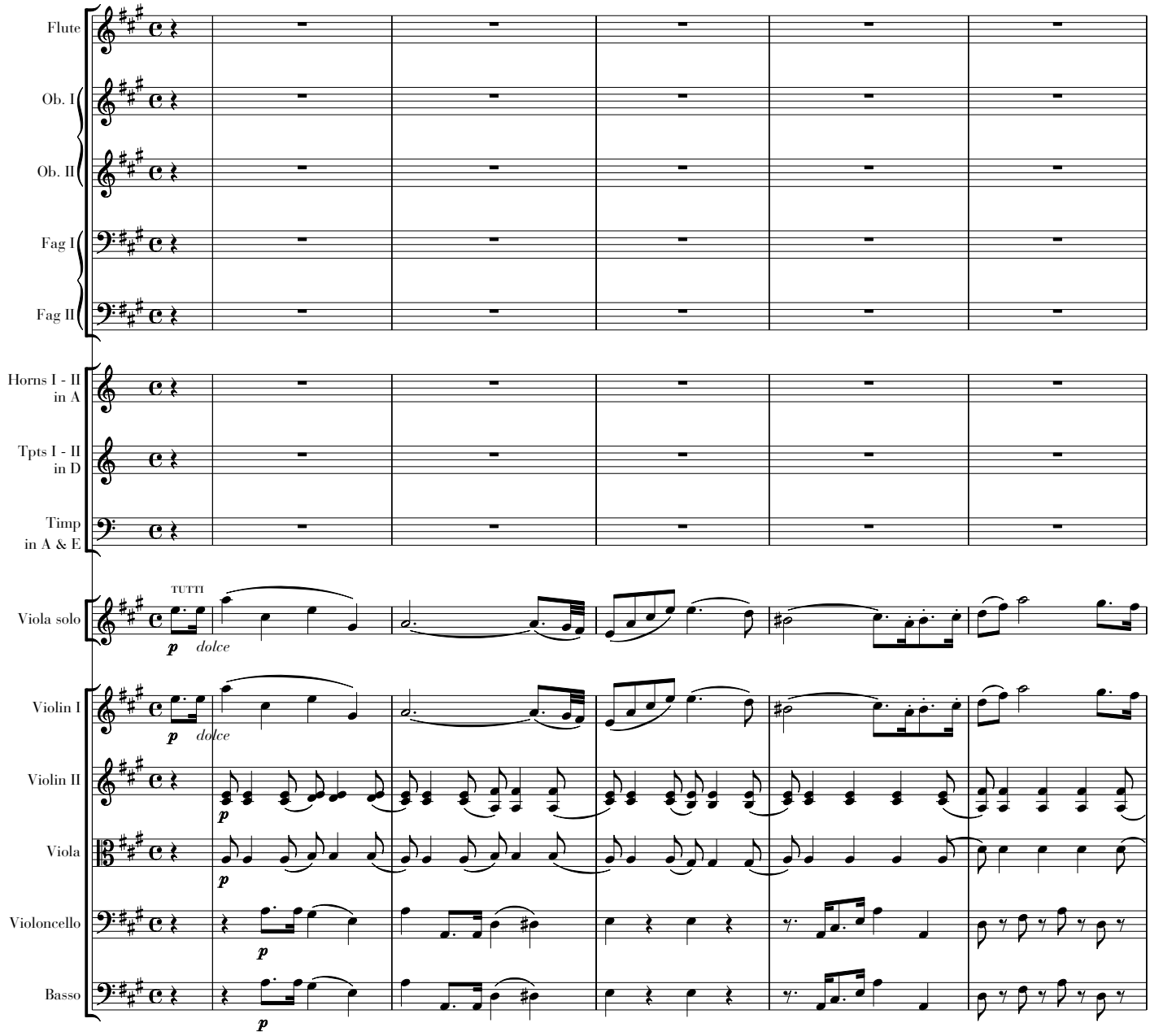

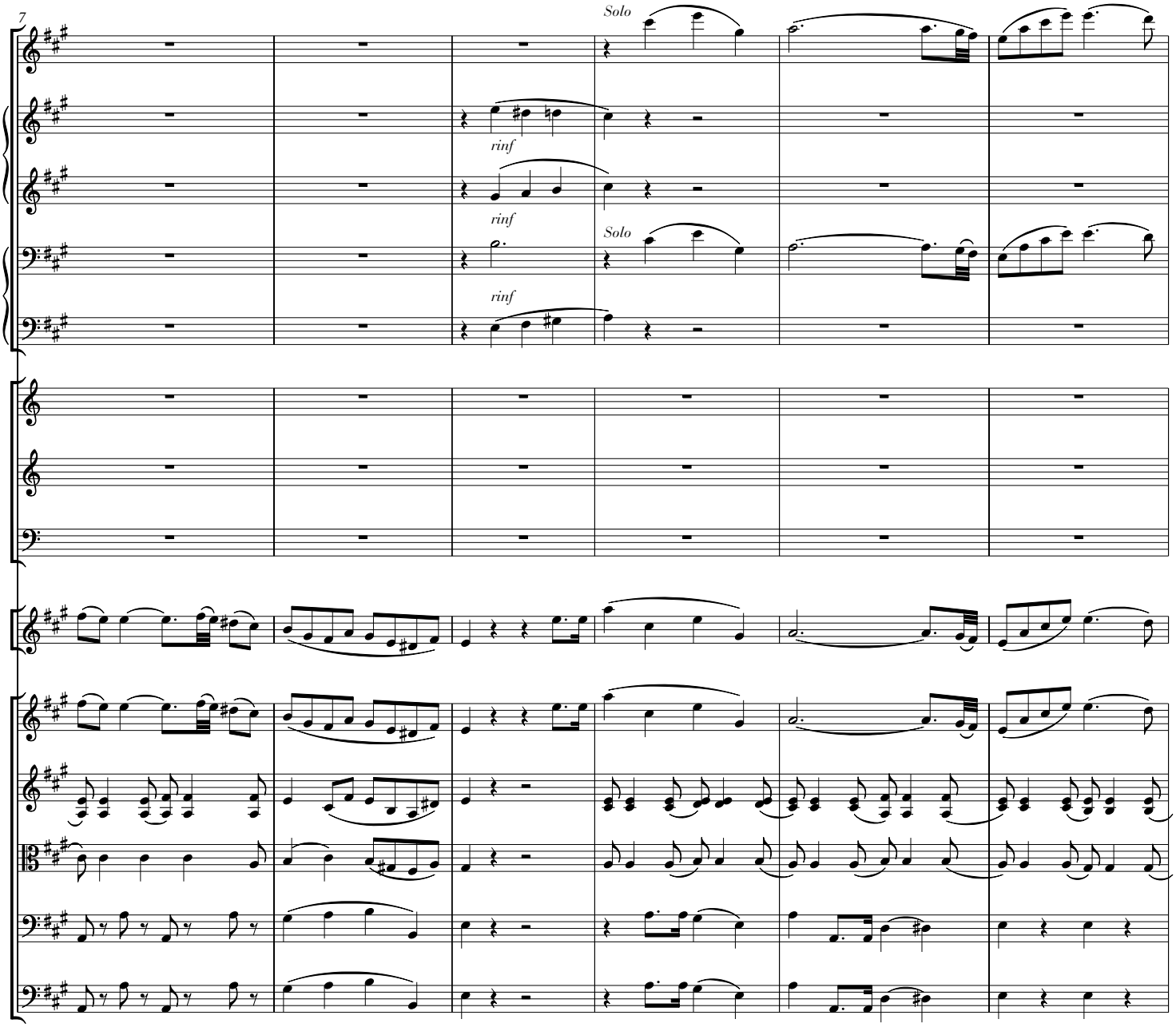
7
Solo
rinf
rinf
Solo
rinf

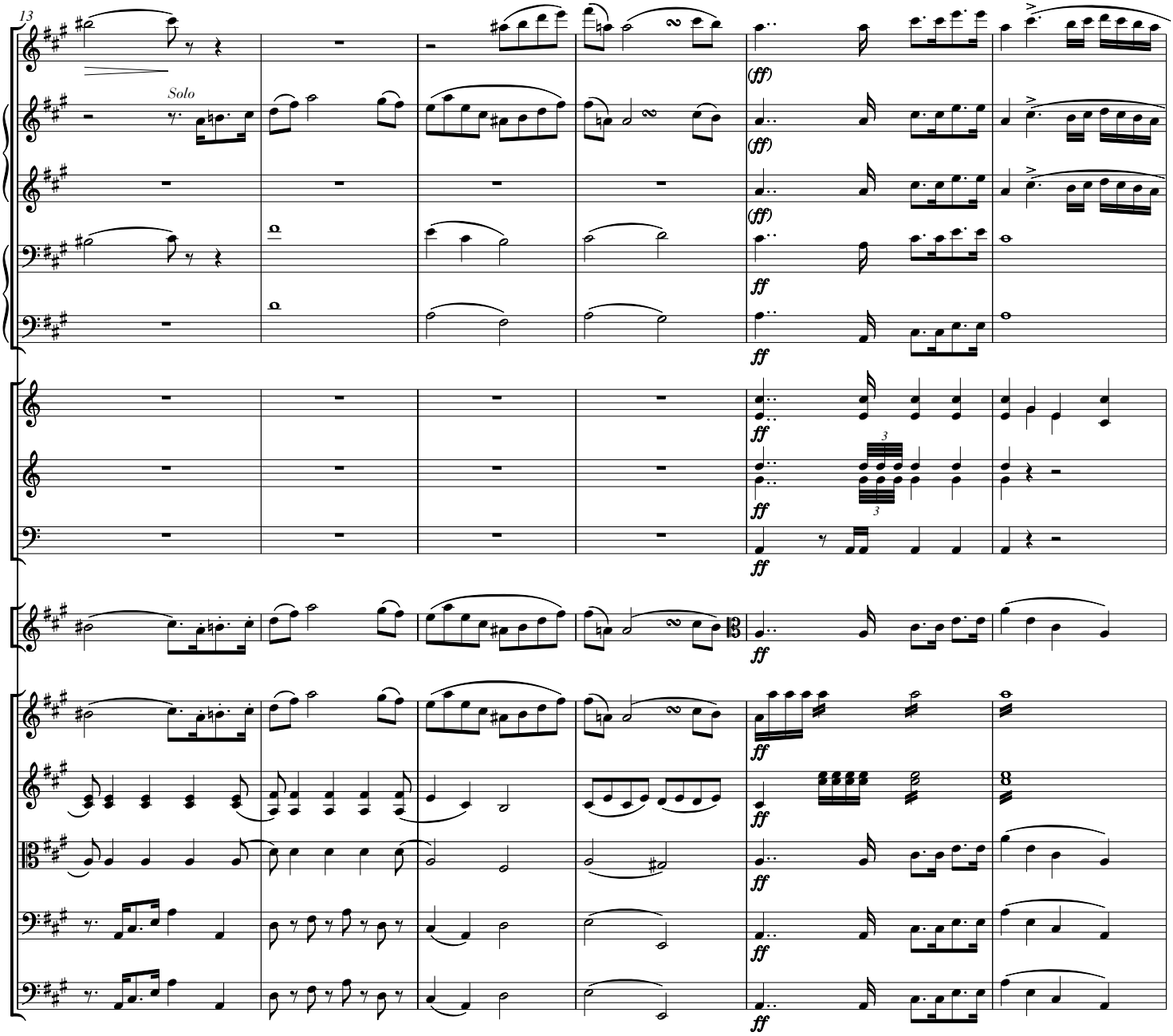
13
Solo
(ff)
ff

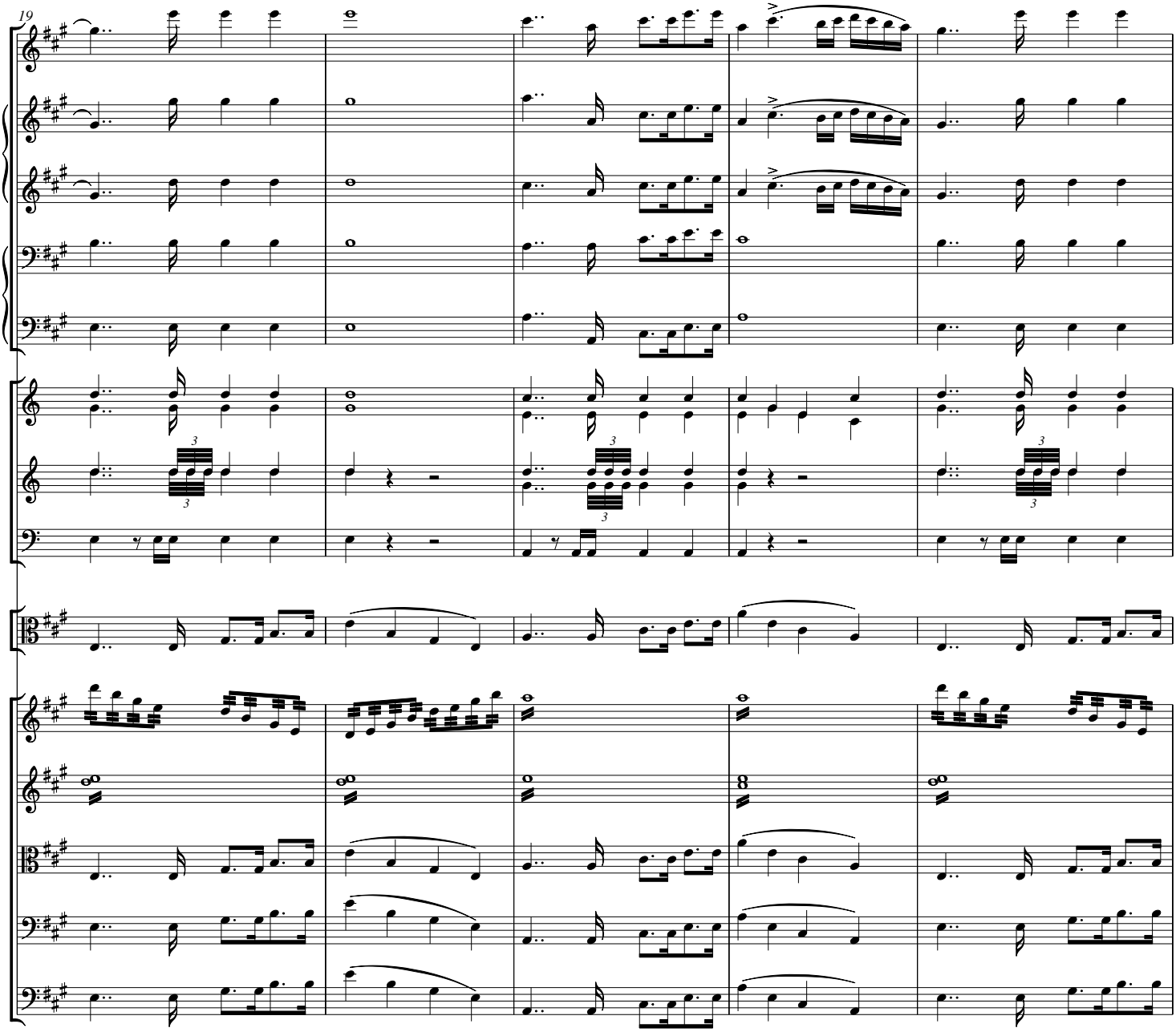
19

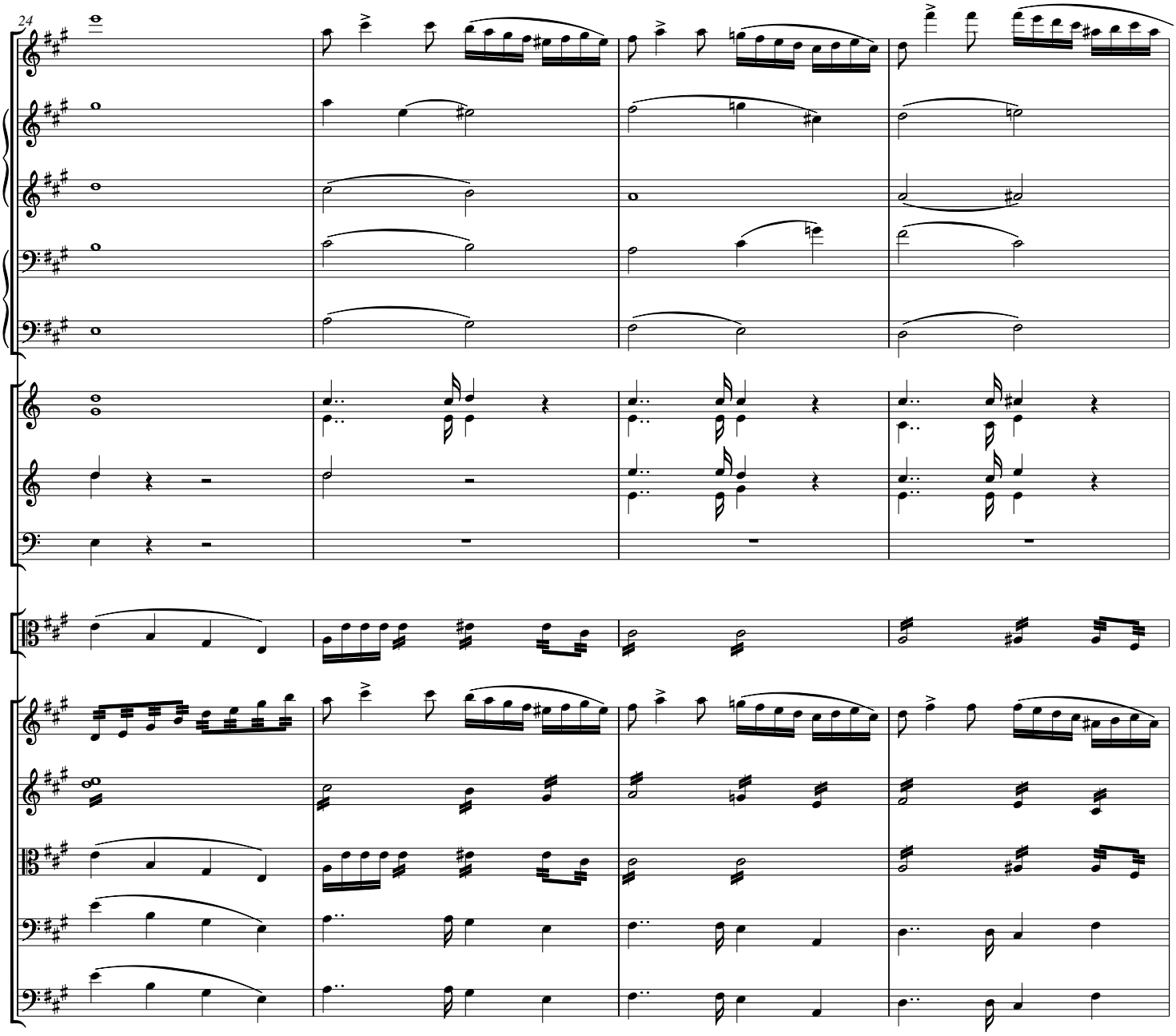
24

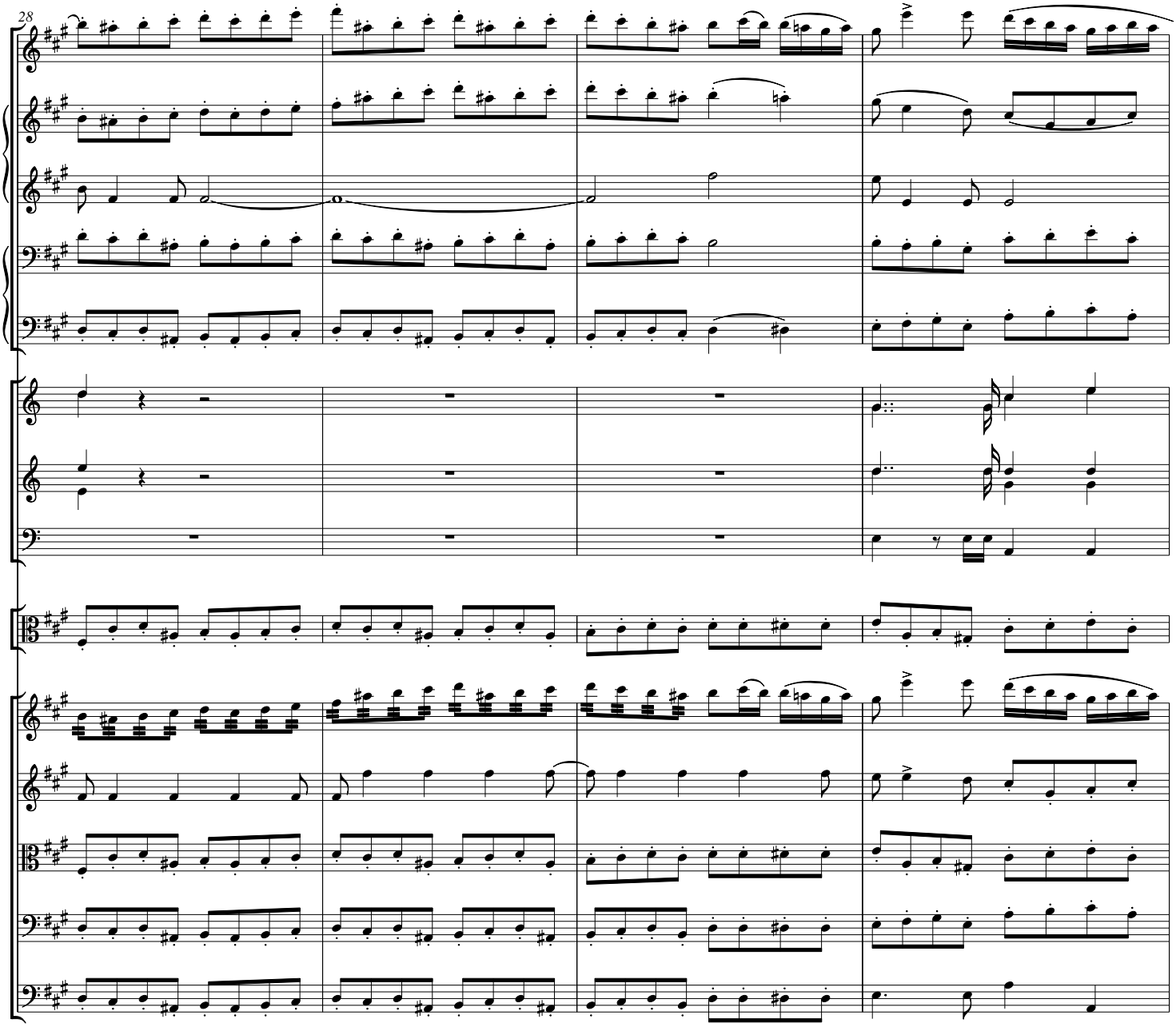
28

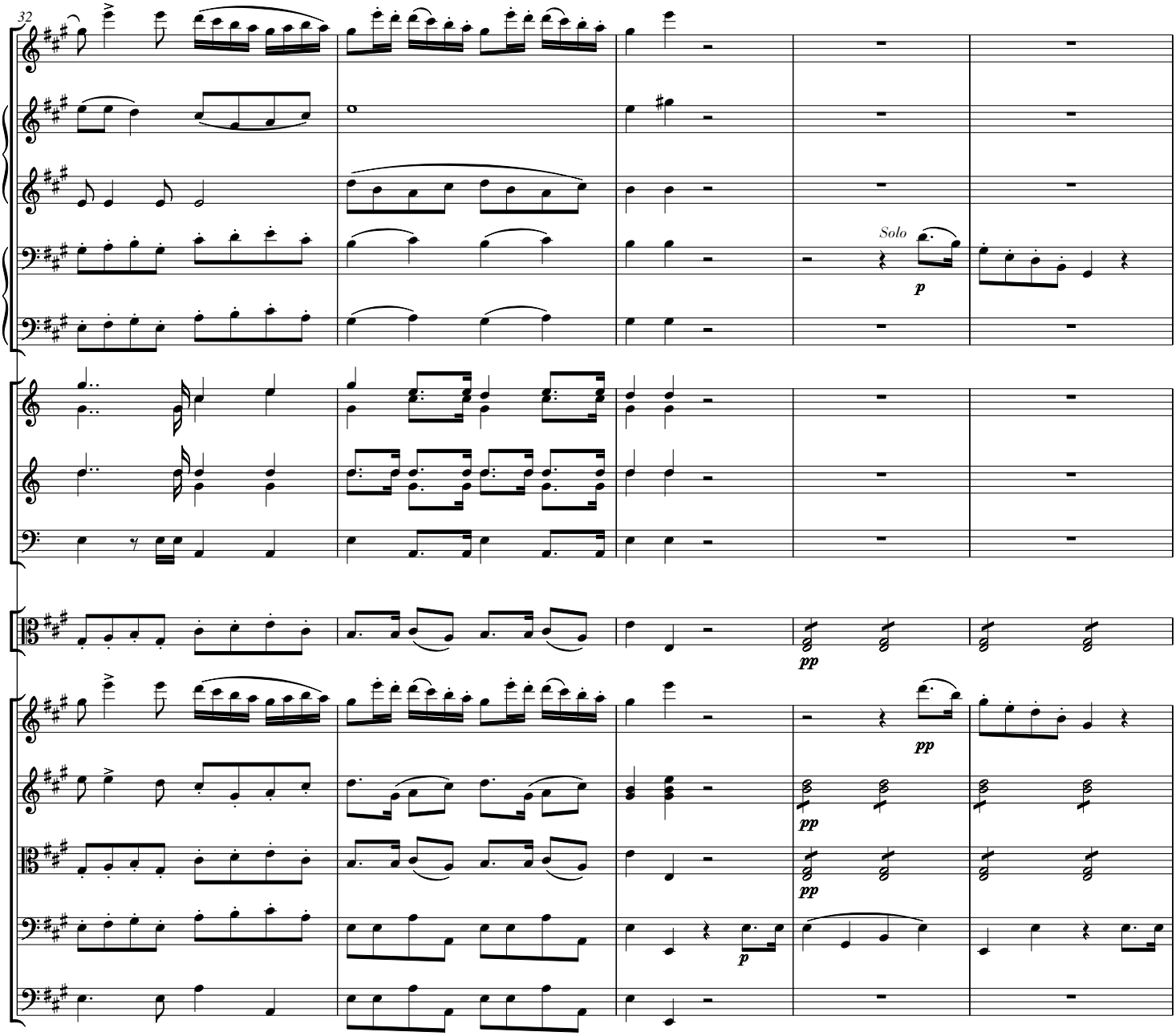
32
Solo
p
pp
pp
pp
pp
p

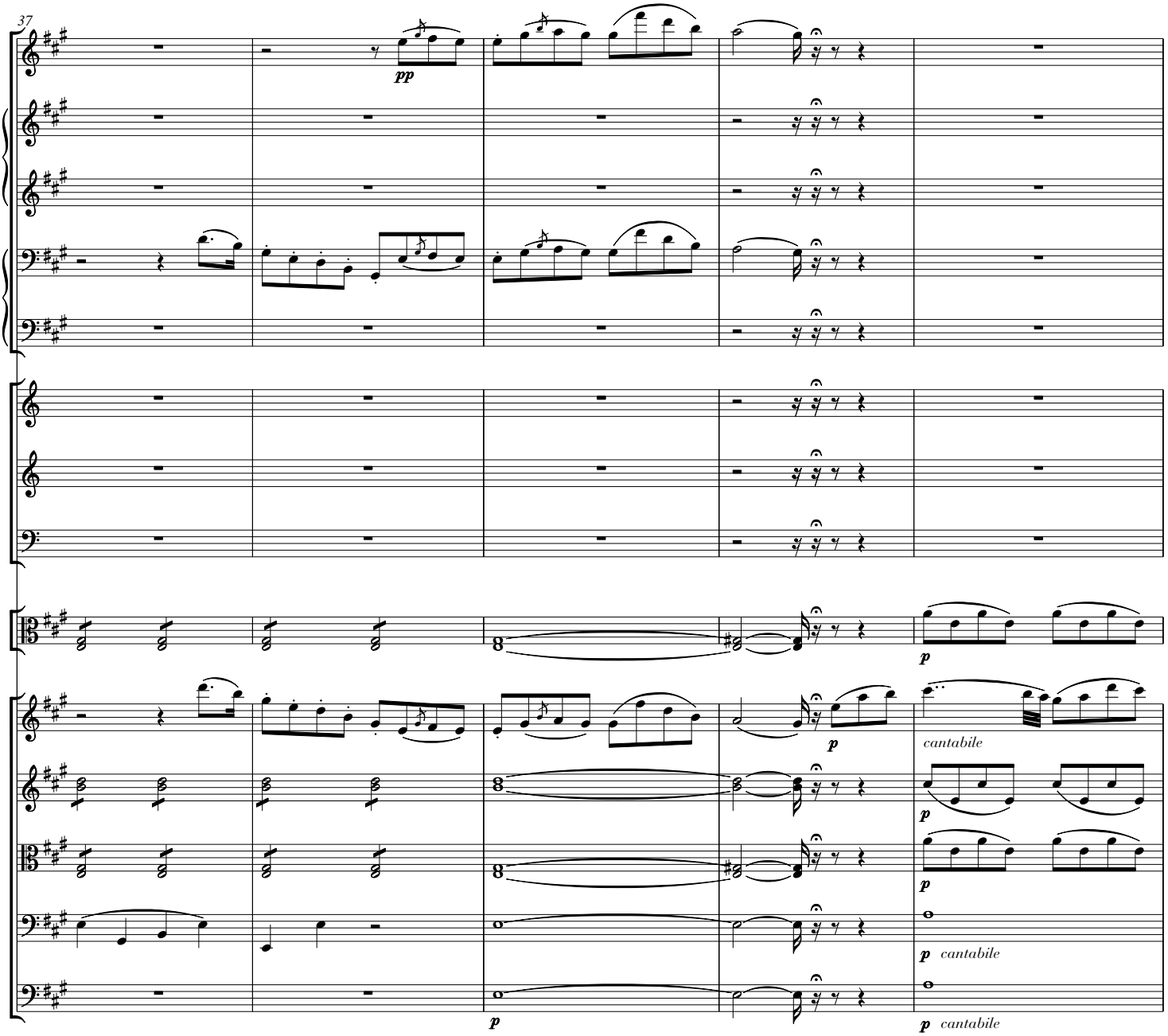
37
pp
p
cantabile
p
cantabile
p
cantabile

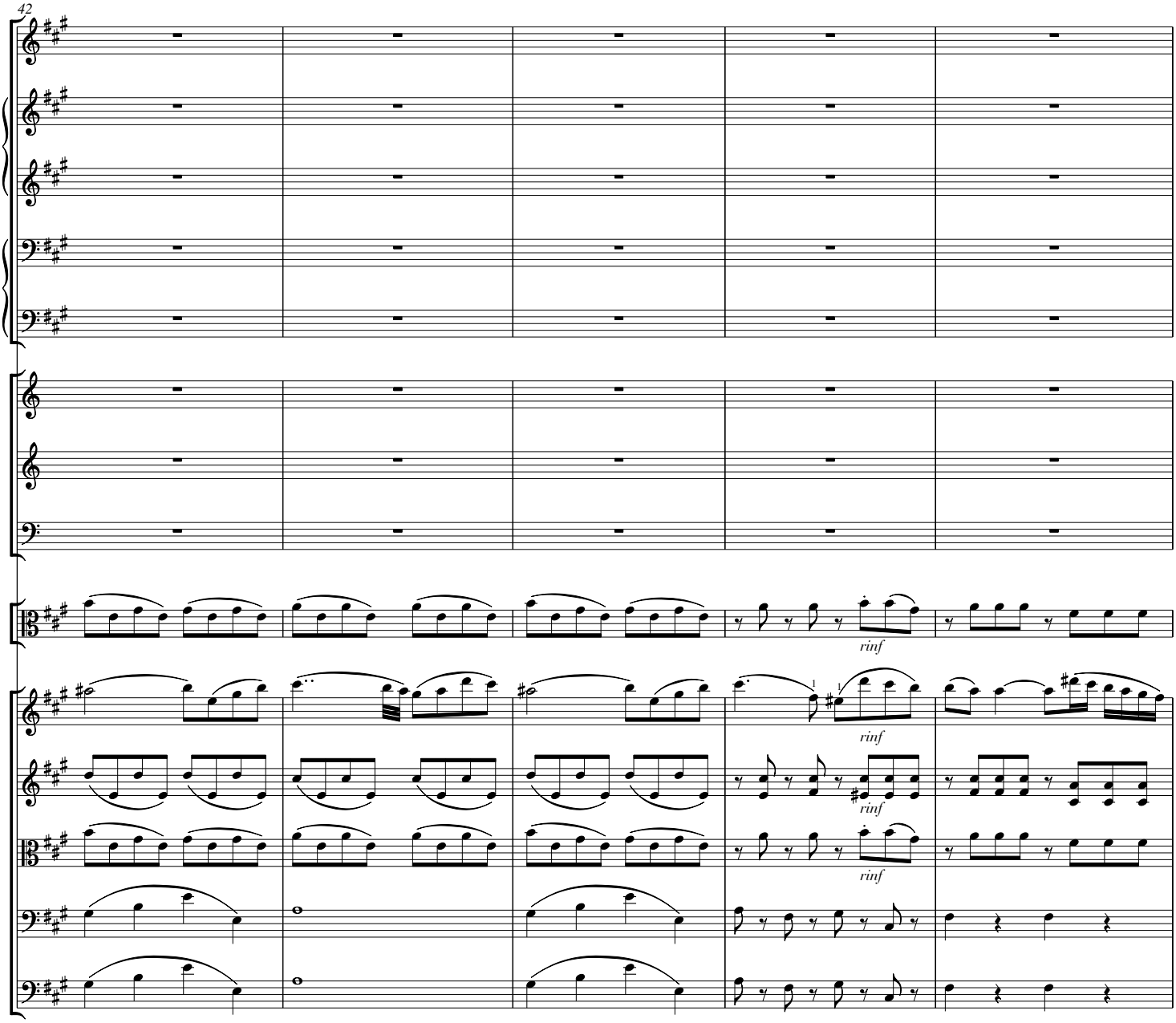
42
rinf
rinf
rinf
rinf

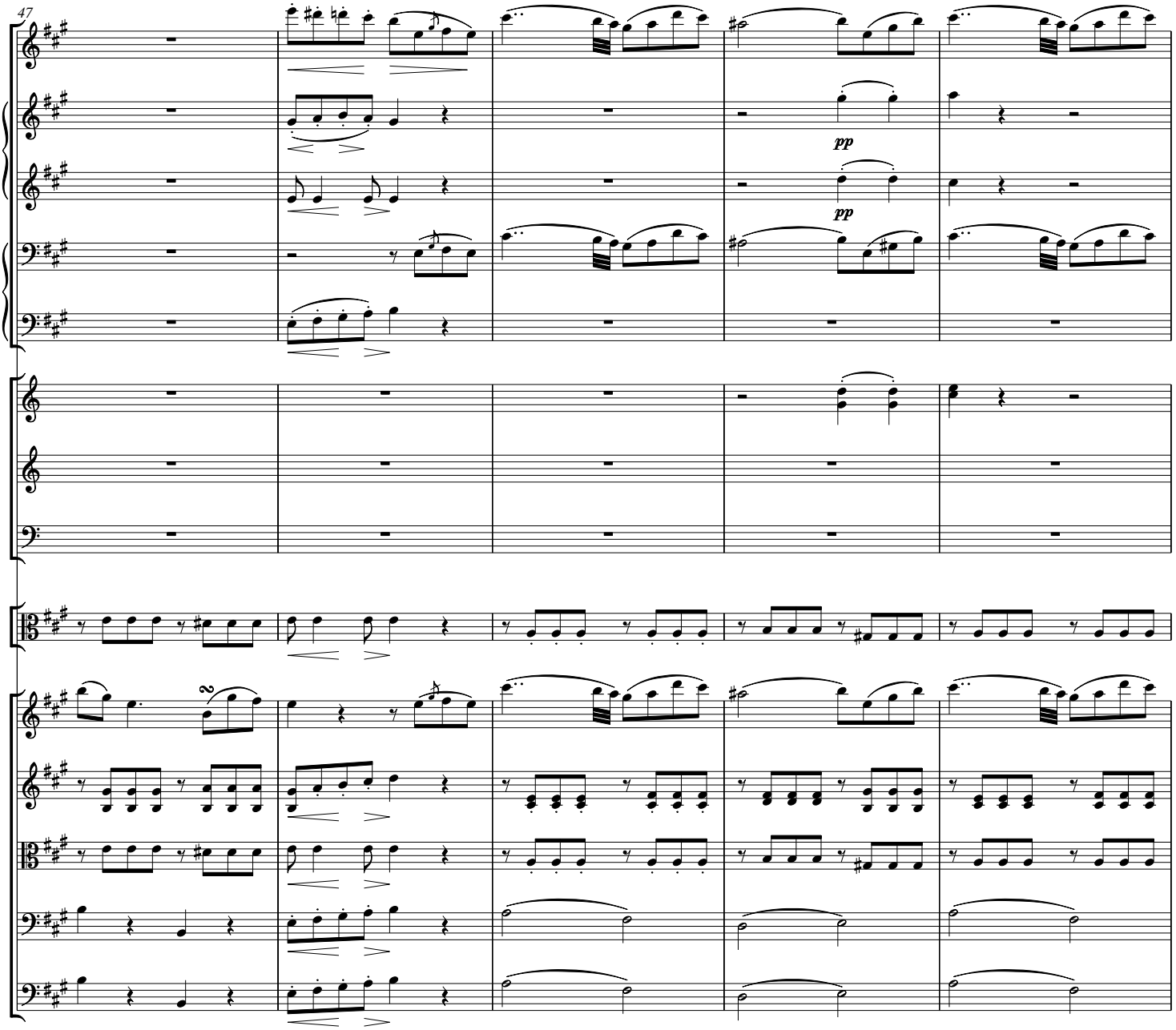
47
pp
pp

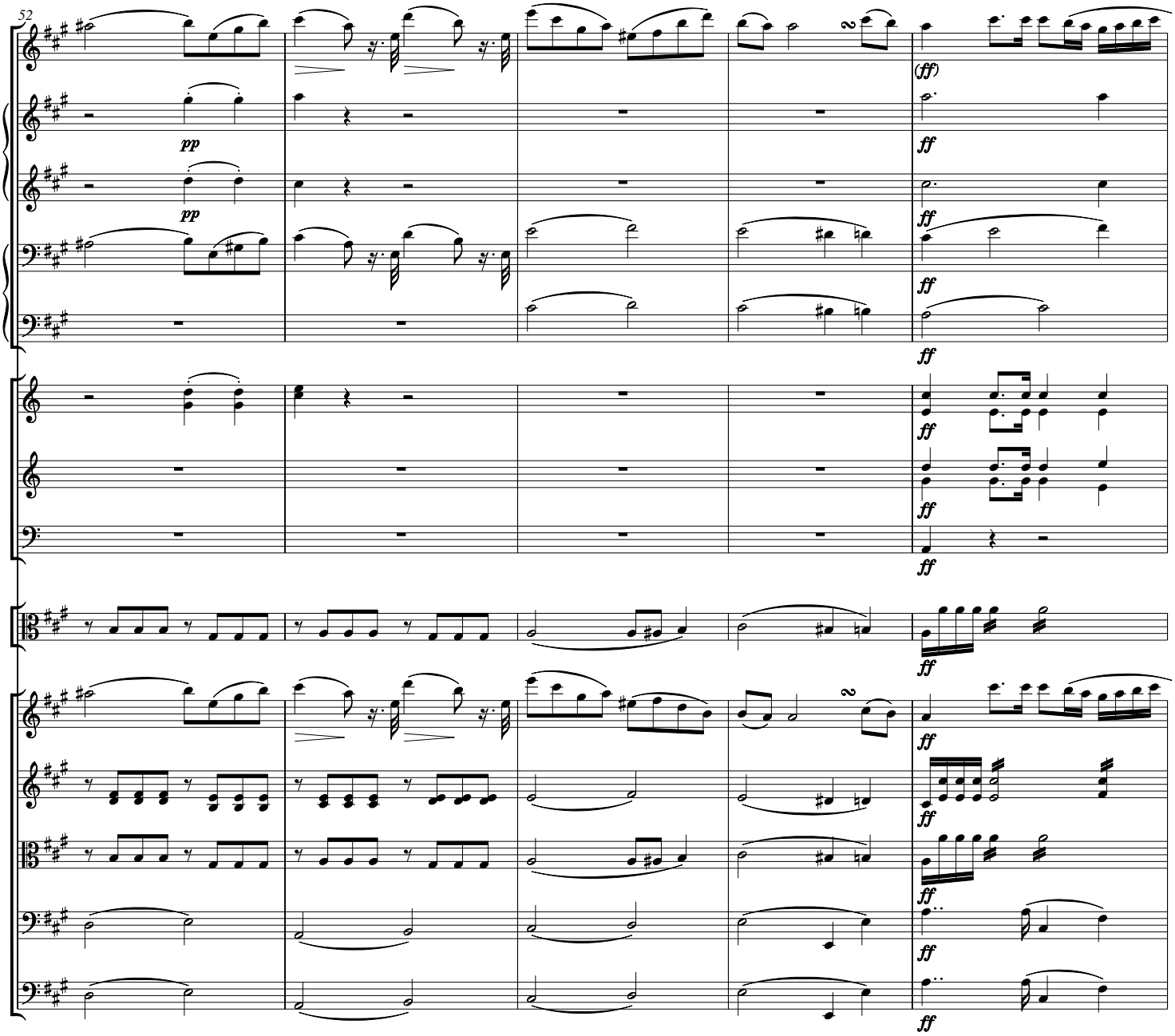
52
pp
pp
(ff)
ff
ff
ff
ff
ff
ff
ff
ff
ff
ff
ff
ff
ff
ff
ff

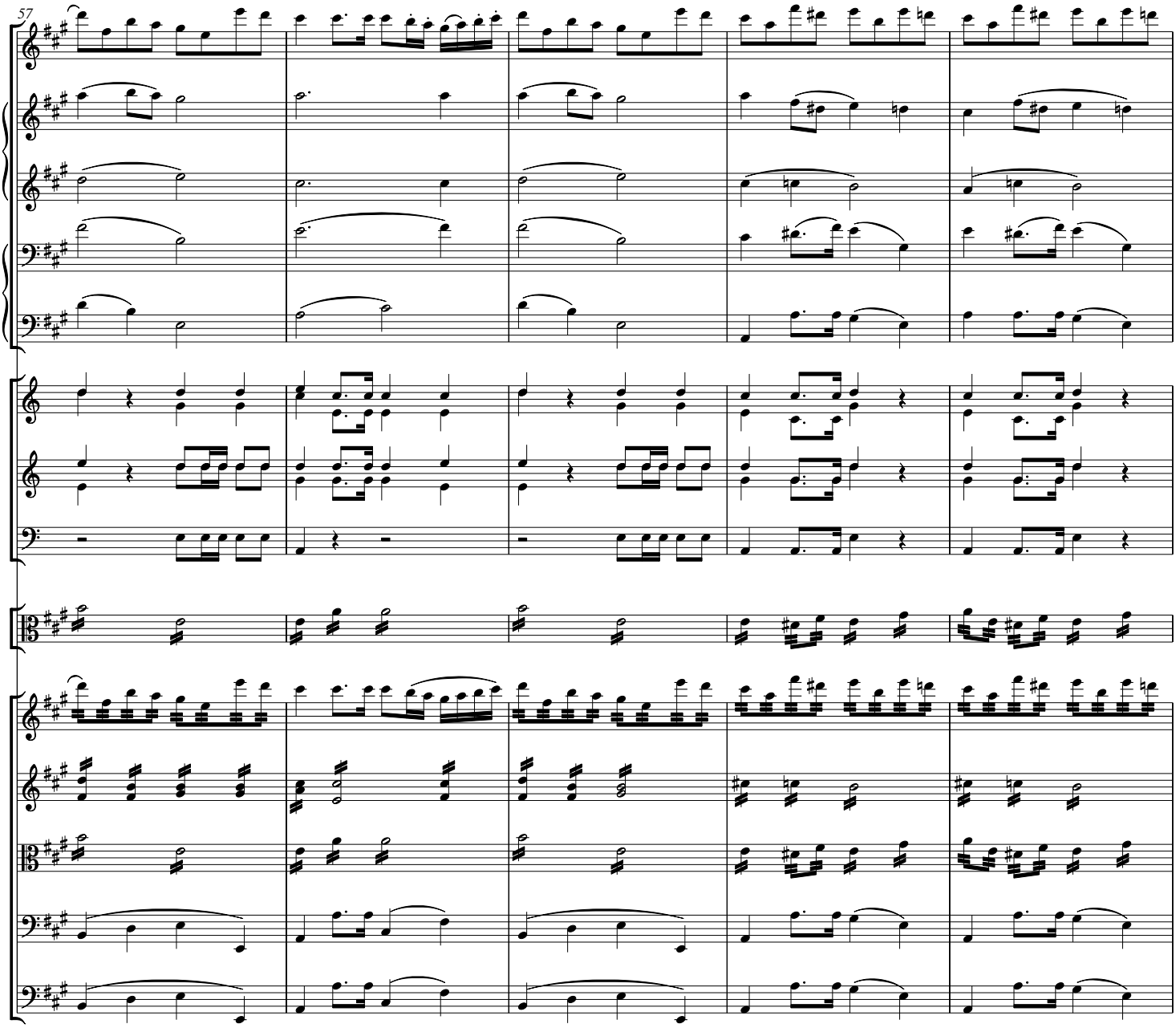
57

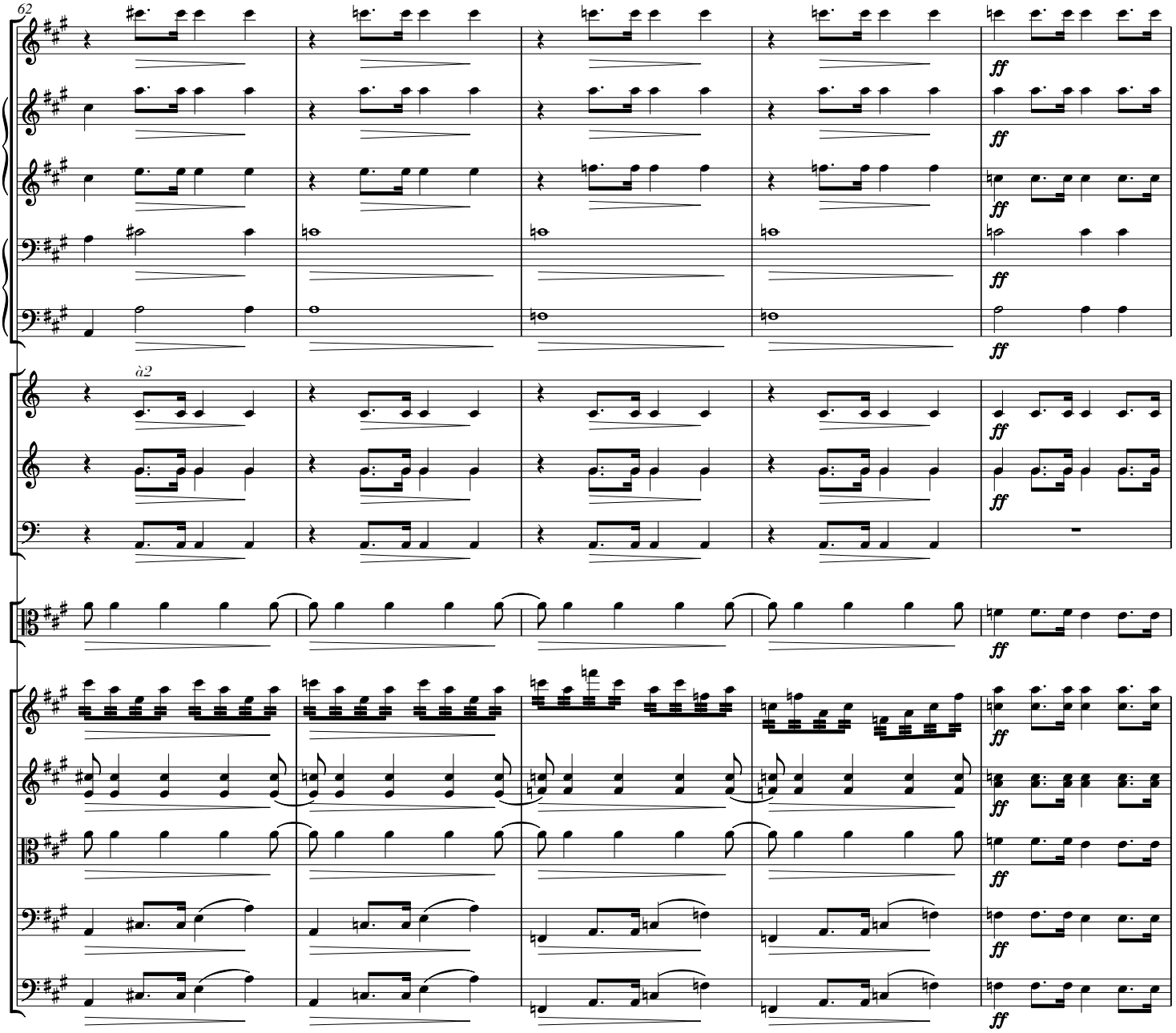
62
à2
ff

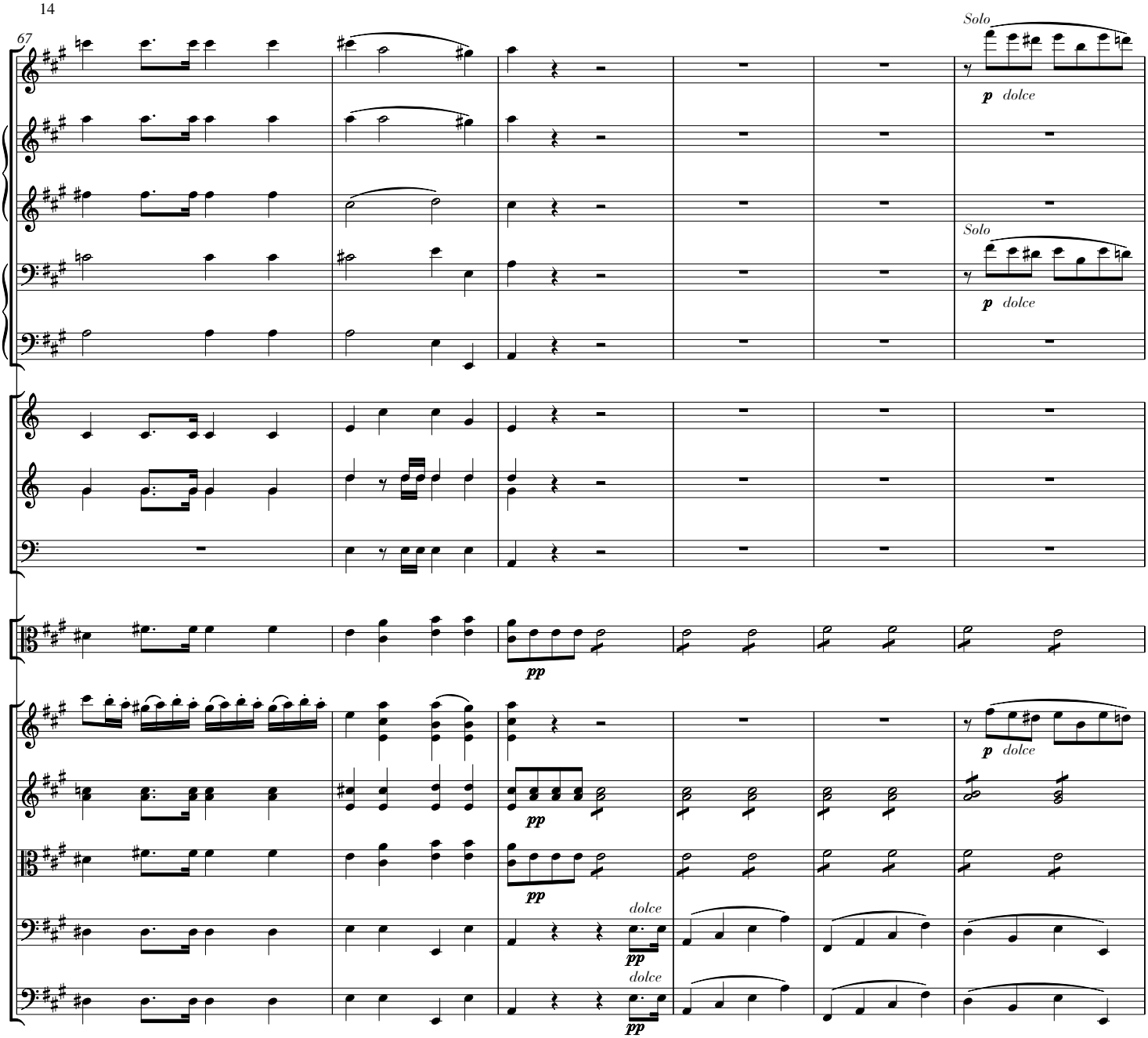
67
Solo
p dolce
Solo
p dolce
pp
p dolce
pp
dolce
pp
dolce
pp

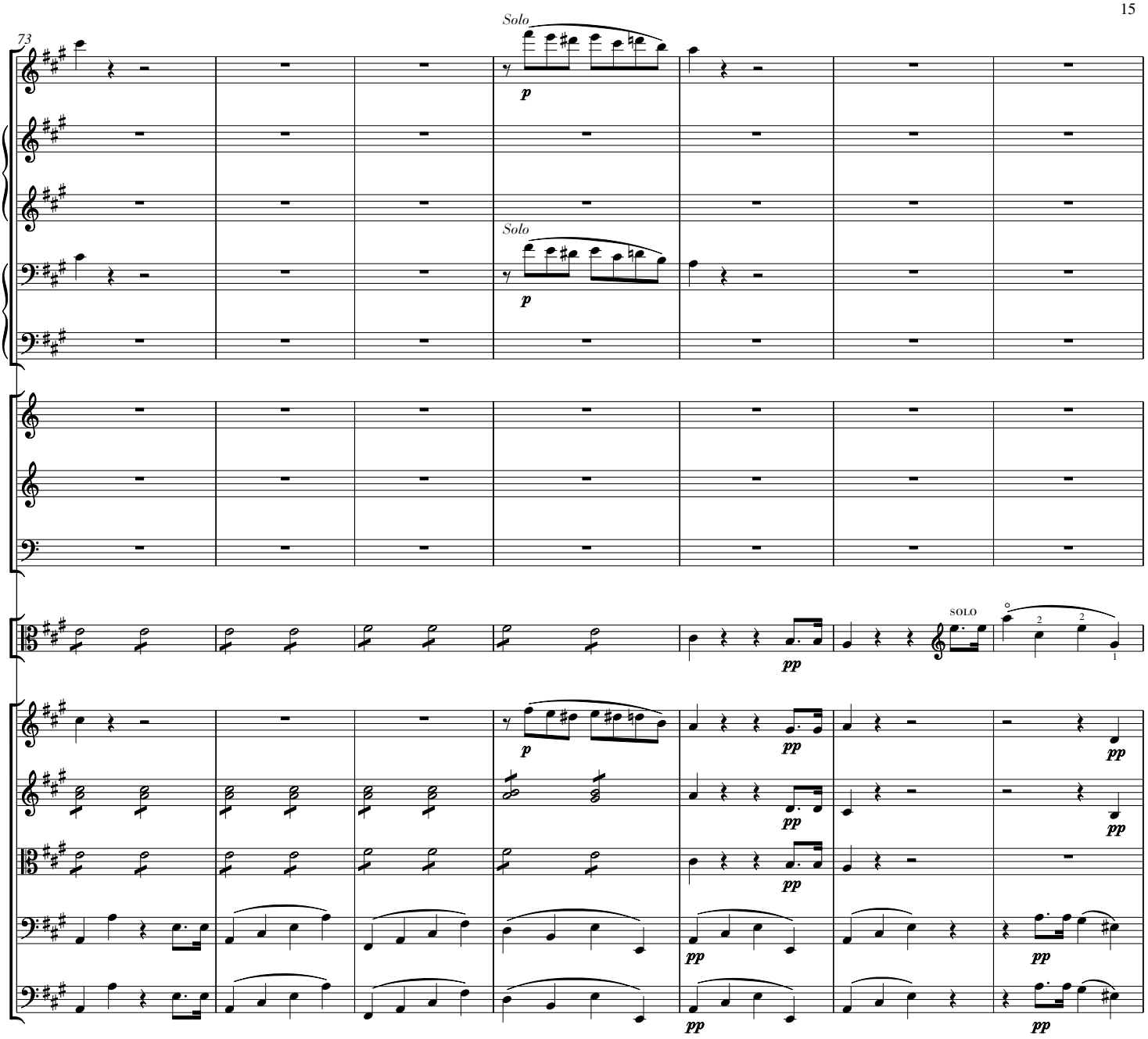
73
Solo
p
Solo
p
SOLO
pp
pp
pp
pp
pp
pp
pp
pp

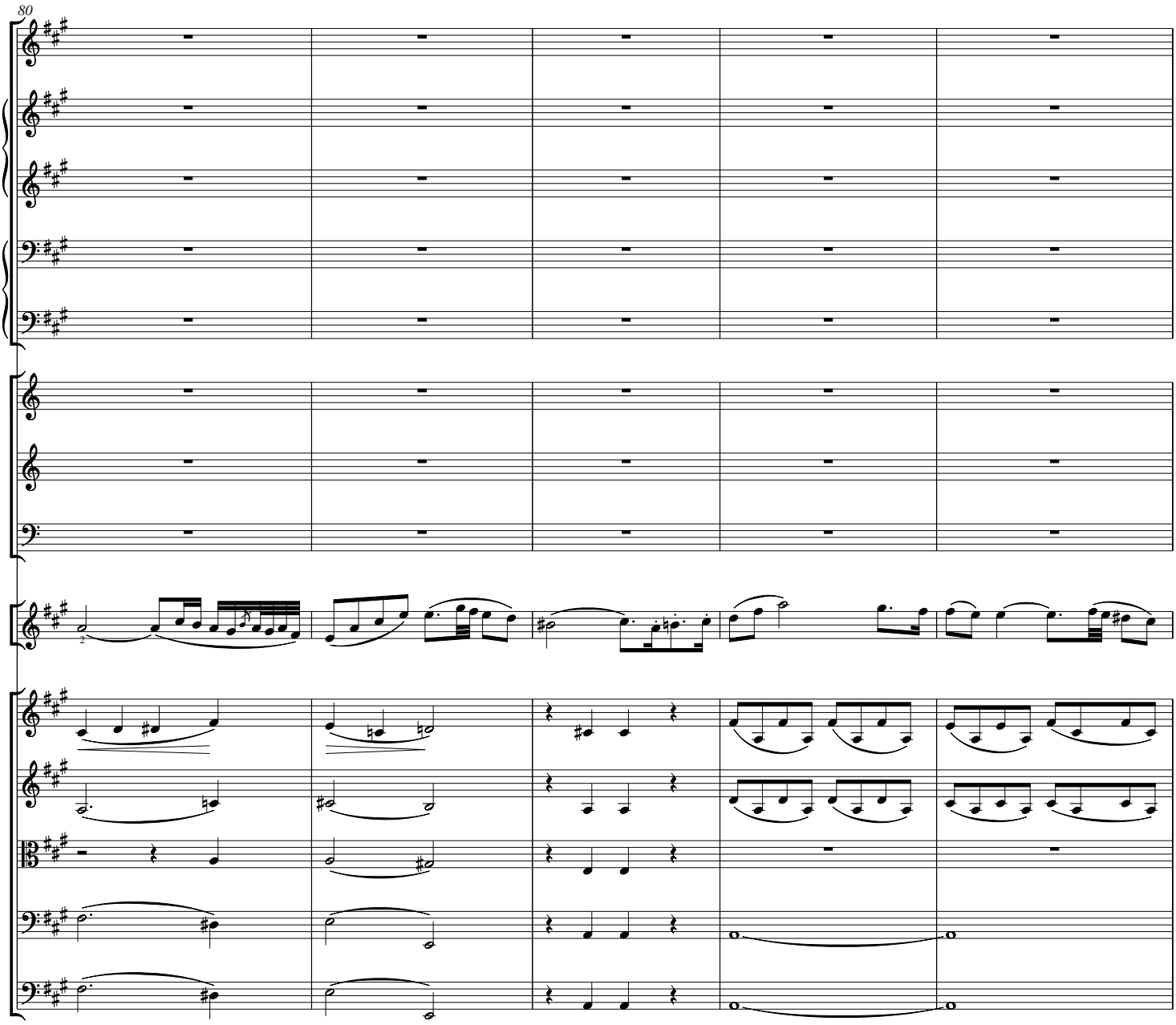
80

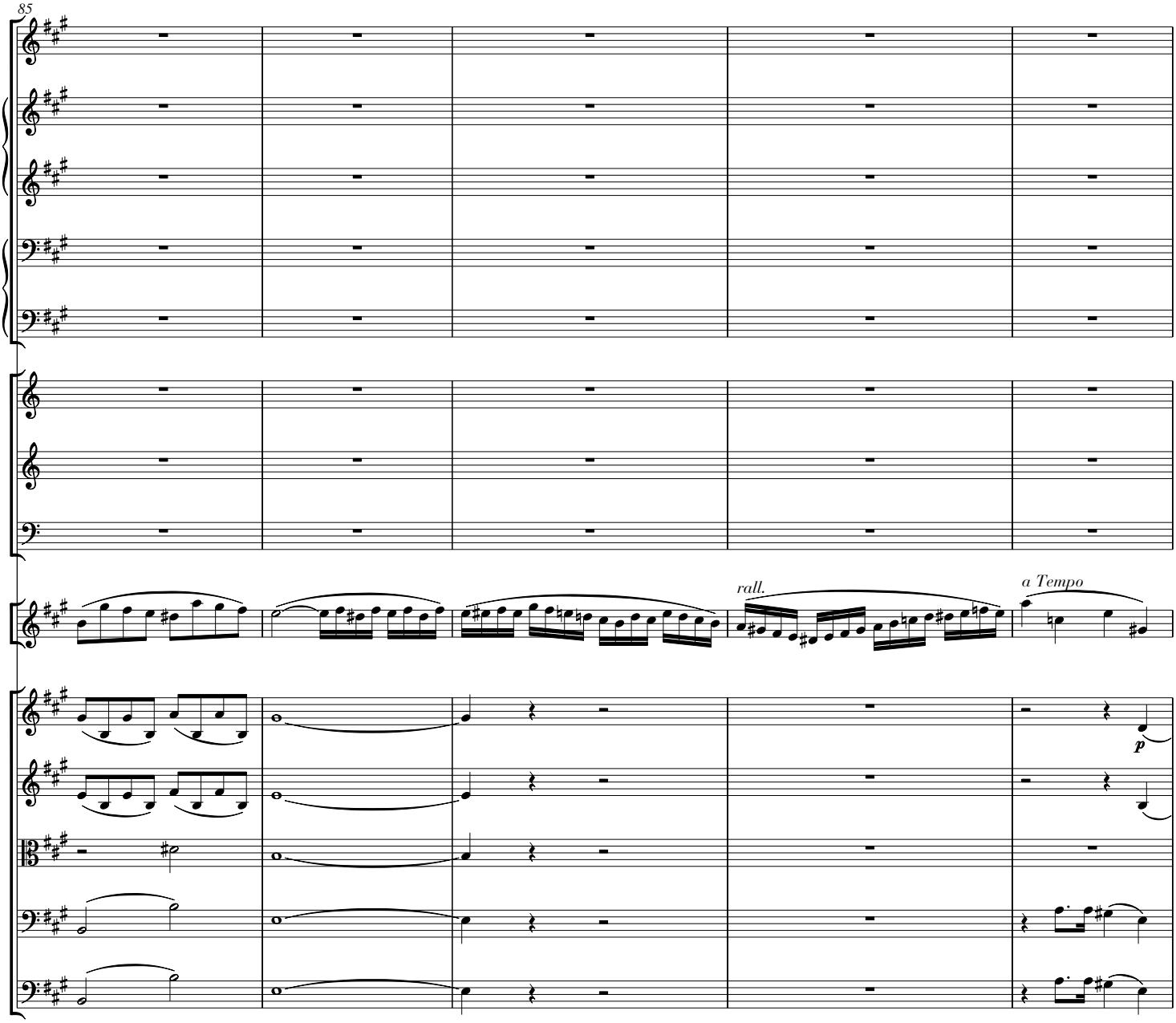
85
rall.
a Tempo
p

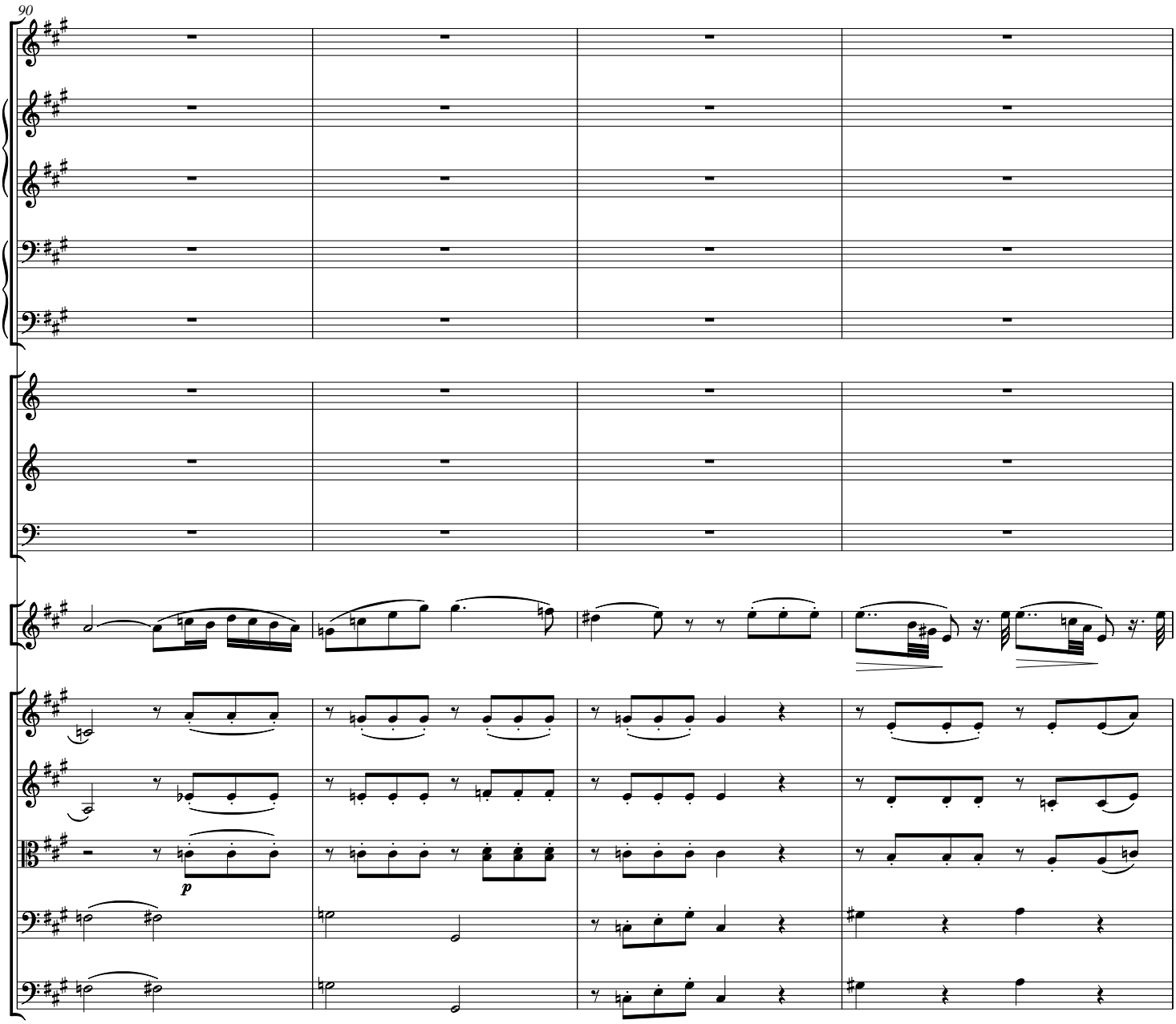
90
p

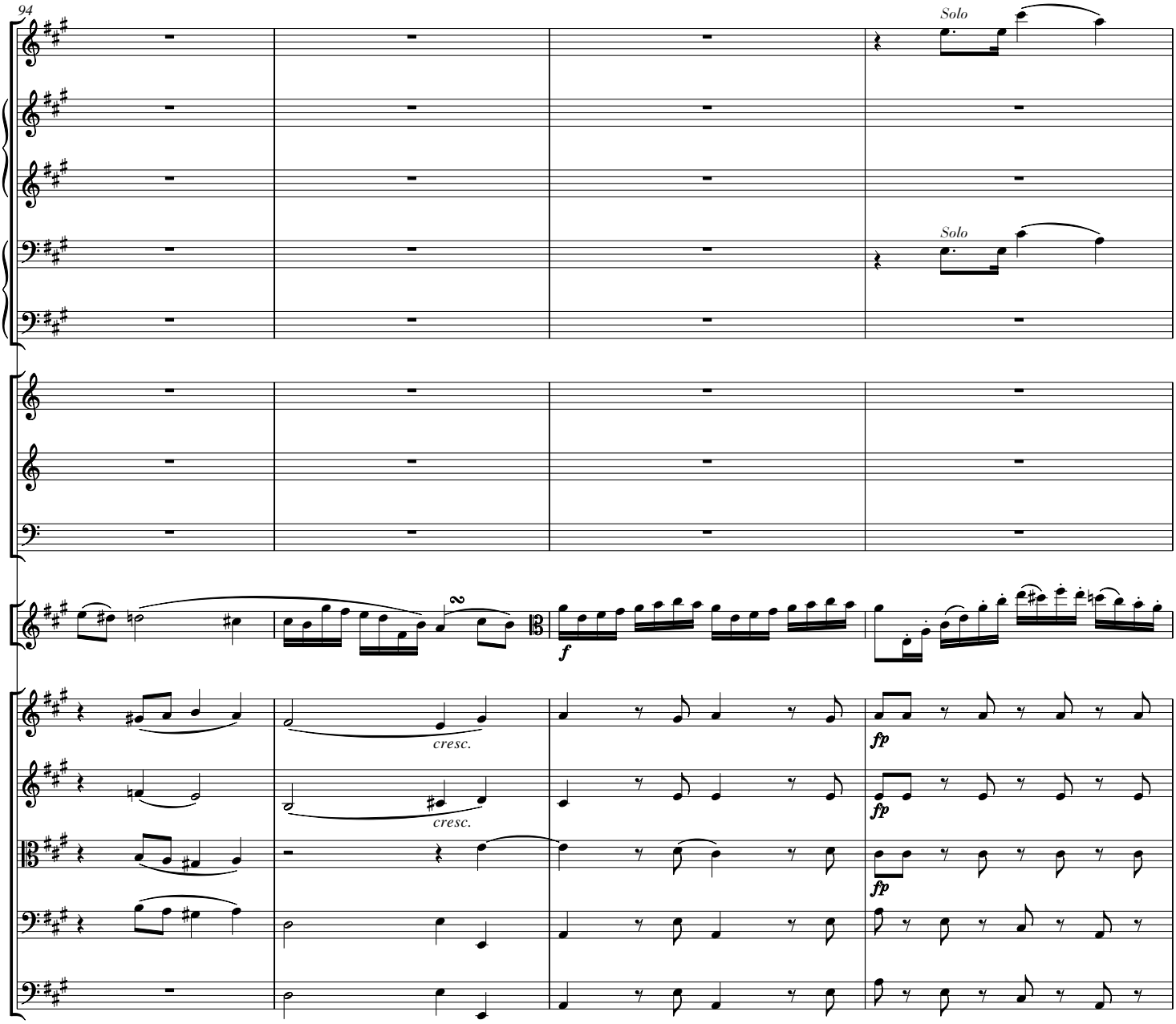
94
Solo
Solo
cresc.
cresc.
f
fp
fp
fp

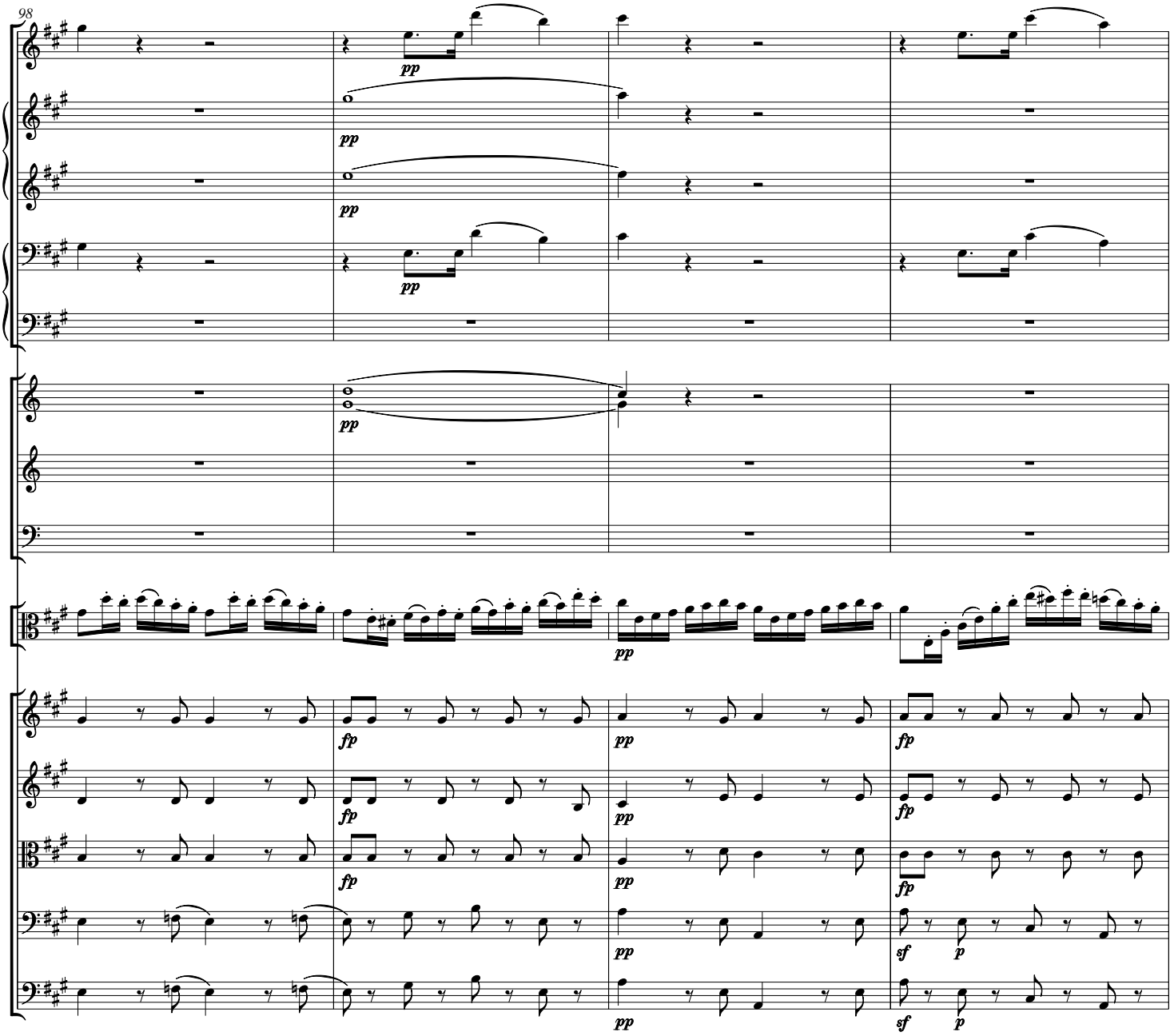
98
pp
pp
pp
pp
pp
fp
pp
fp
fp
pp
fp
fp
pp
sf
p
pp
sf
p

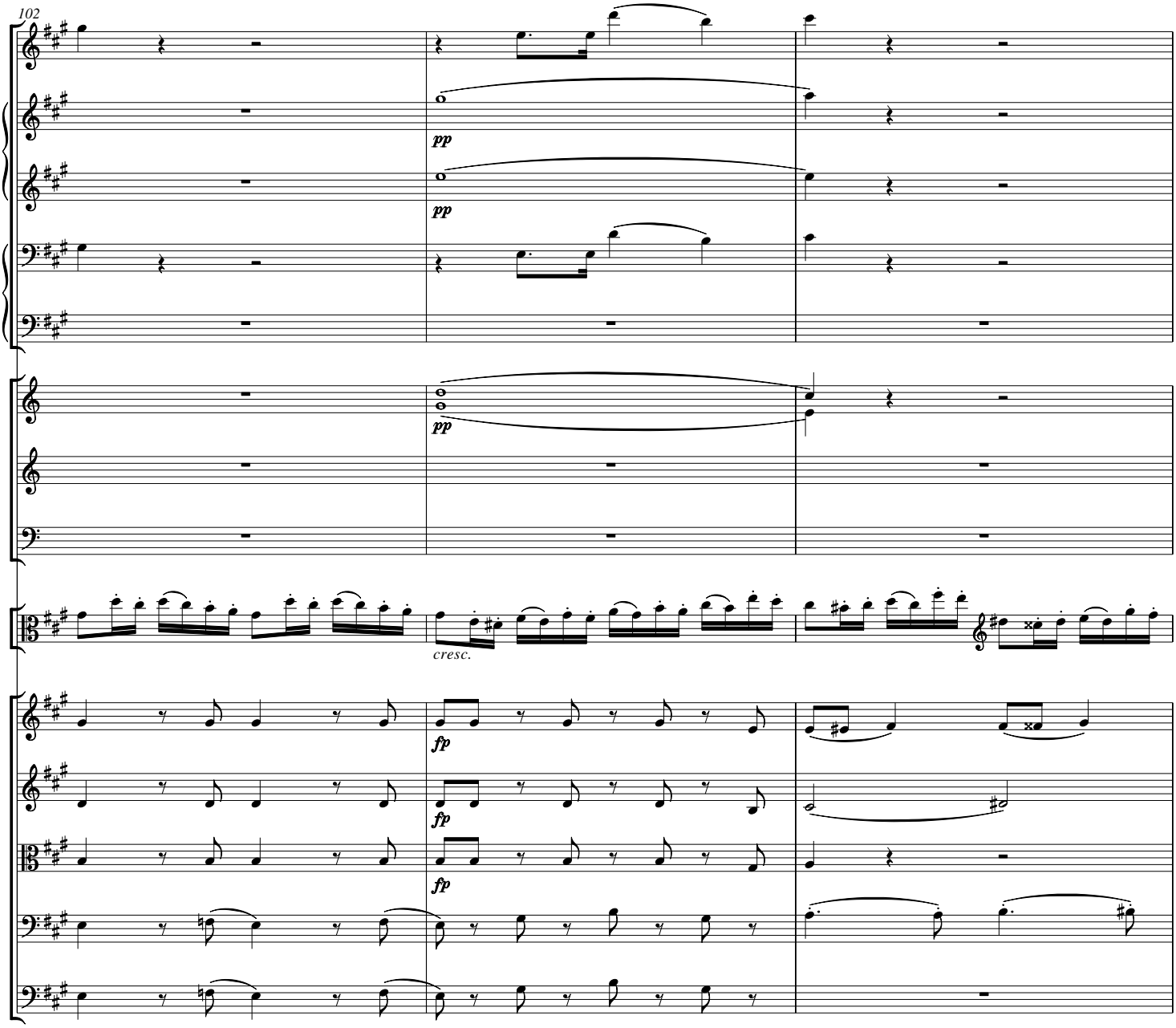
102
pp
pp
pp
cresc.
fp
fp
fp

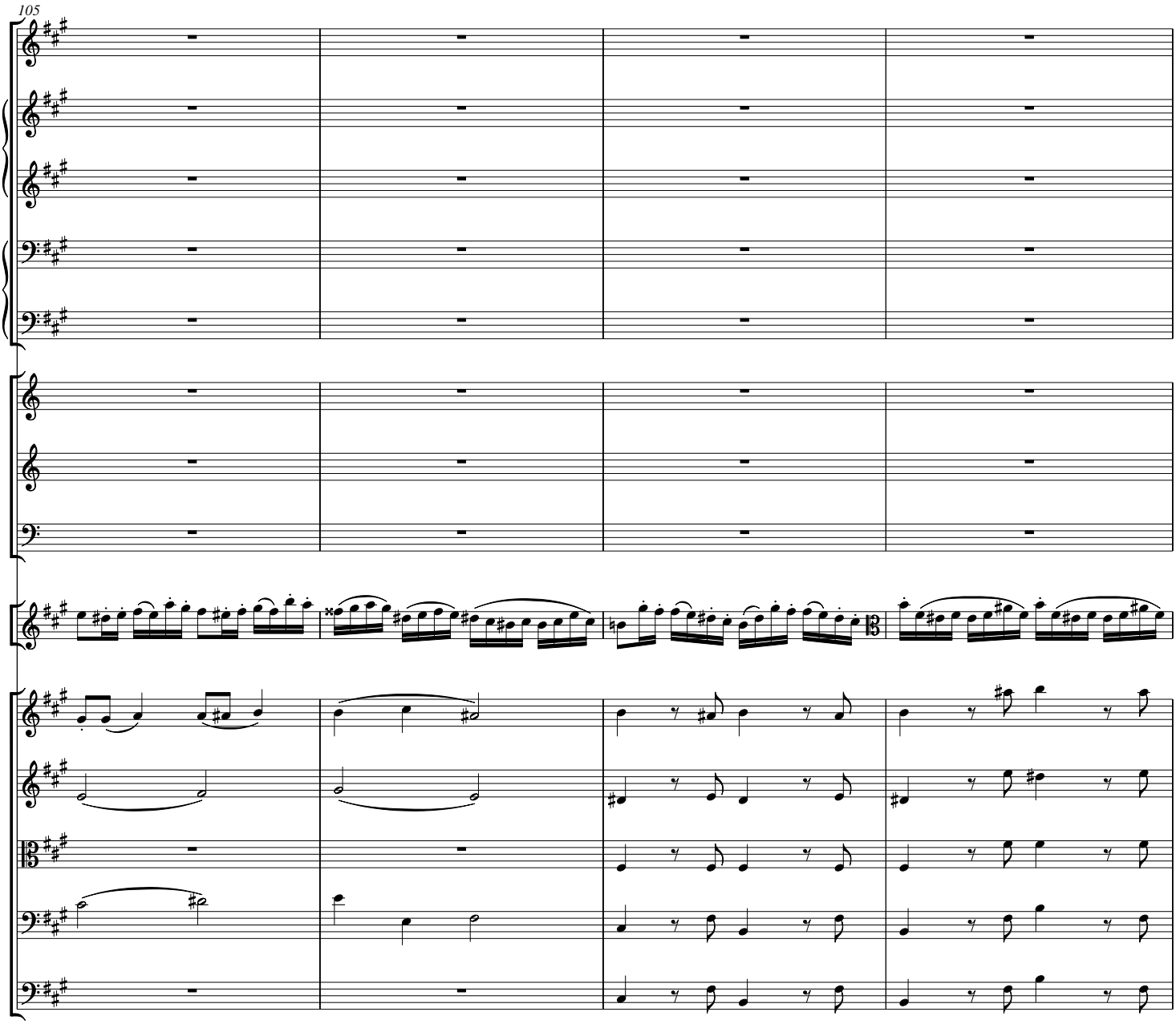
105

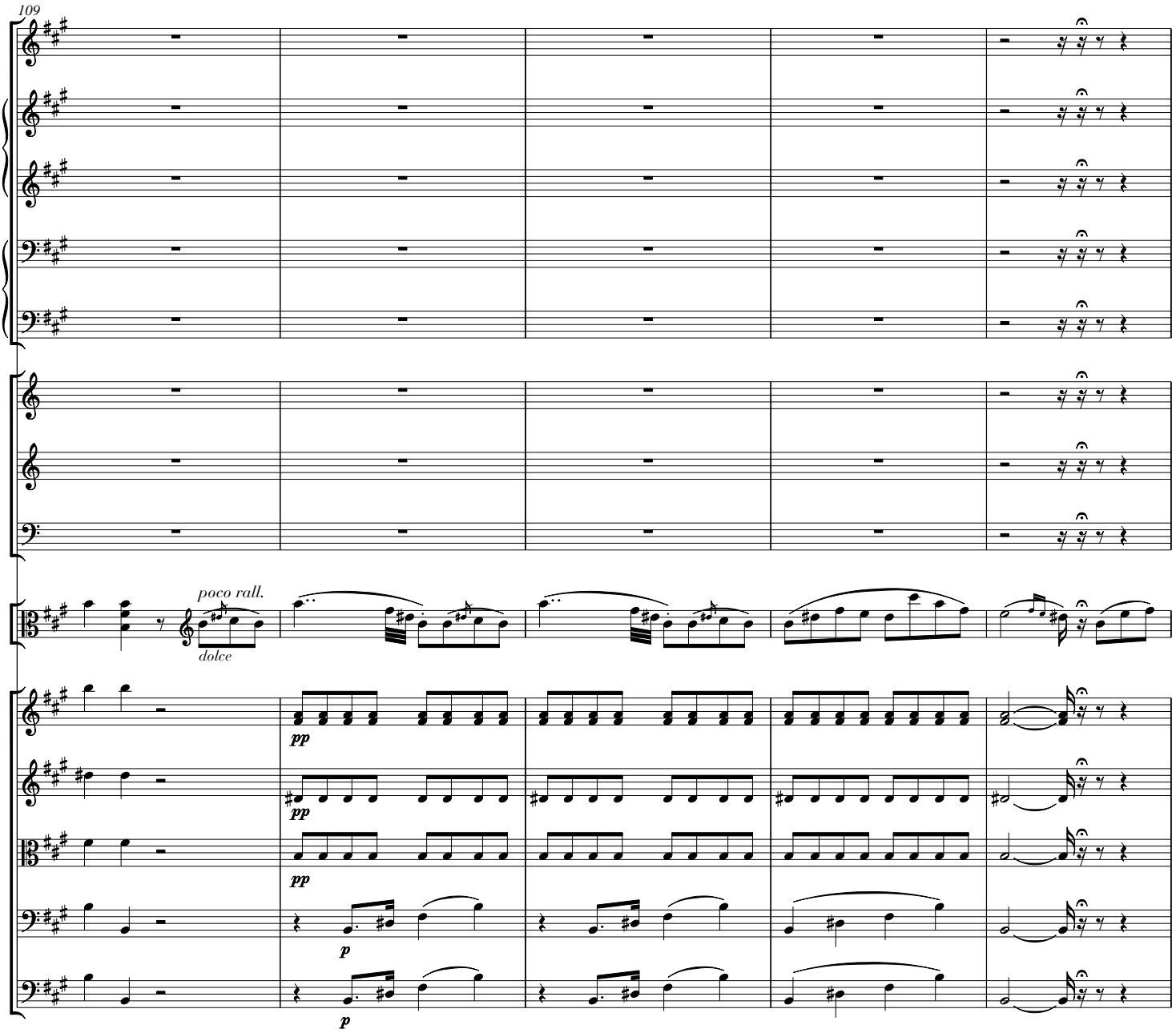
109
poco rall.
dolce
pp
pp
pp
p
p

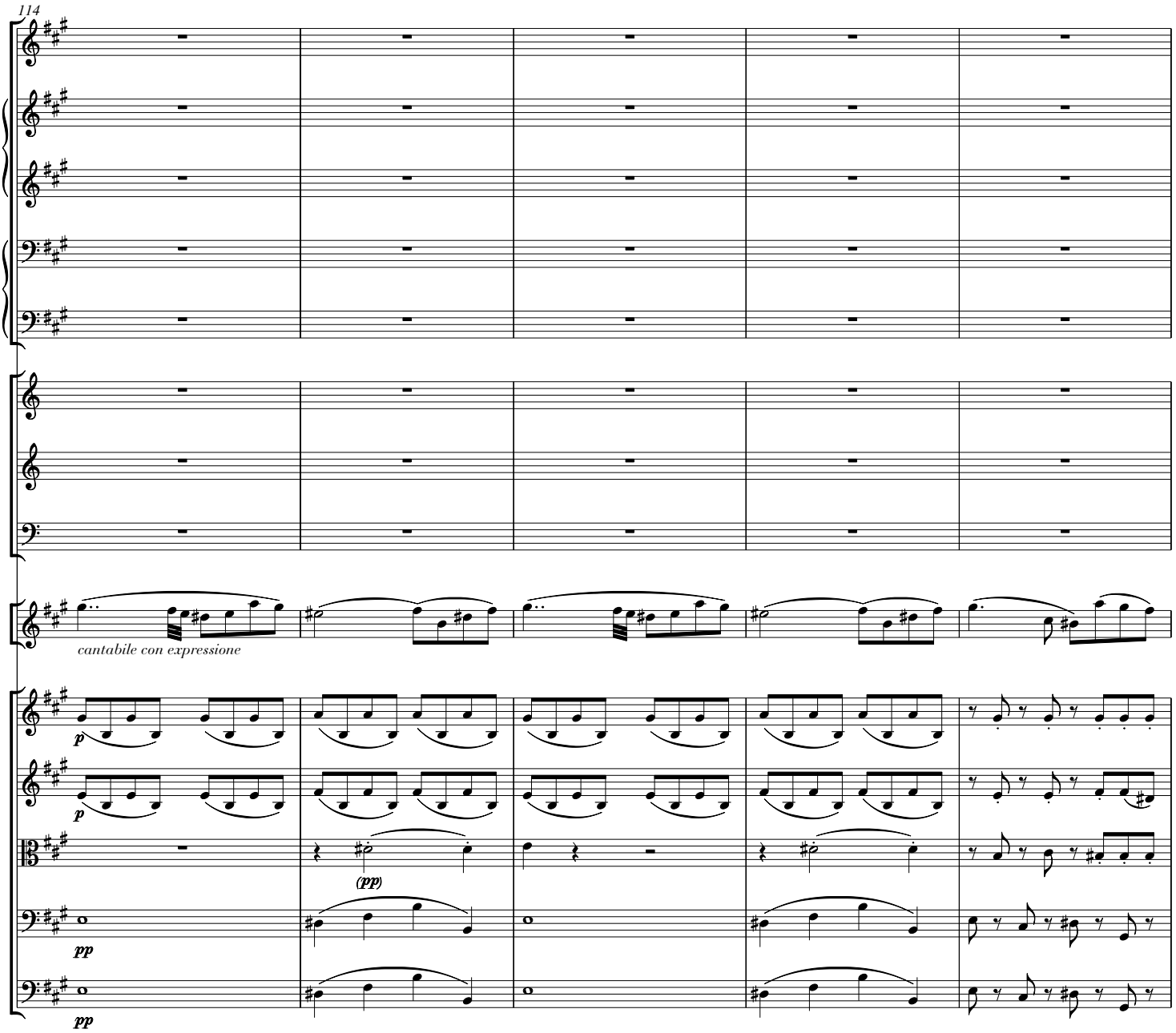
114
cantabile con expressione
p
p
(pp)
pp
pp

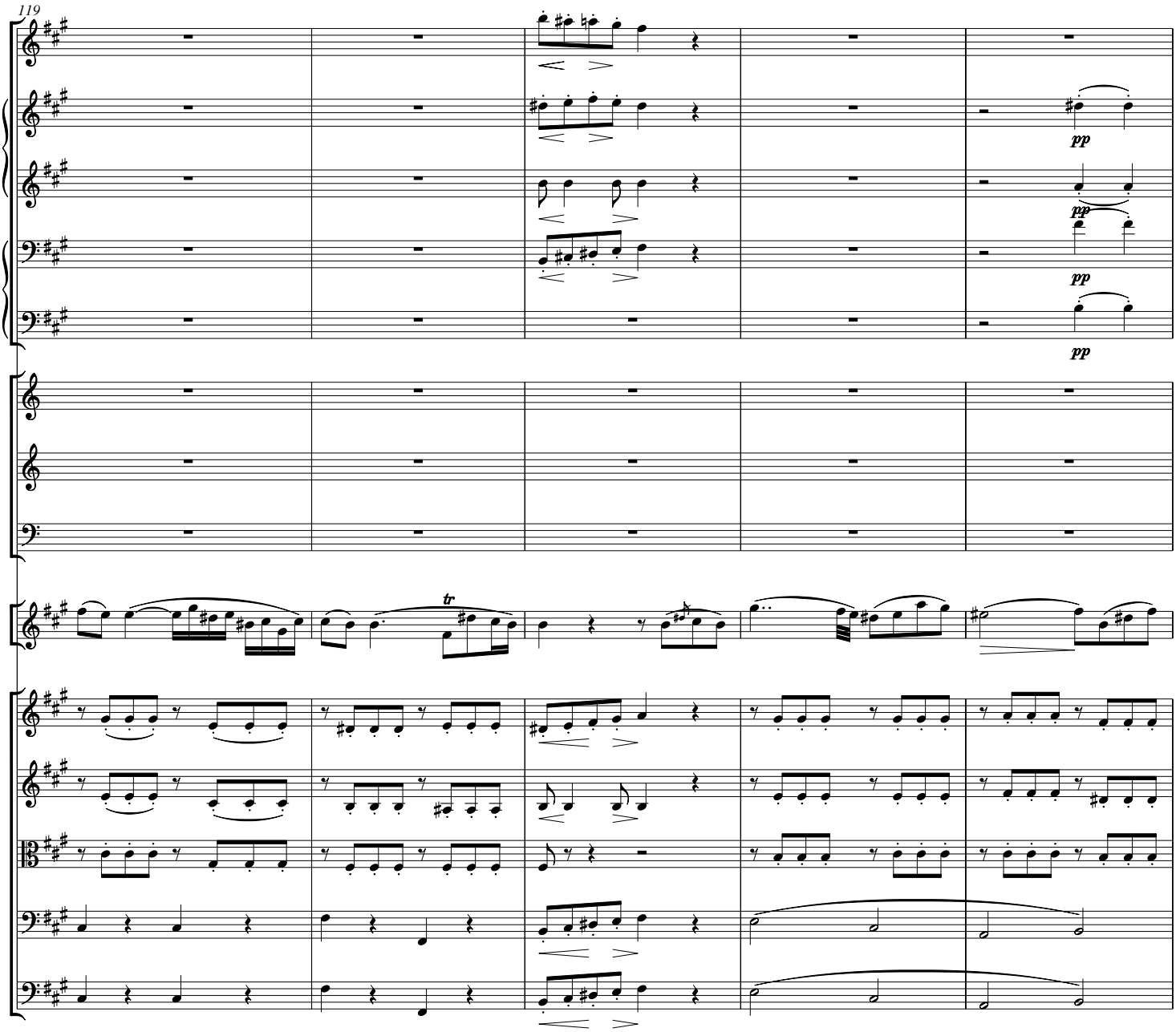
119
pp
pp
pp
pp
tr

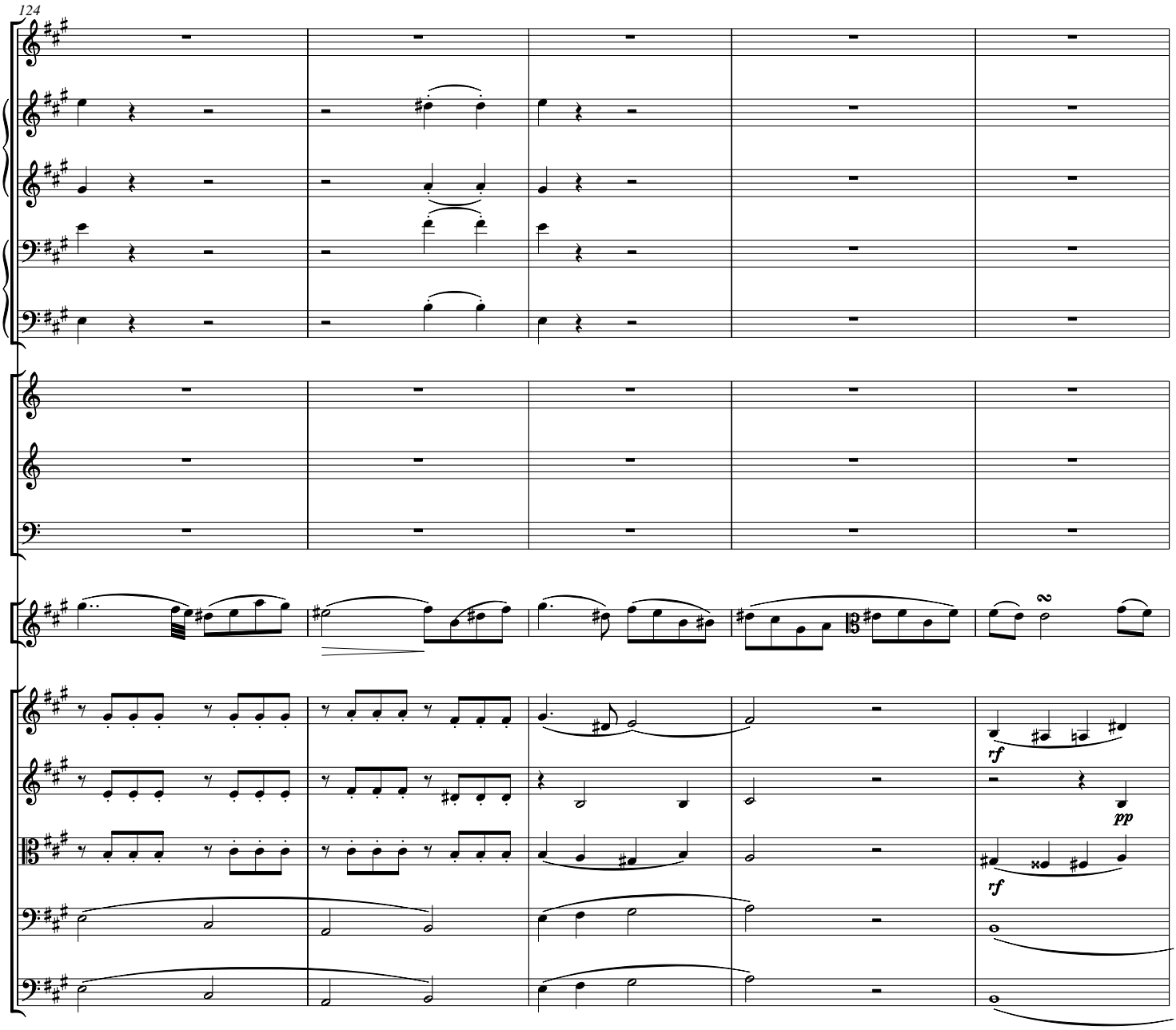
124
rf
pp
rf

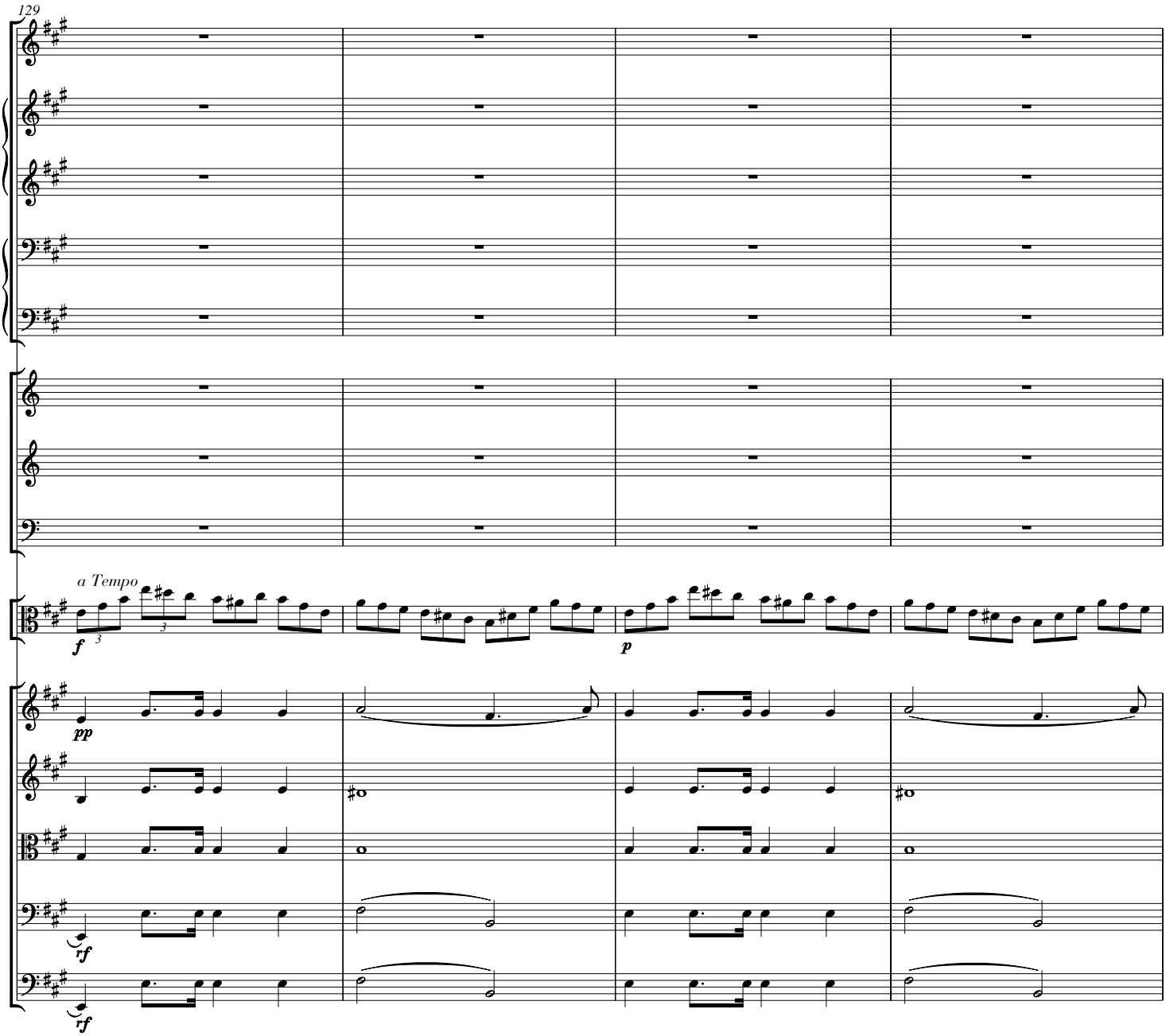
129
a Tempo
f
p
pp
rf
rf

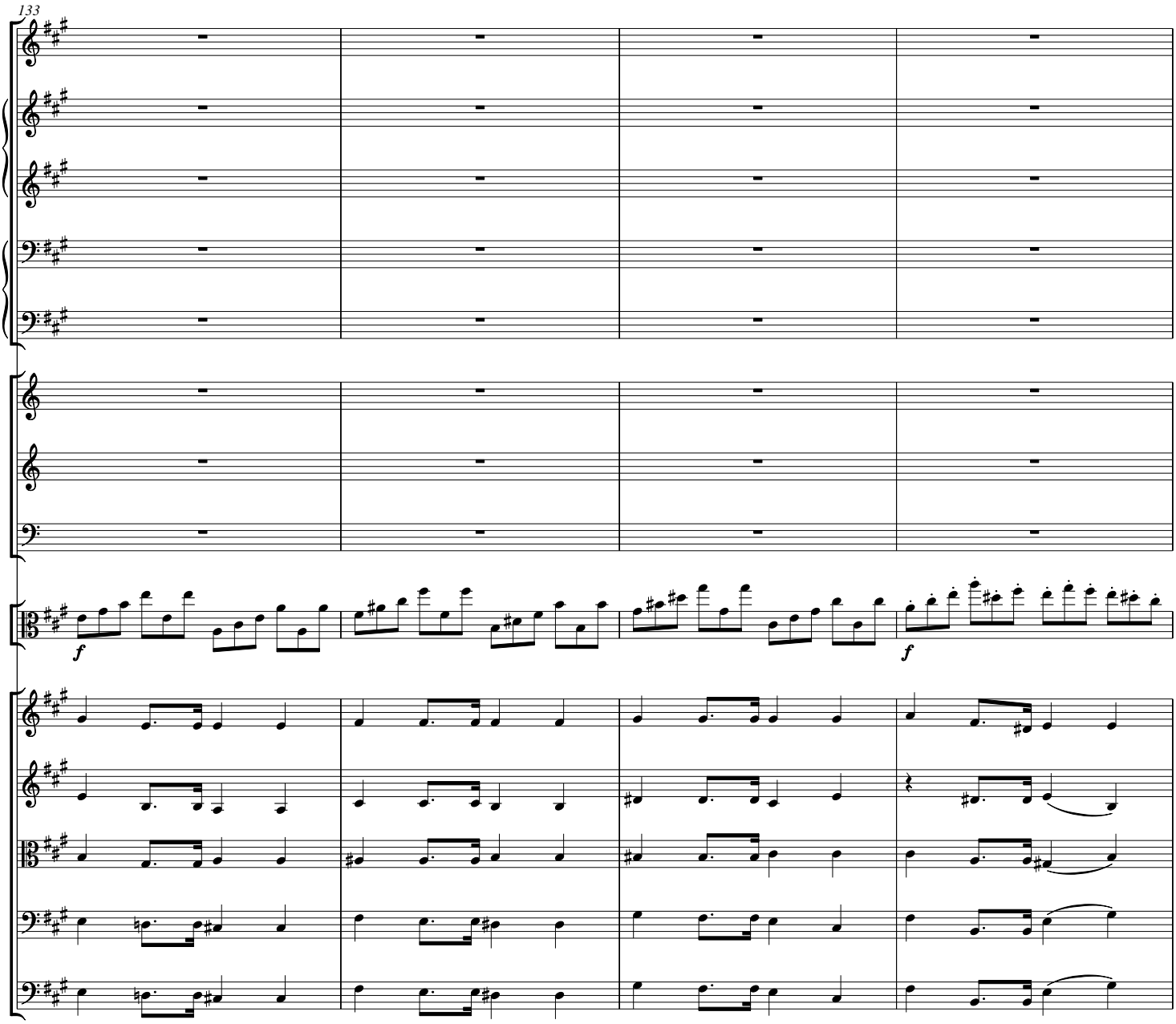
133
f
f

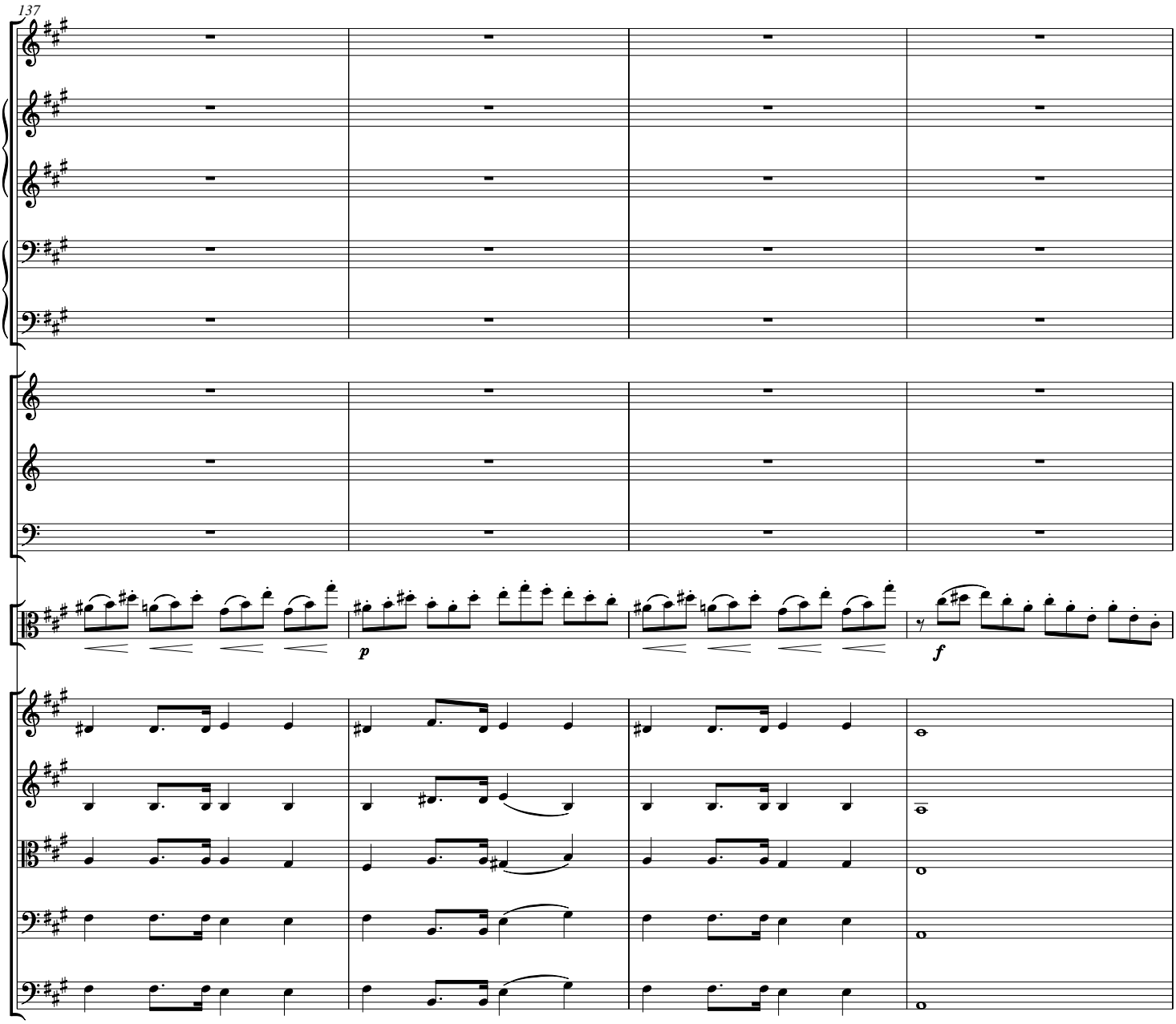
137
p
f

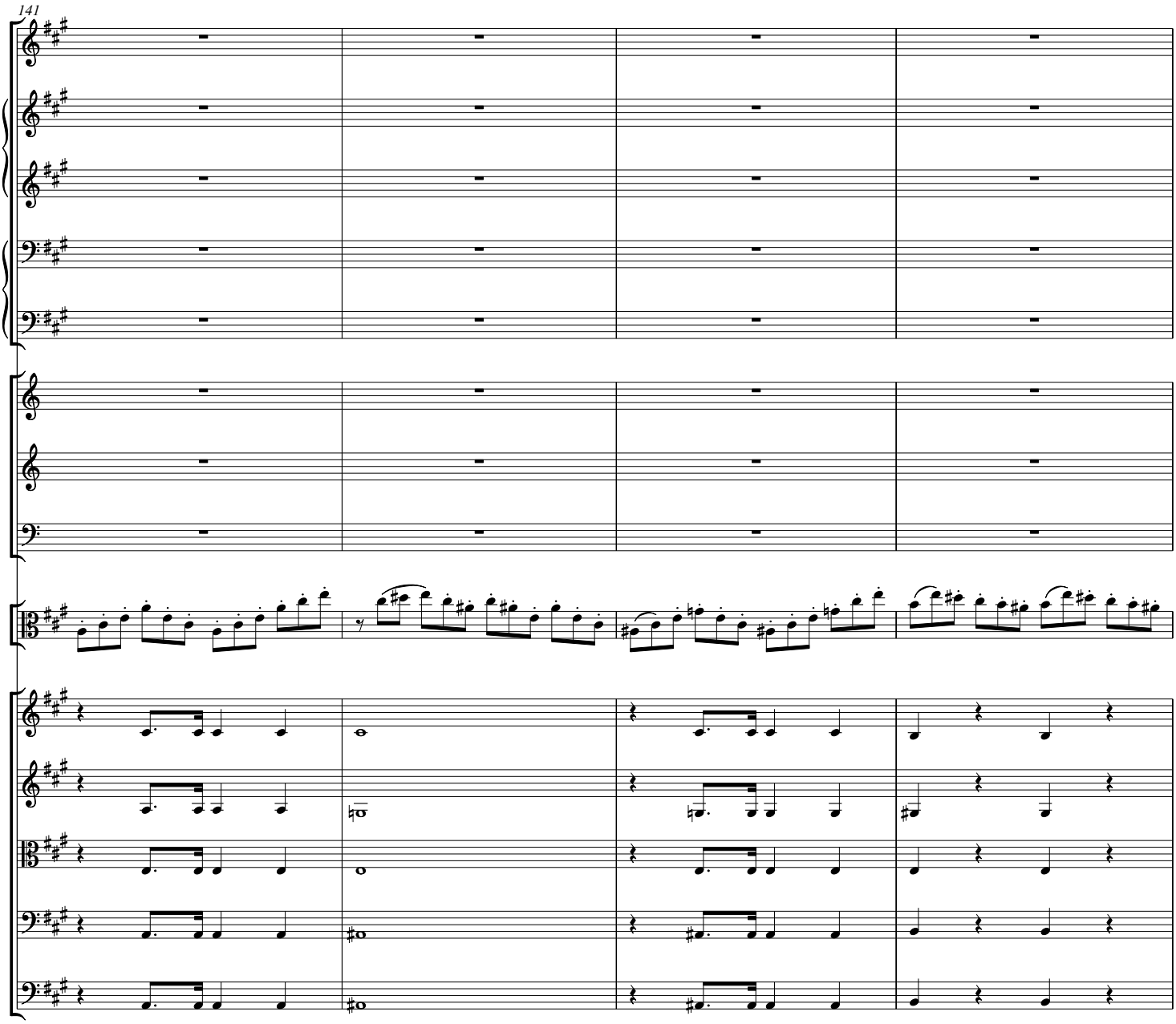
141

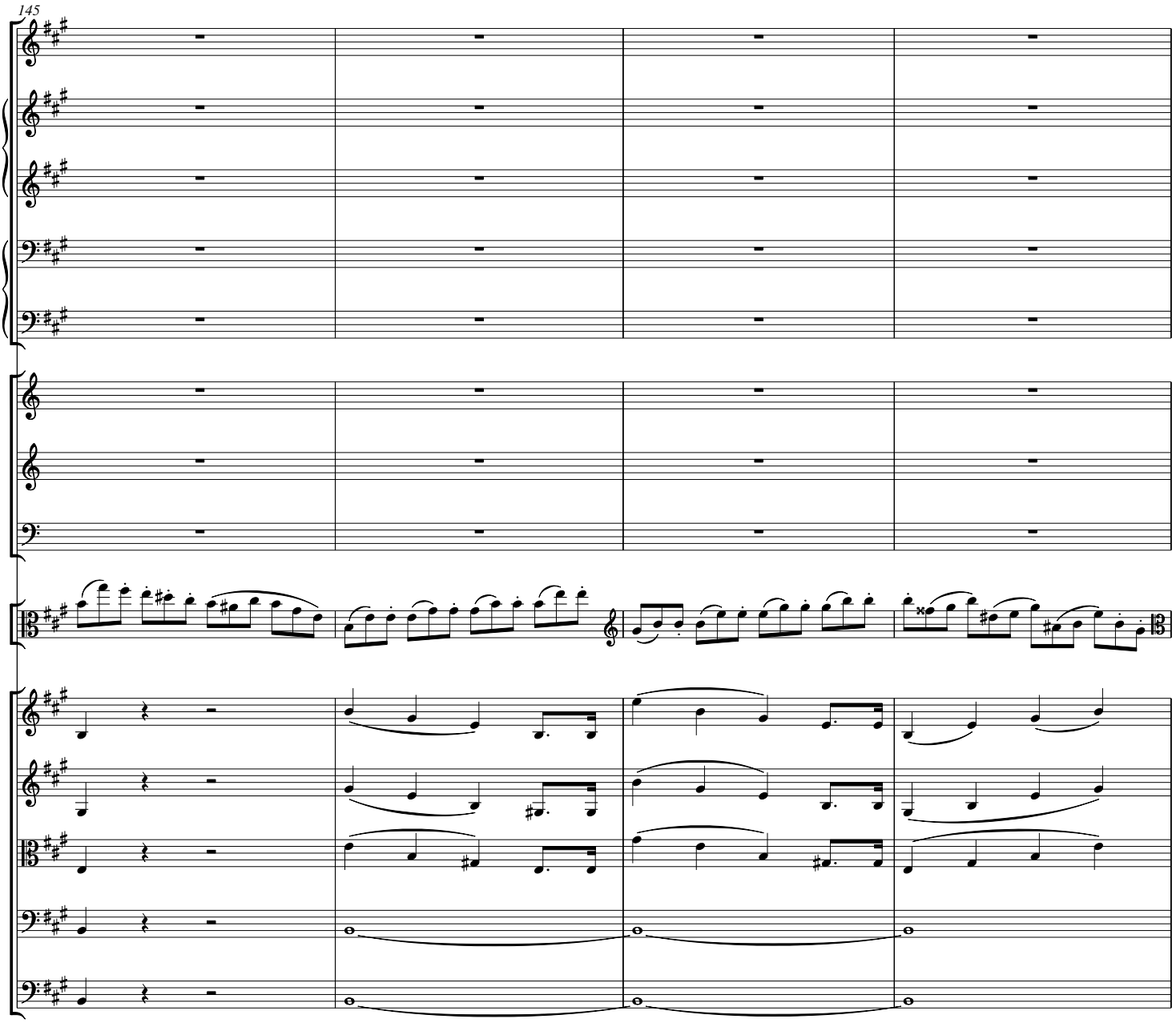
145

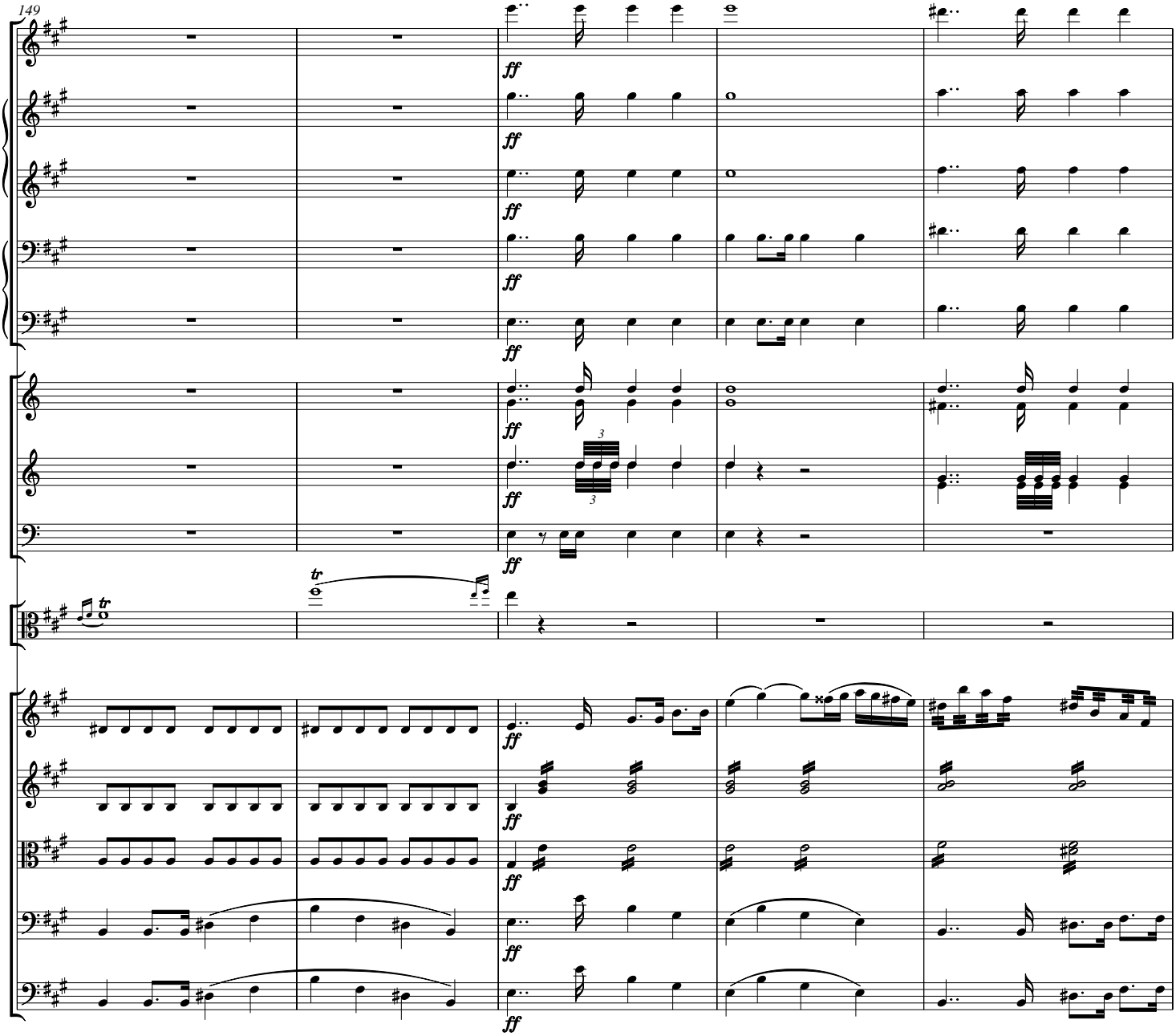
149
ff
tr
3

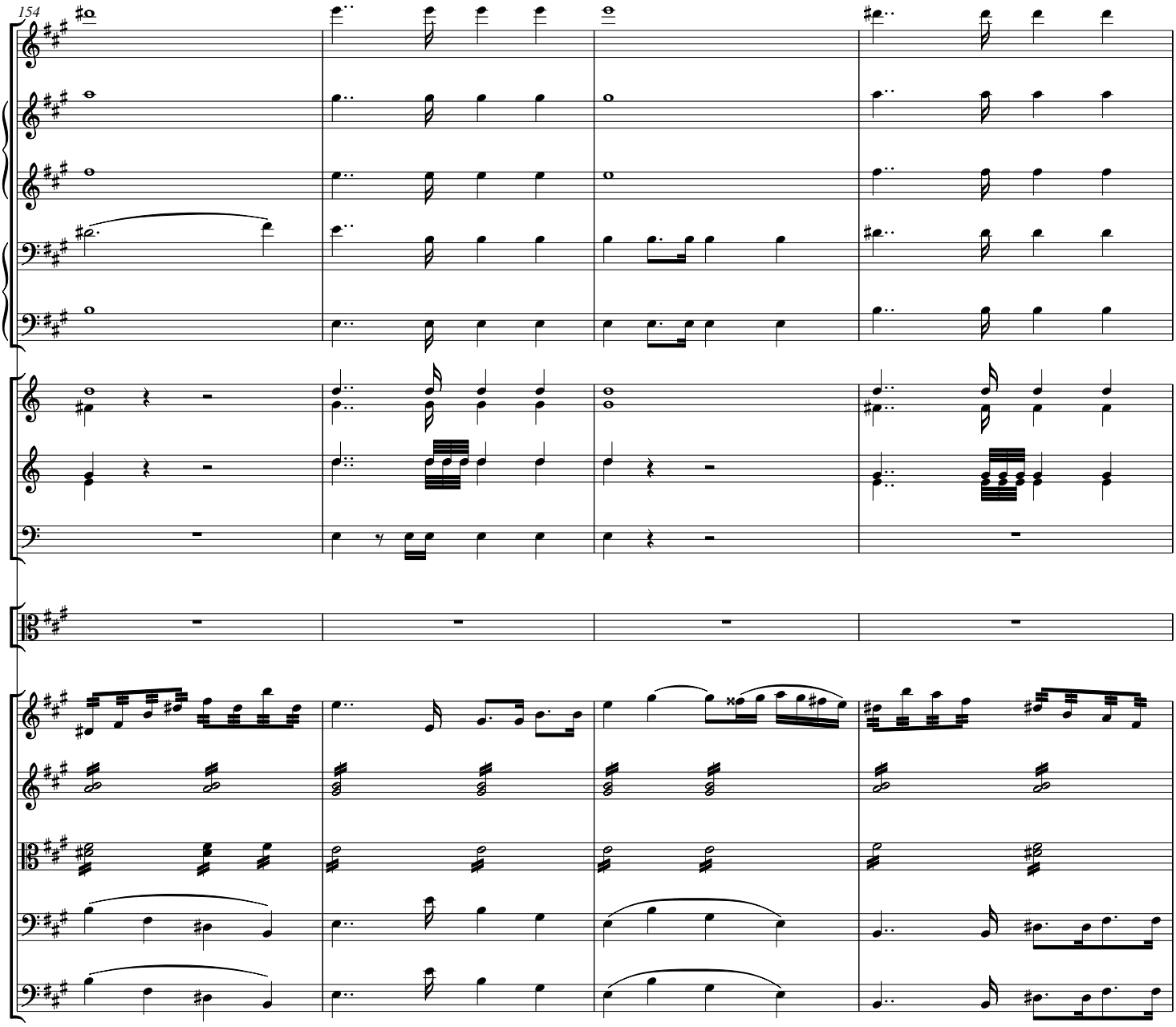
154

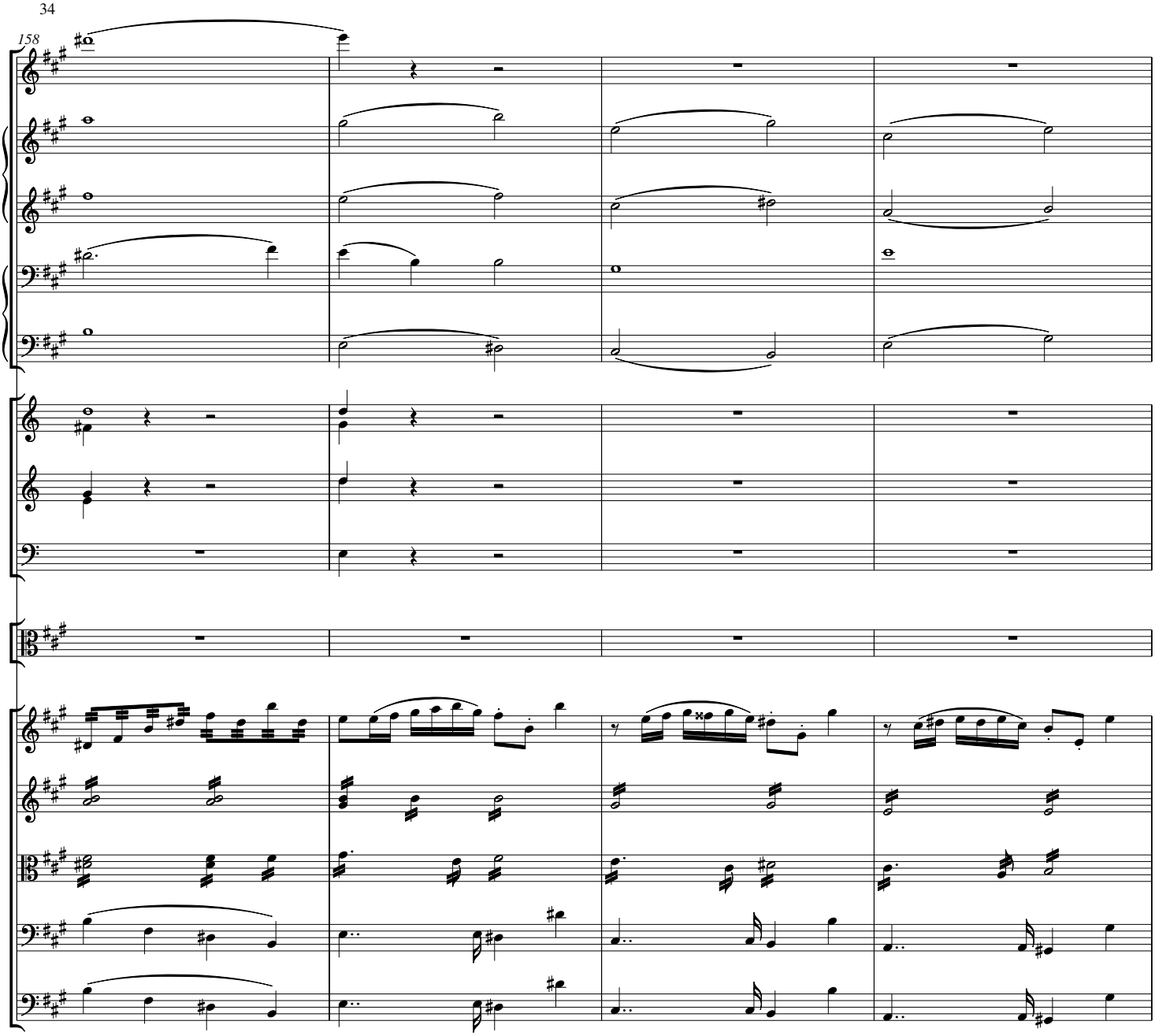
158

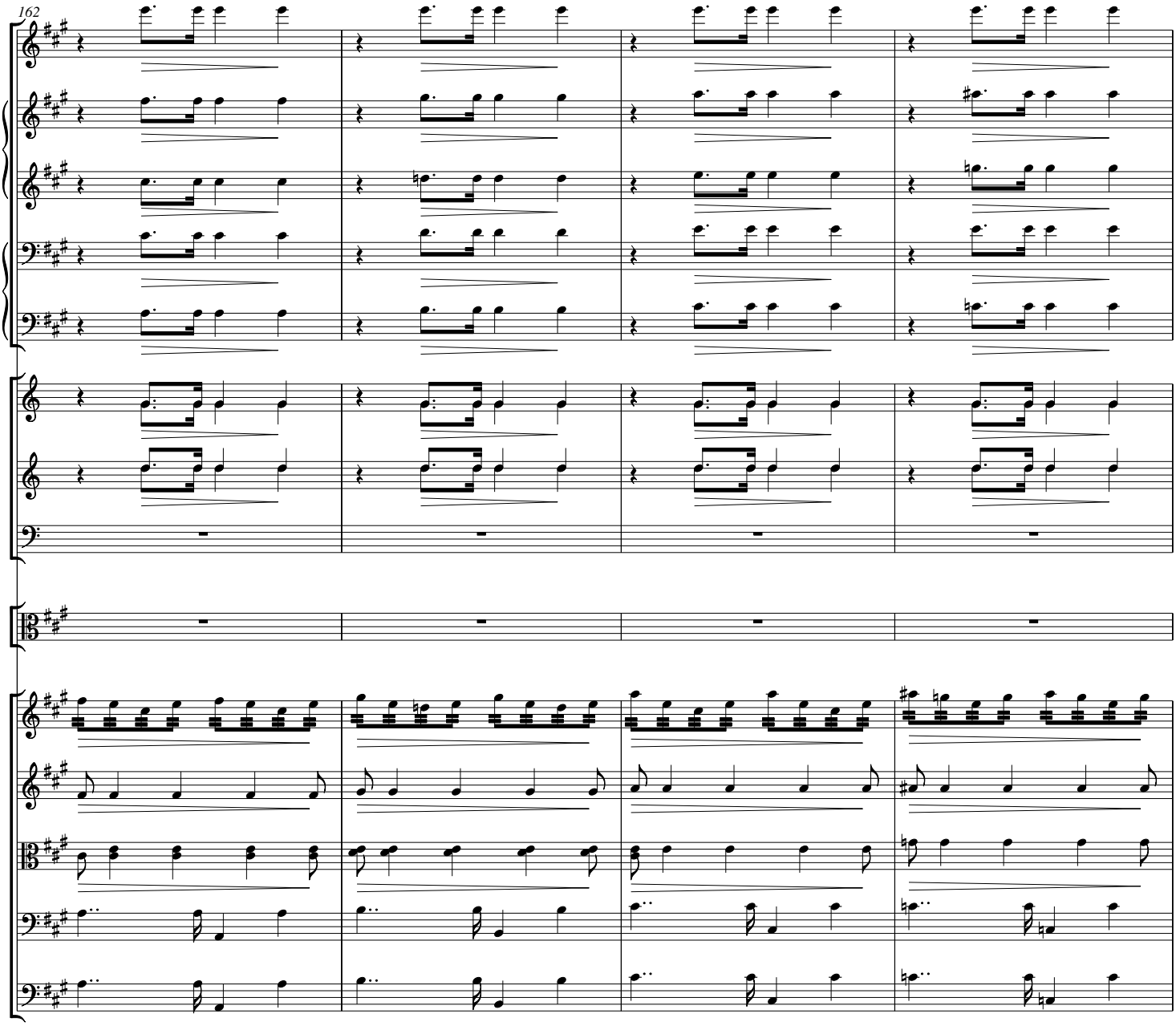
162

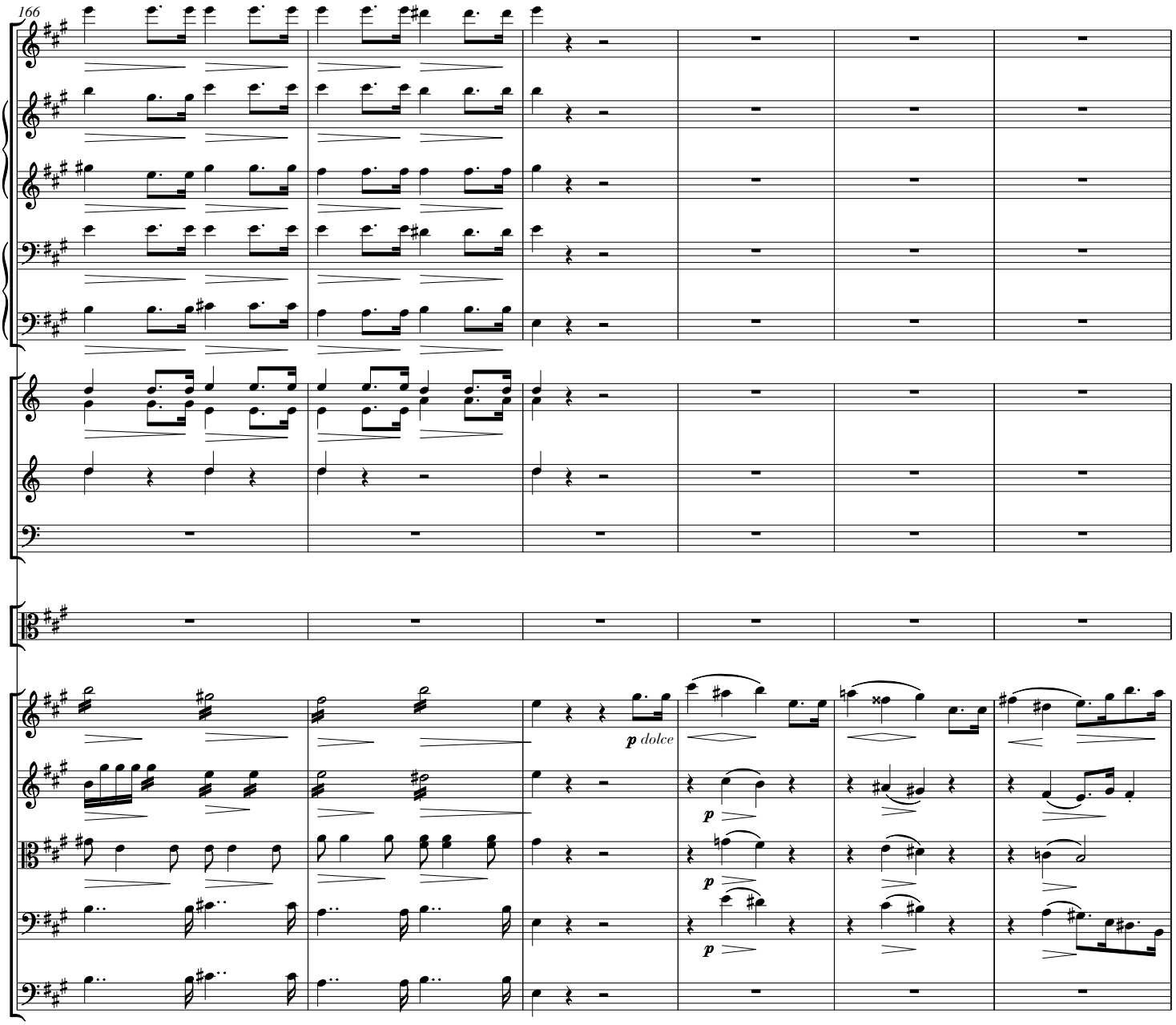
166
p dolce
p
p
p

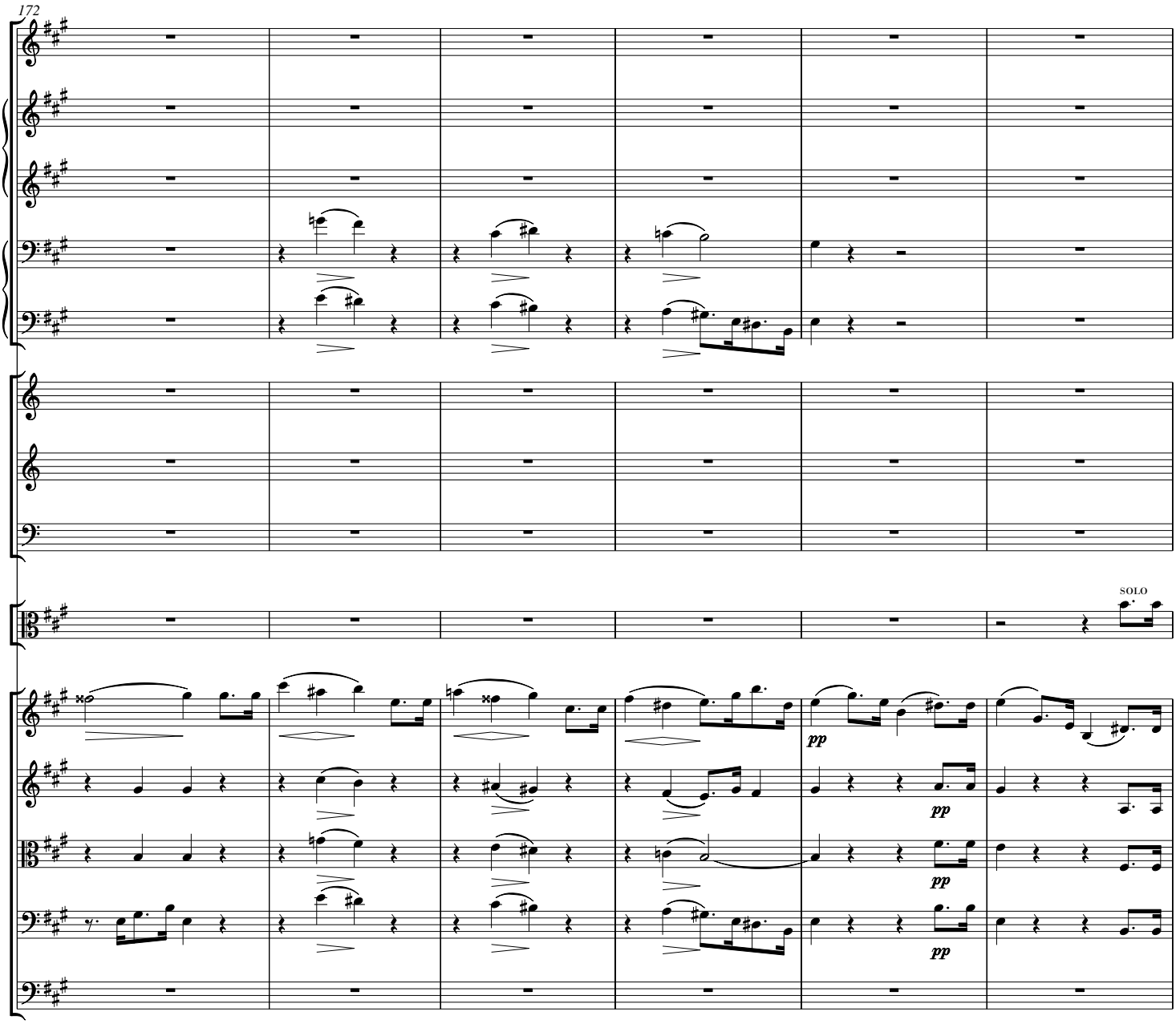
172
SOLO
pp
pp
pp
pp

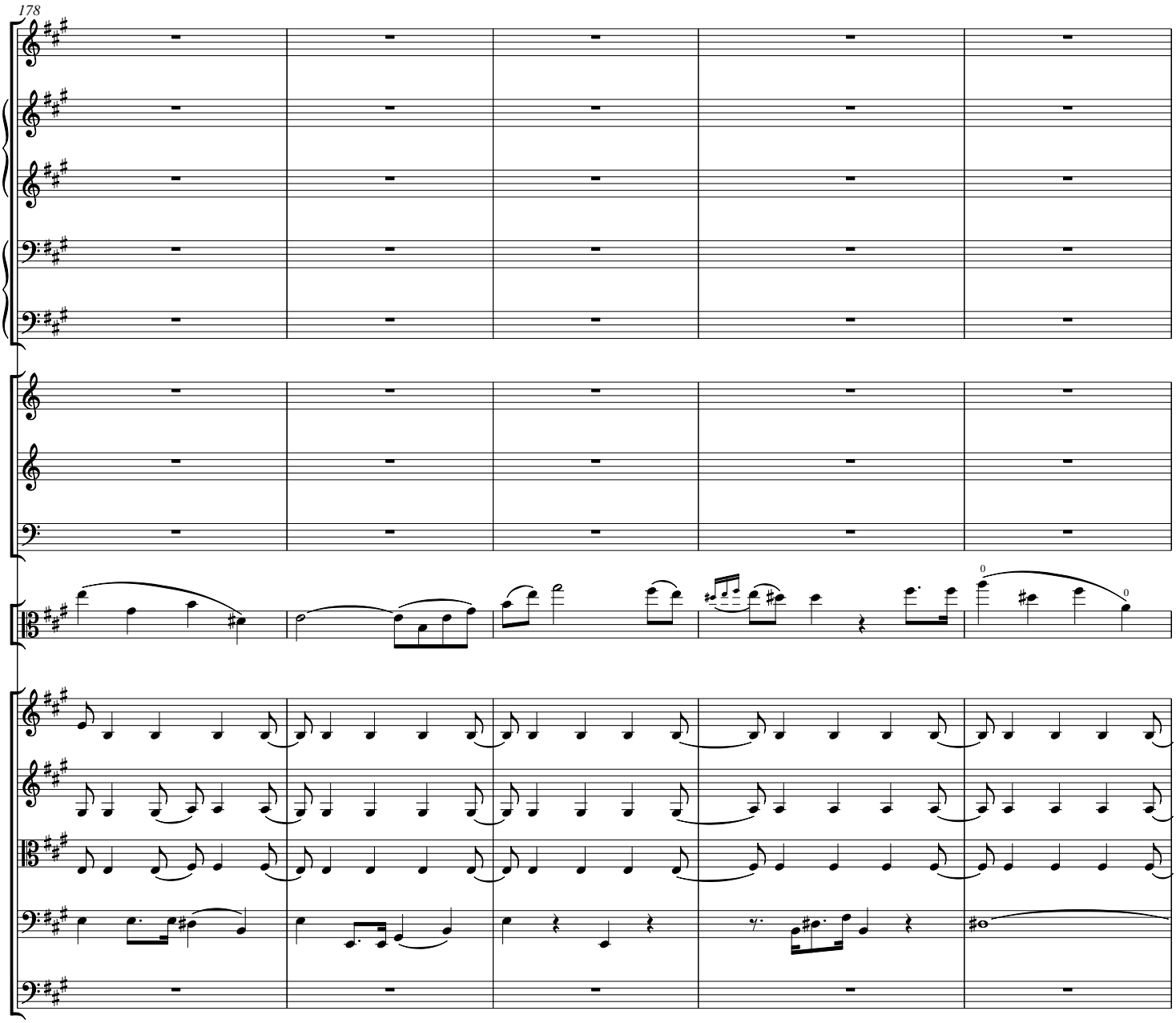
178

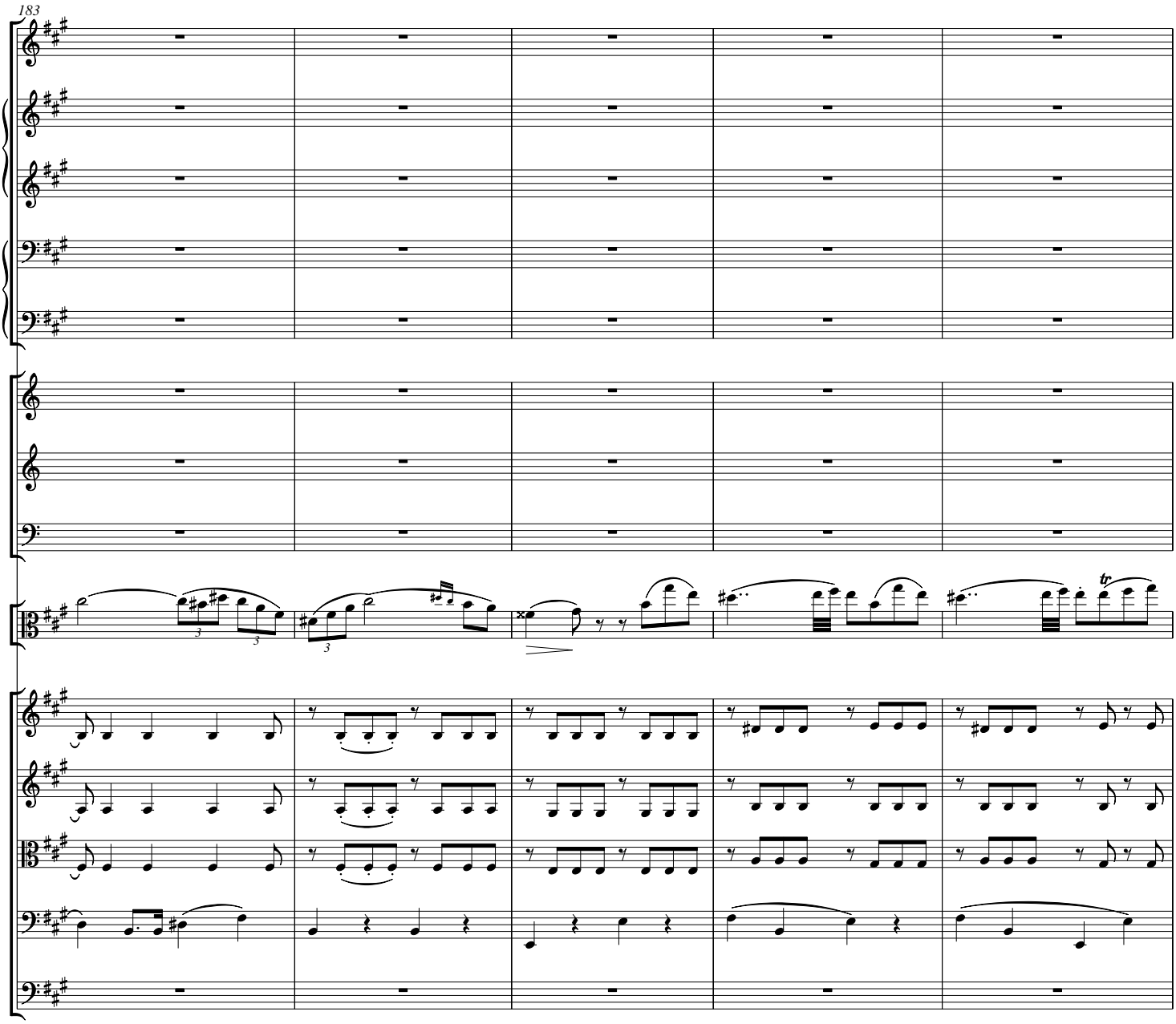
183
tr

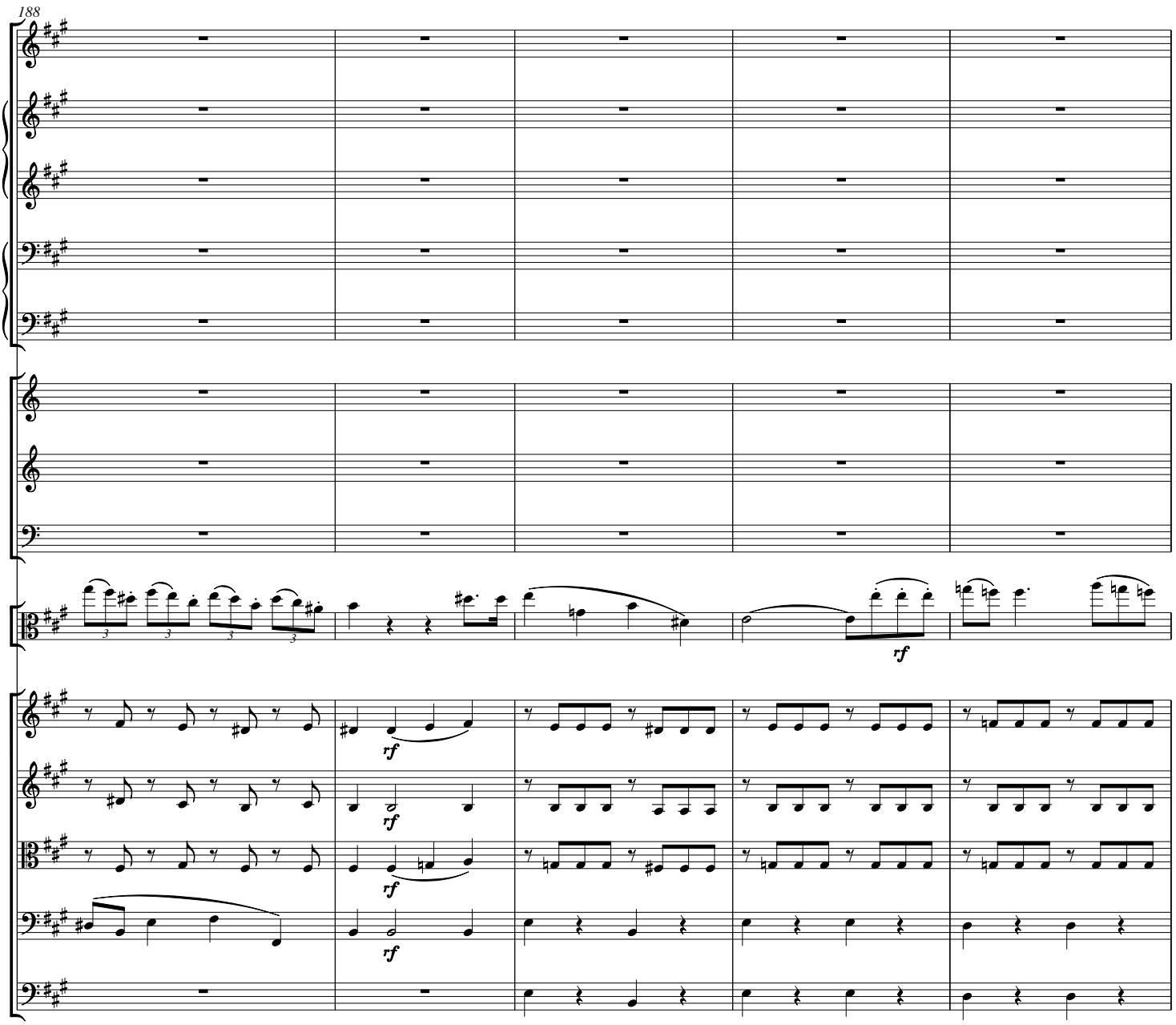
188
rf
rf
rf
rf

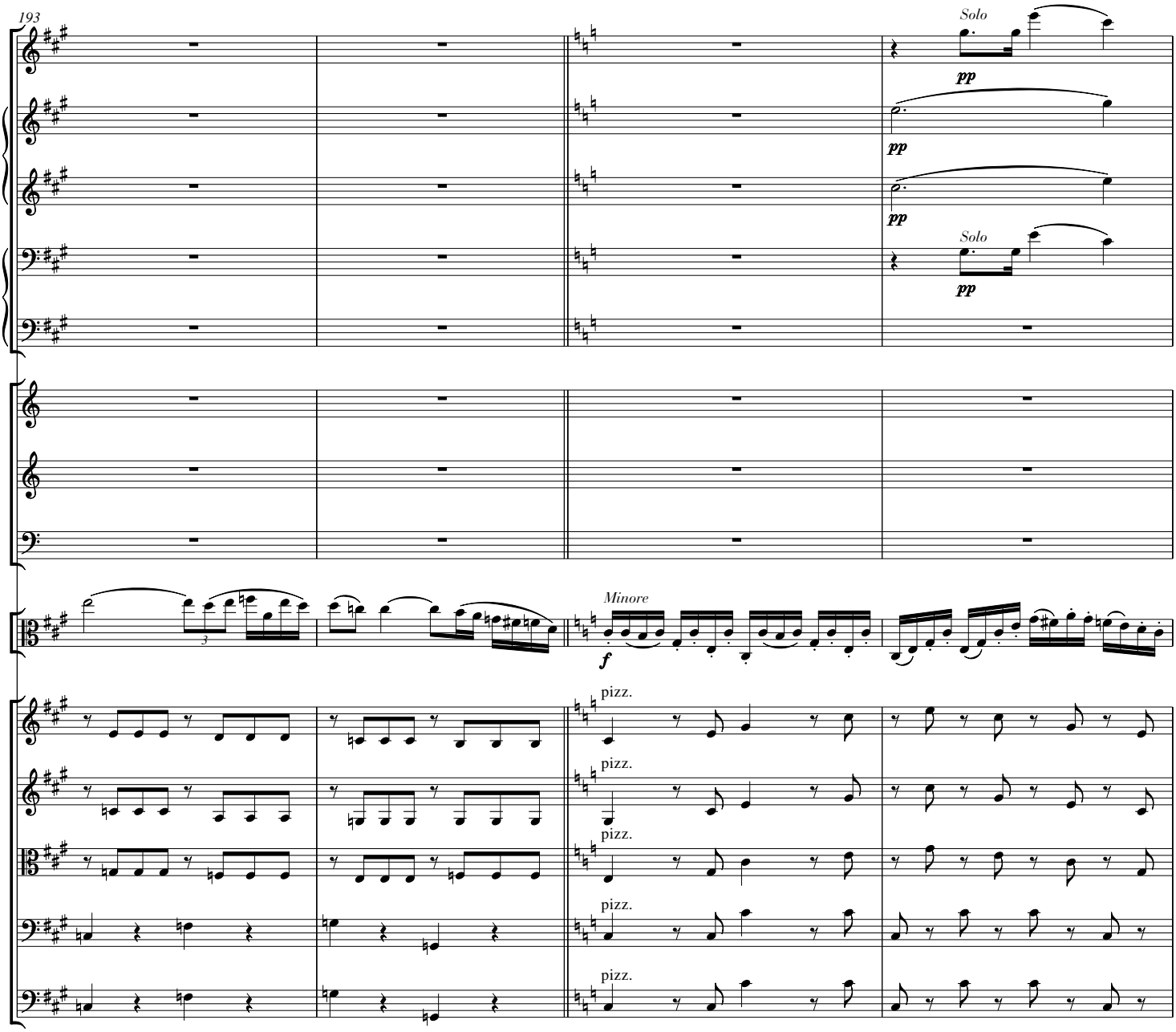
193
Solo
pp
pp
pp
Solo
pp
Minore
f
pizz.
pizz.
pizz.
pizz.
pizz.

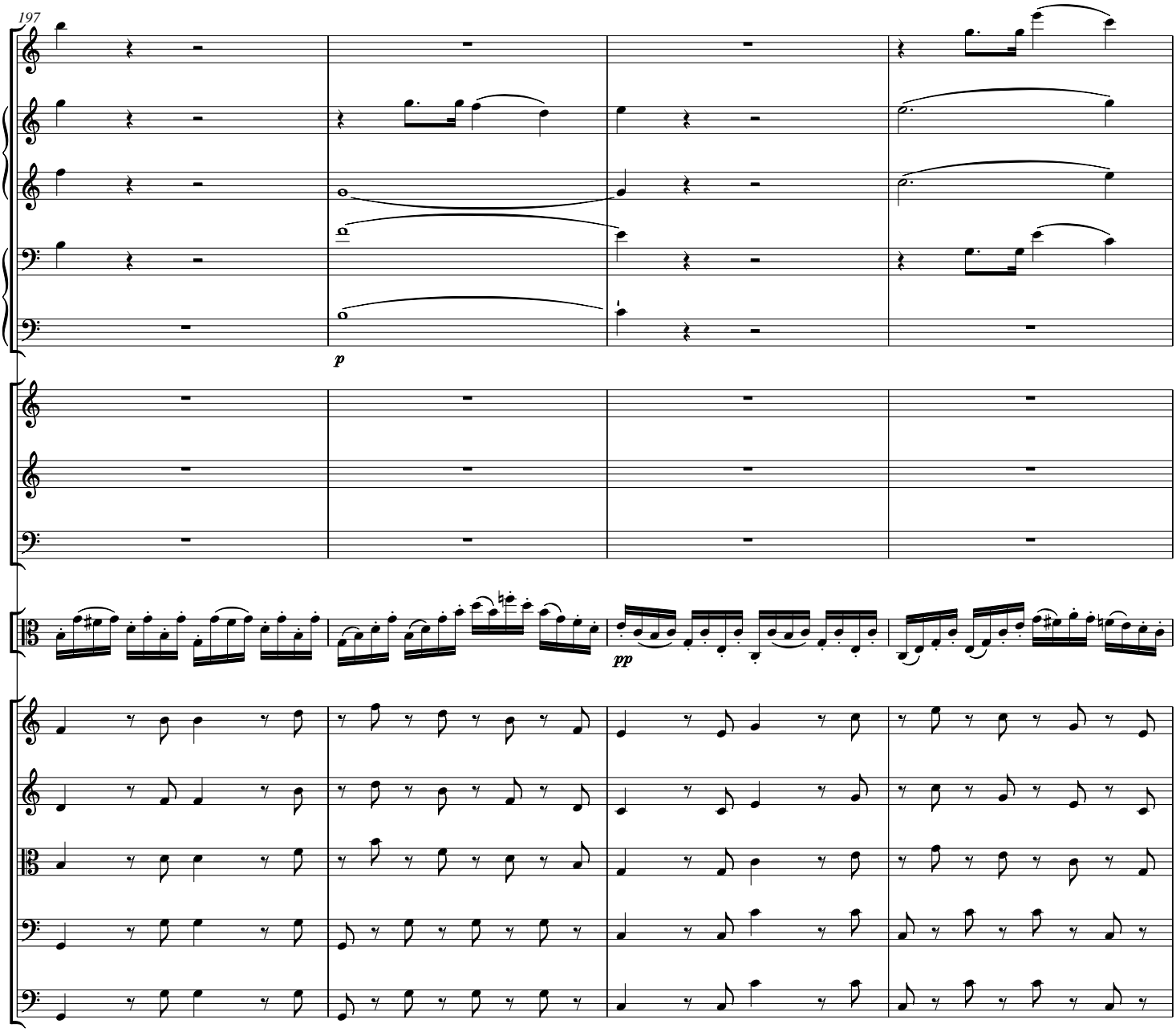
197
p
pp

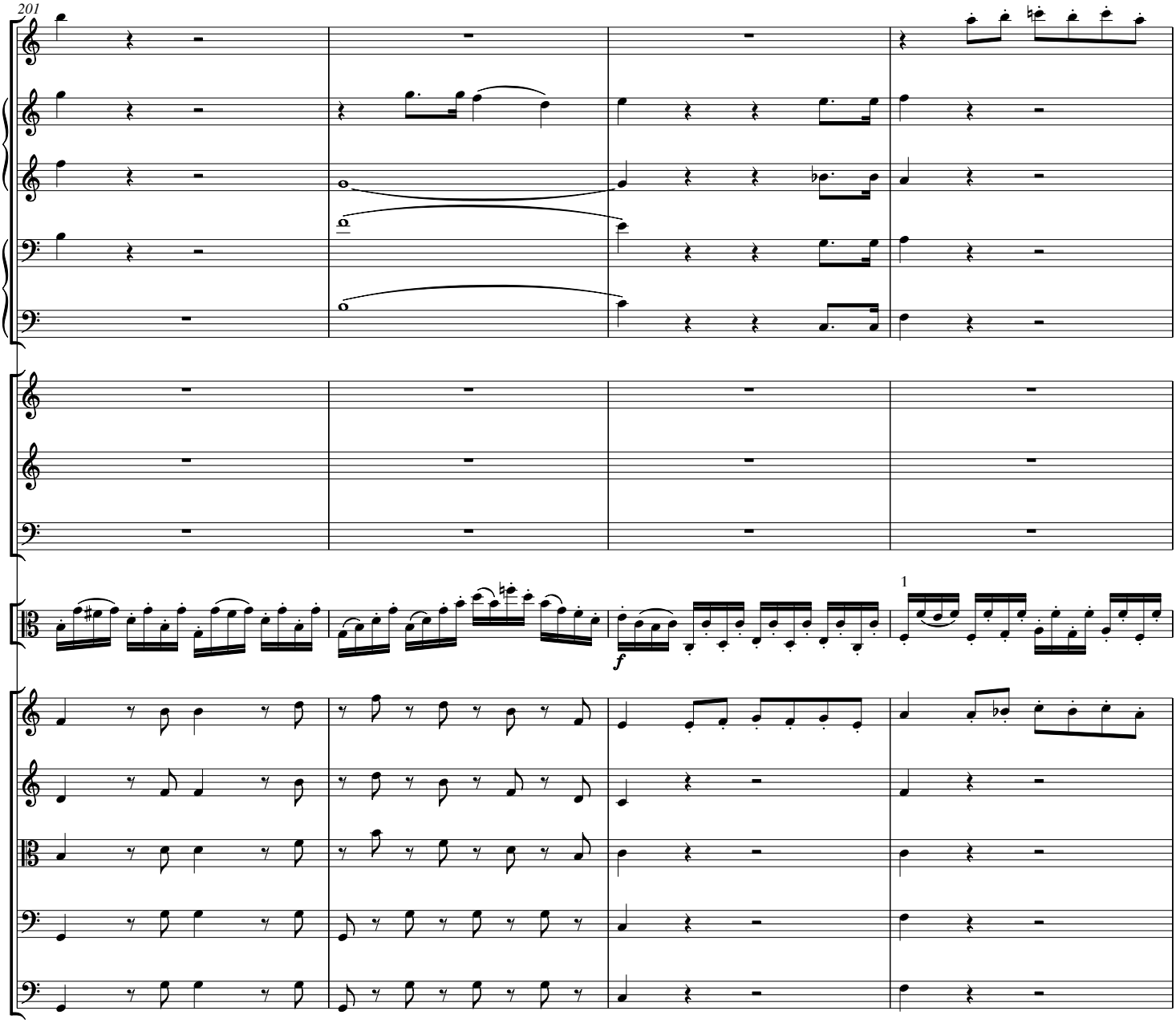
201
f
1

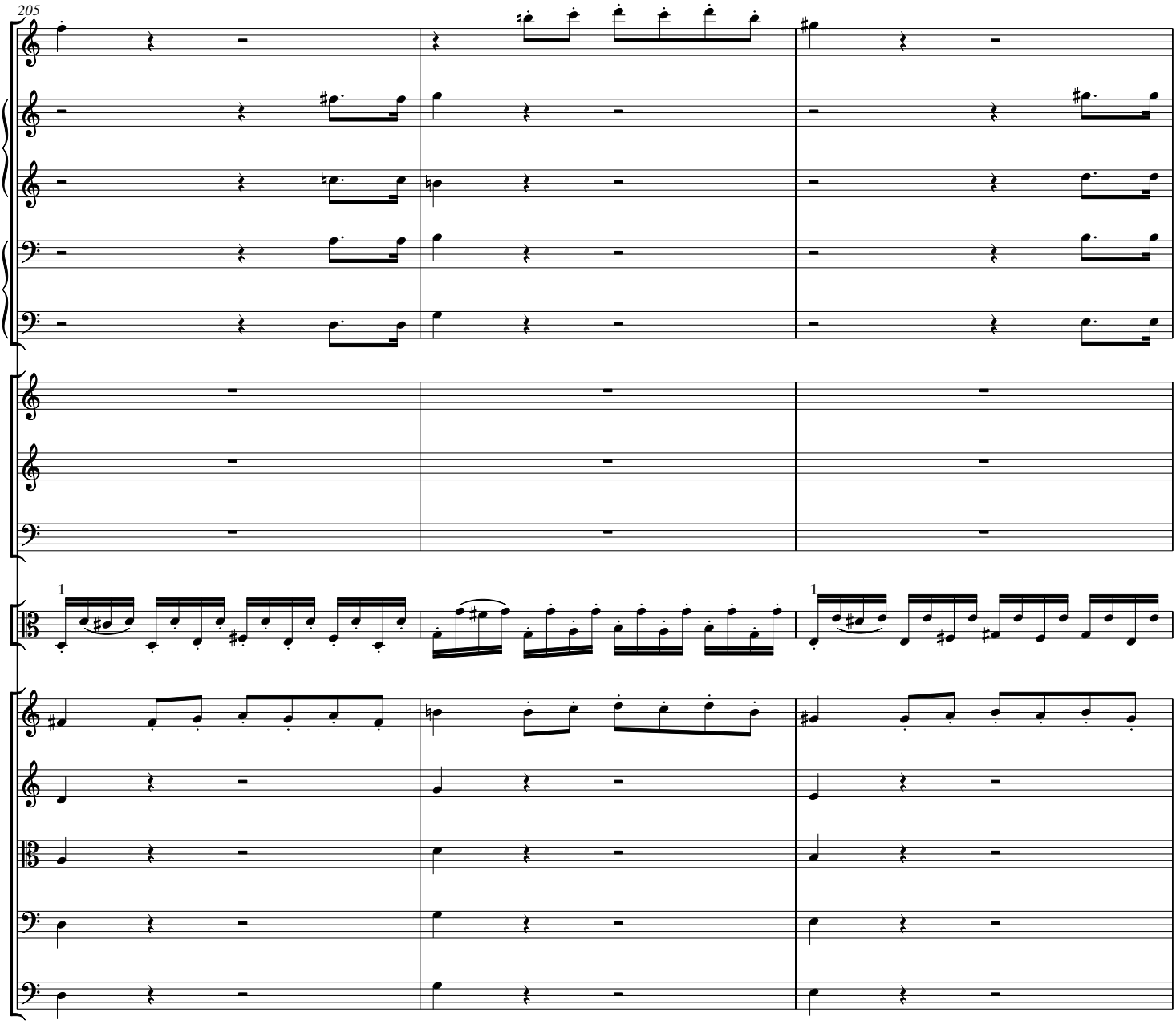
205
1
1

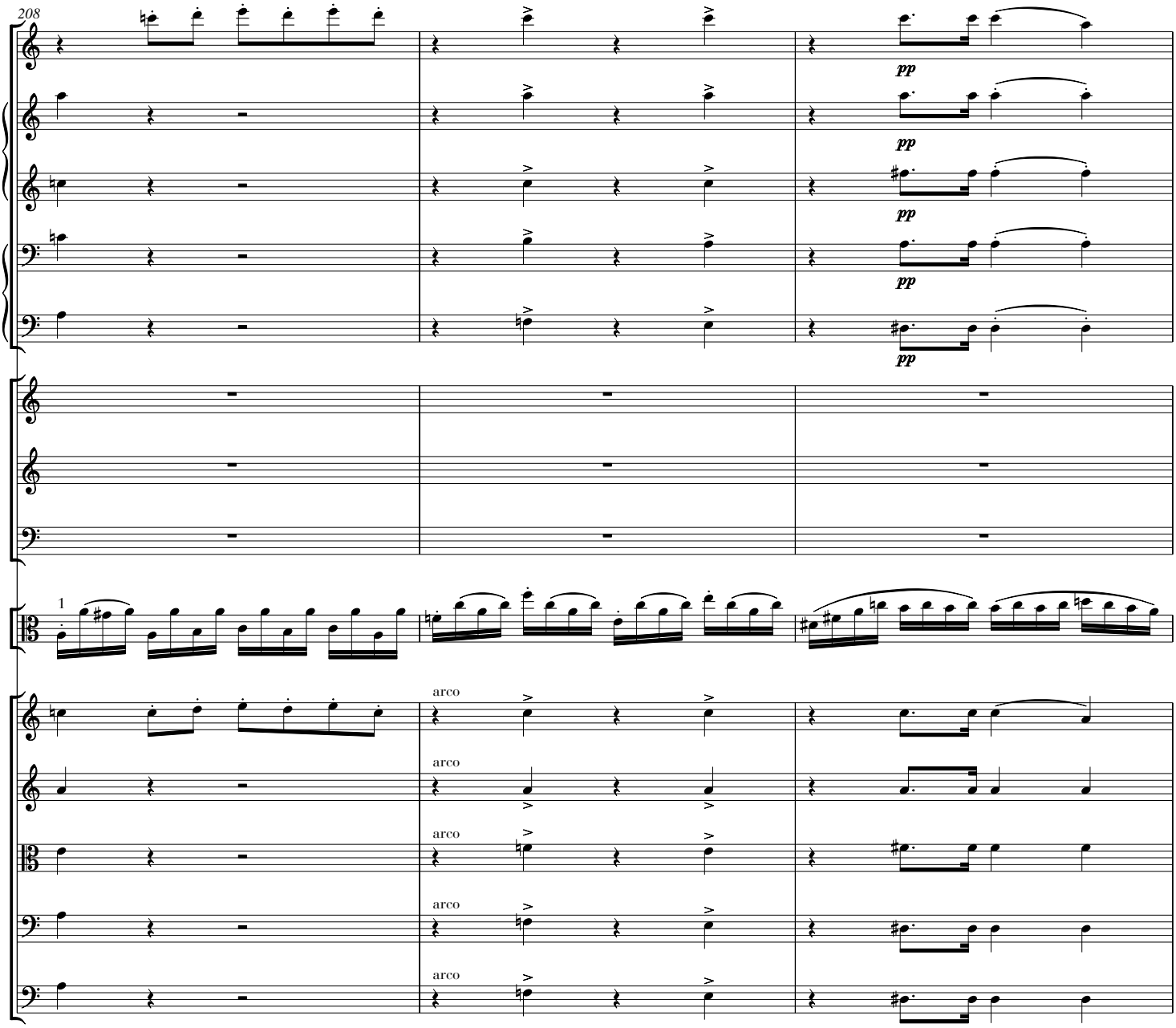
208
pp
pp
pp
pp
1
arco
arco
arco
arco
arco

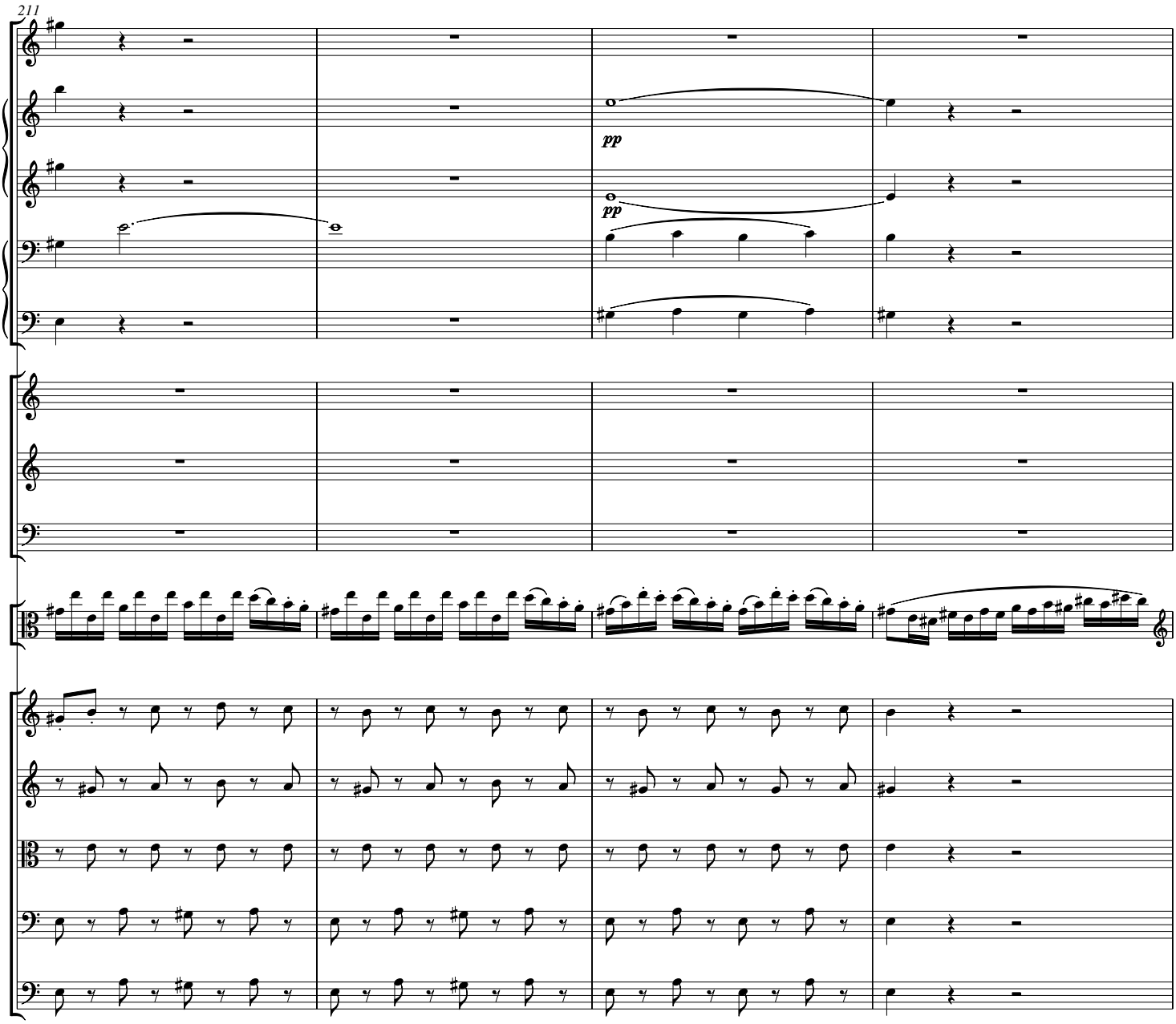
211
pp
pp

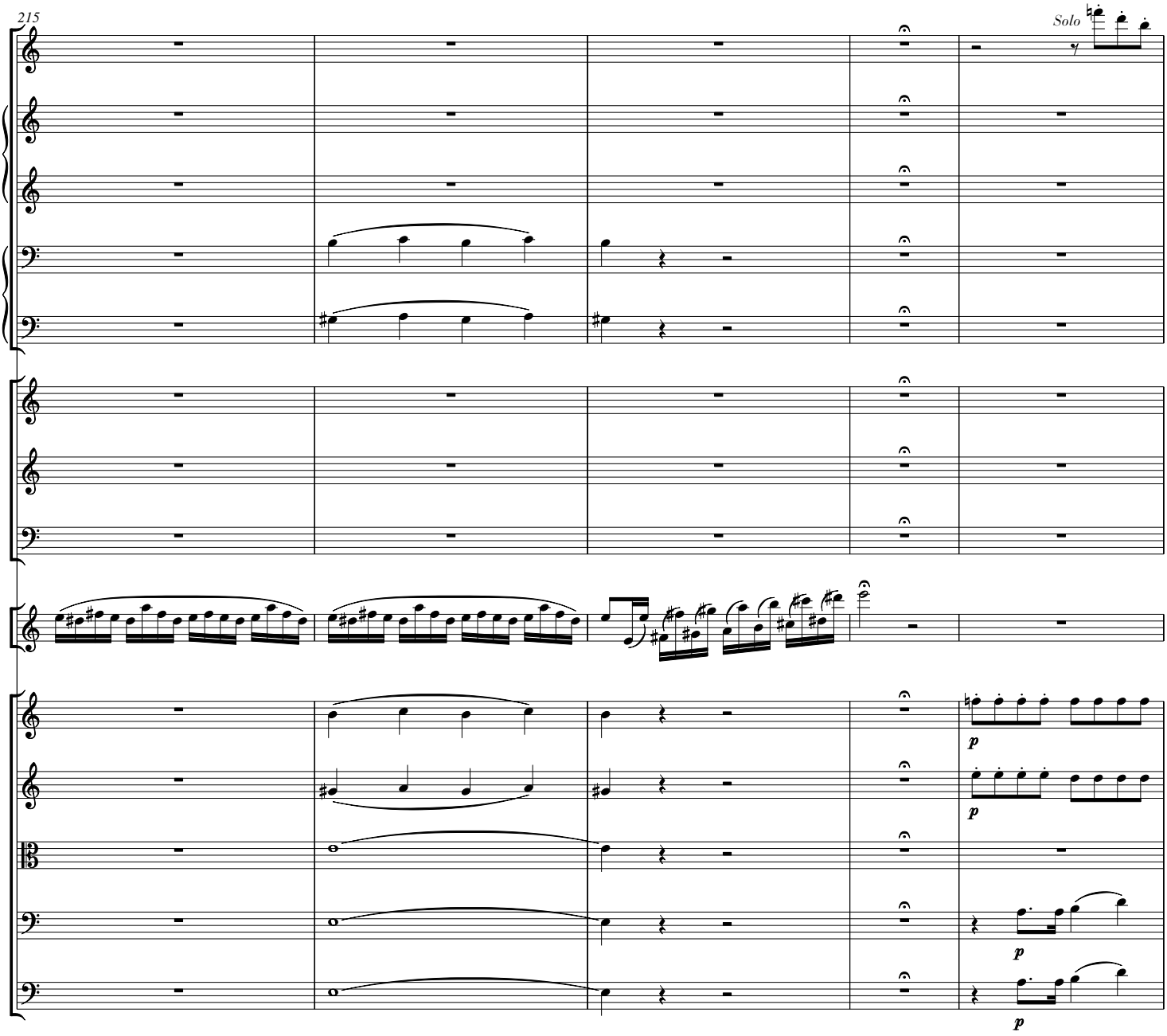
215
Solo
p
p
p
p

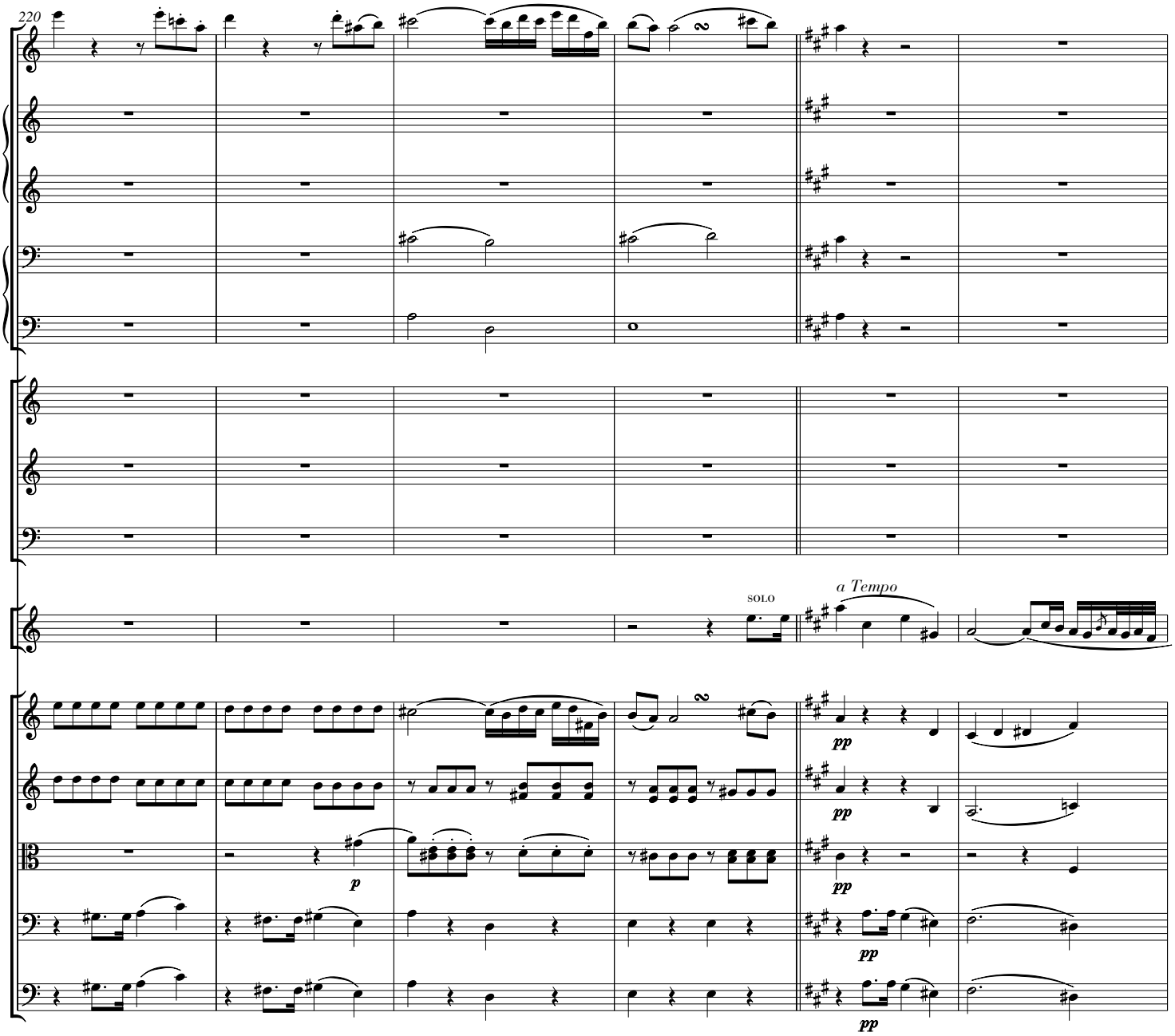
220
SOLO
a Tempo
p
pp
pp
pp
pp
pp

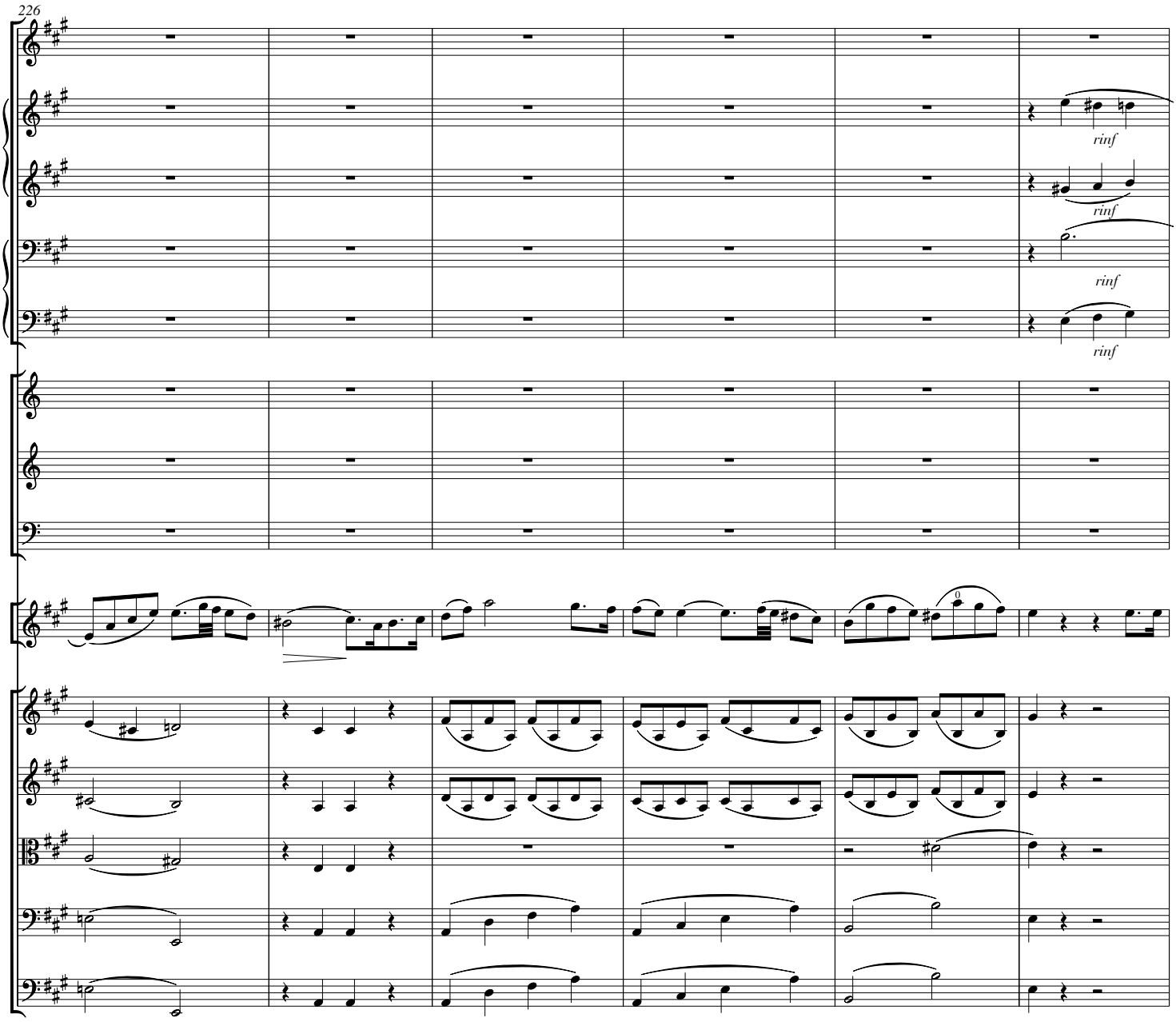
226
rinf
rinf
rinf
rinf

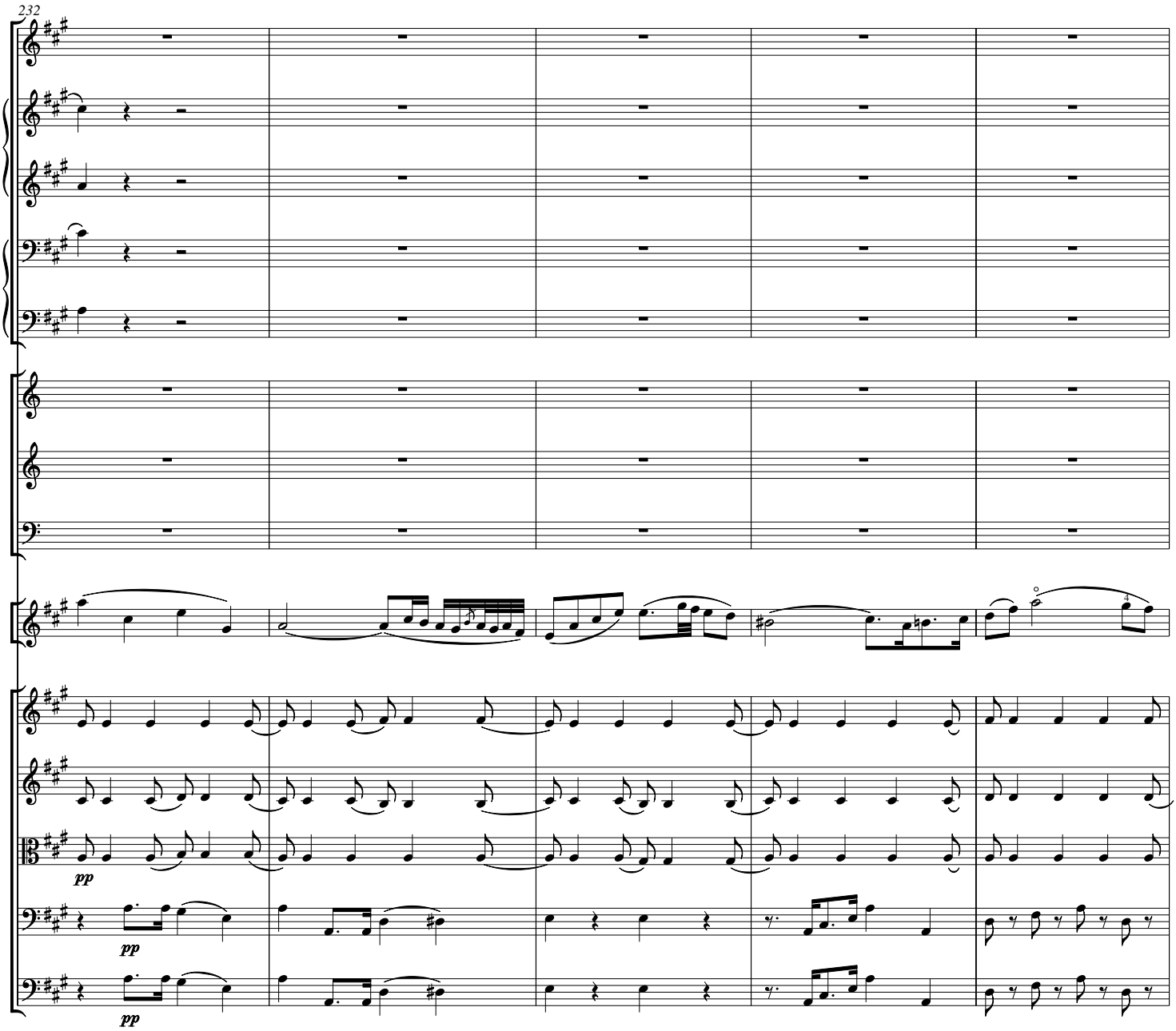
232
pp
pp
pp

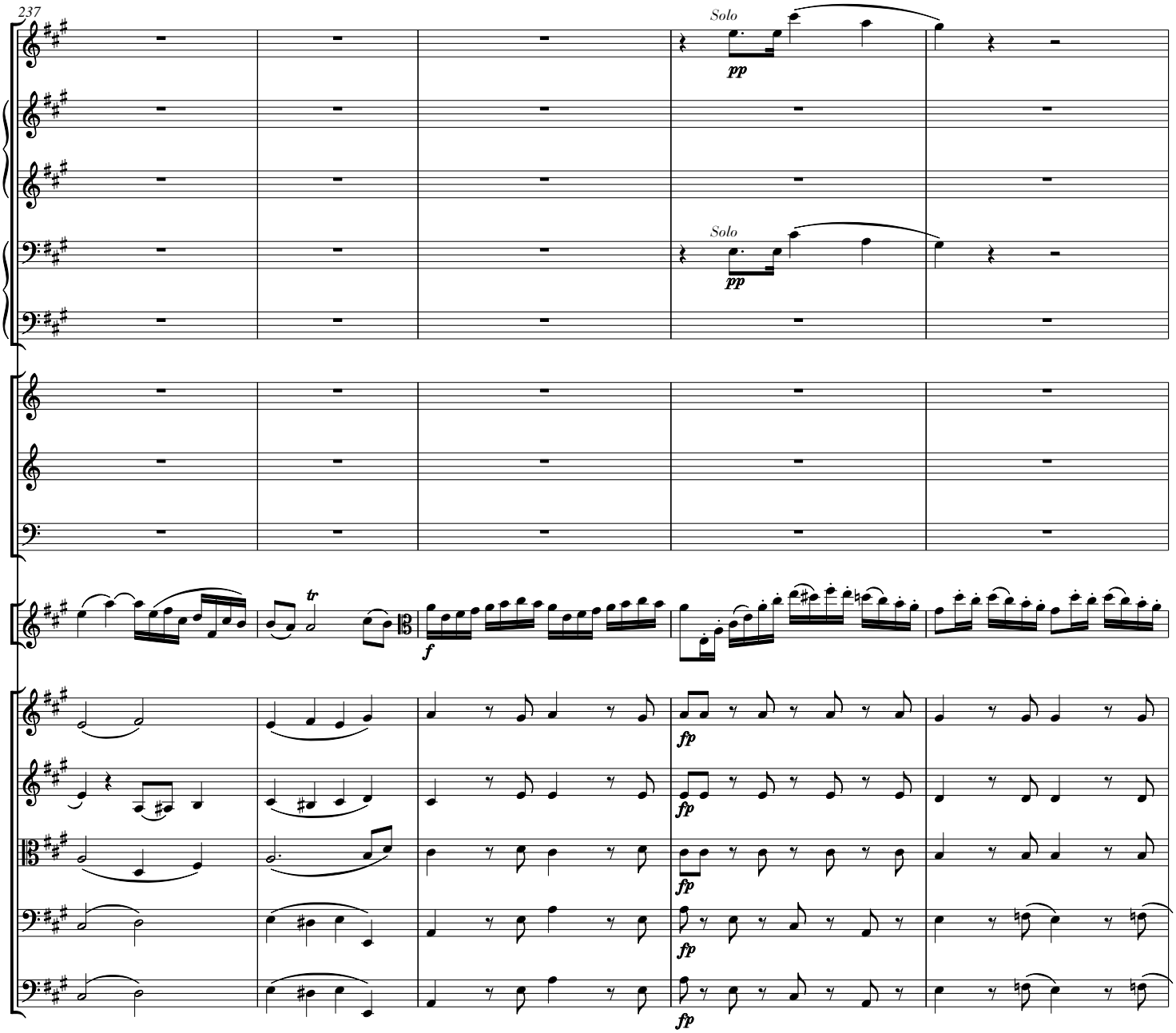
237
Solo
pp
Solo
pp
tr
f
fp
fp
fp
fp

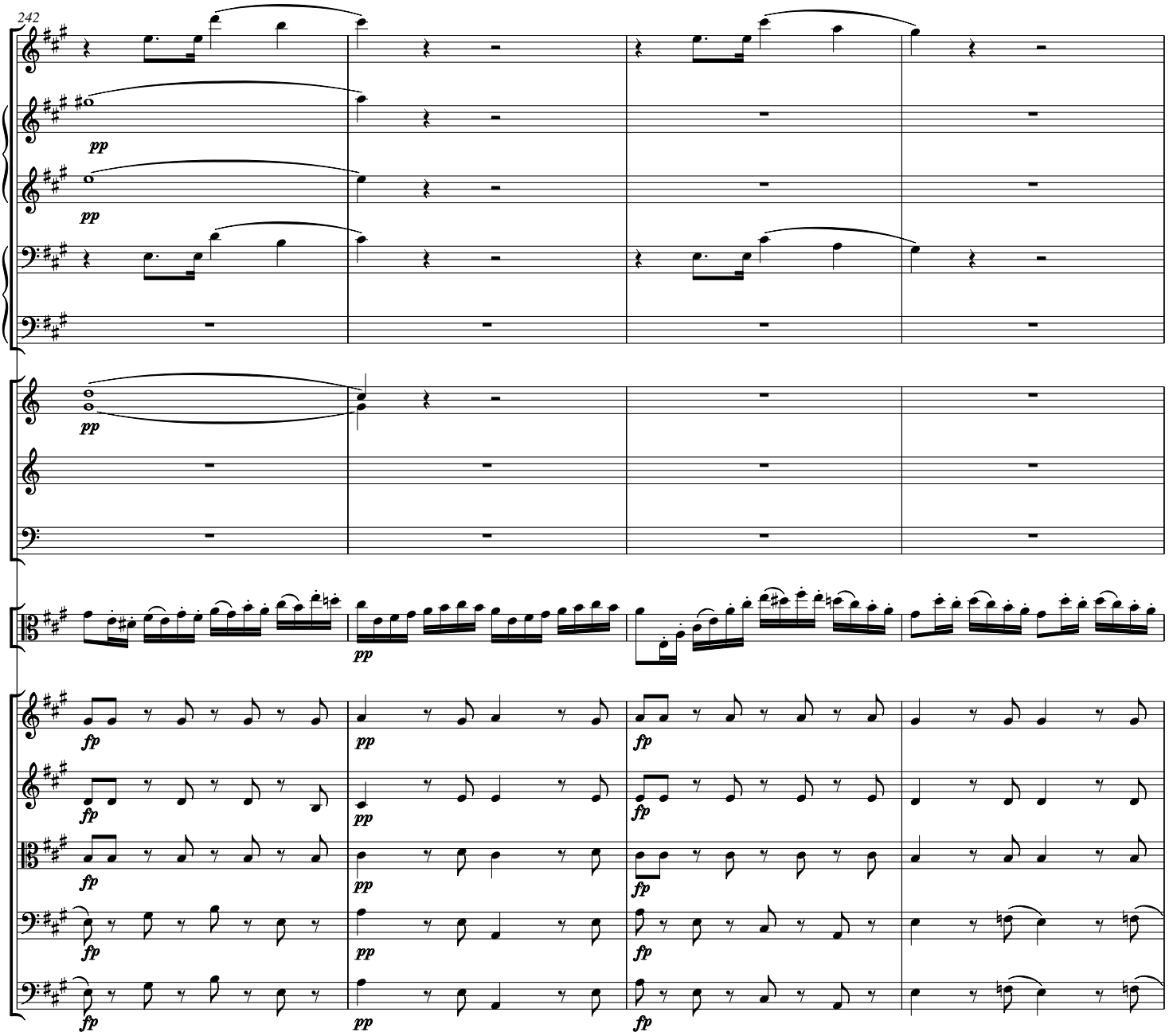
242
pp
pp
pp
pp
fp
pp
fp
fp
pp
fp
fp
pp
fp
fp
pp
fp
fp
pp
fp

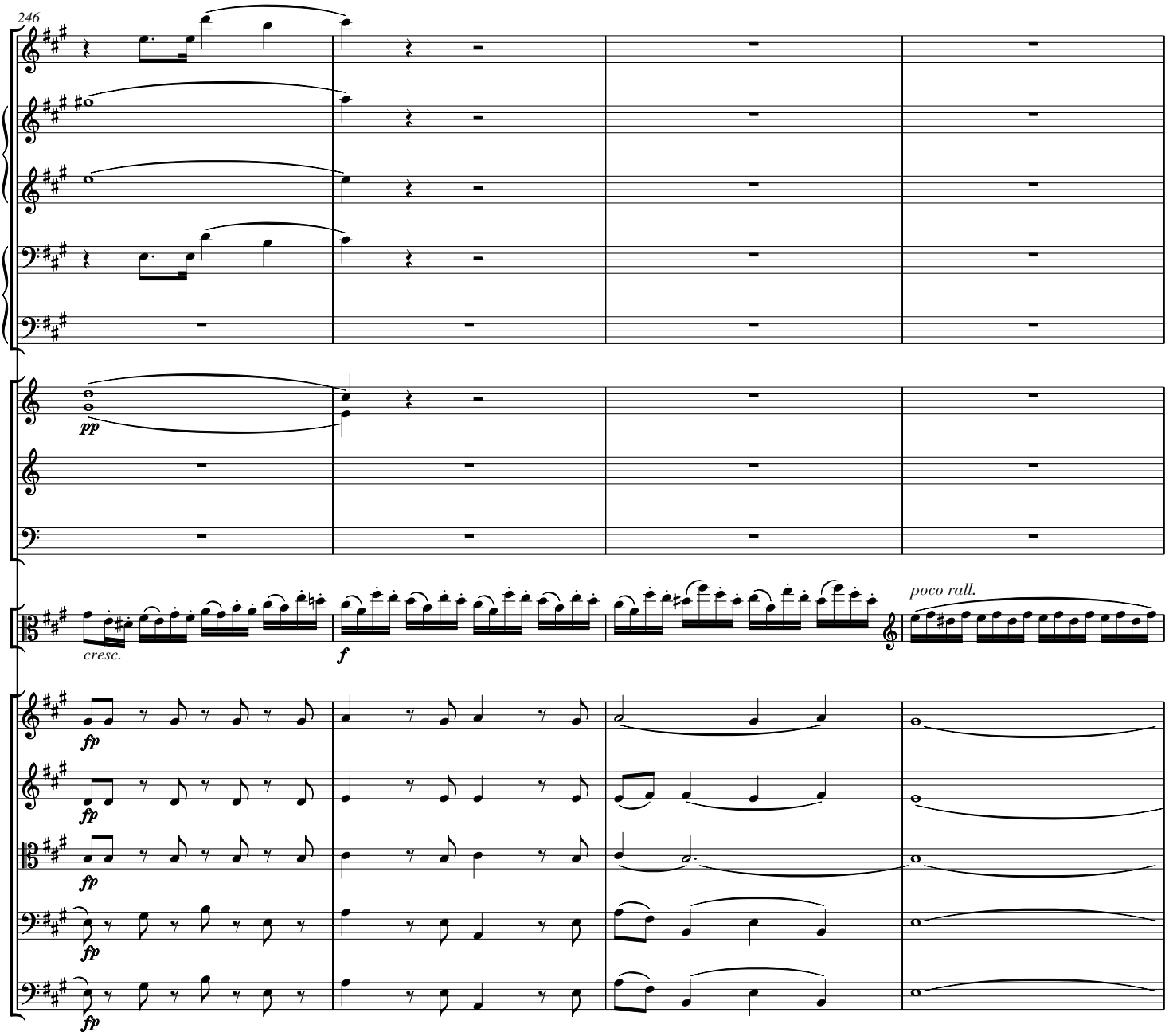
246
pp
cresc.
f
poco rall.
fp
fp
fp
fp
fp

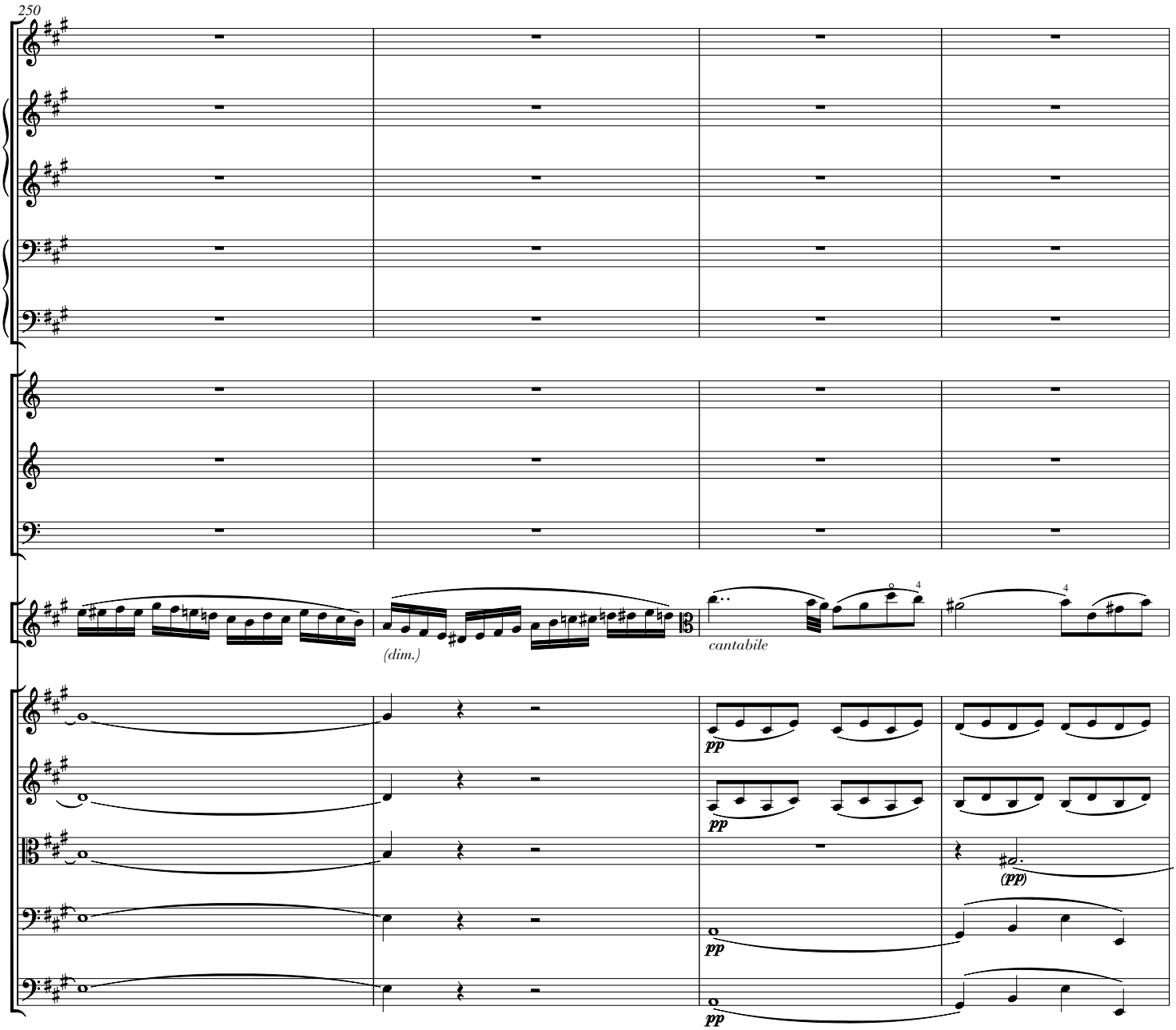
250
(dim.)
cantabile
pp
pp
(pp)
pp
pp

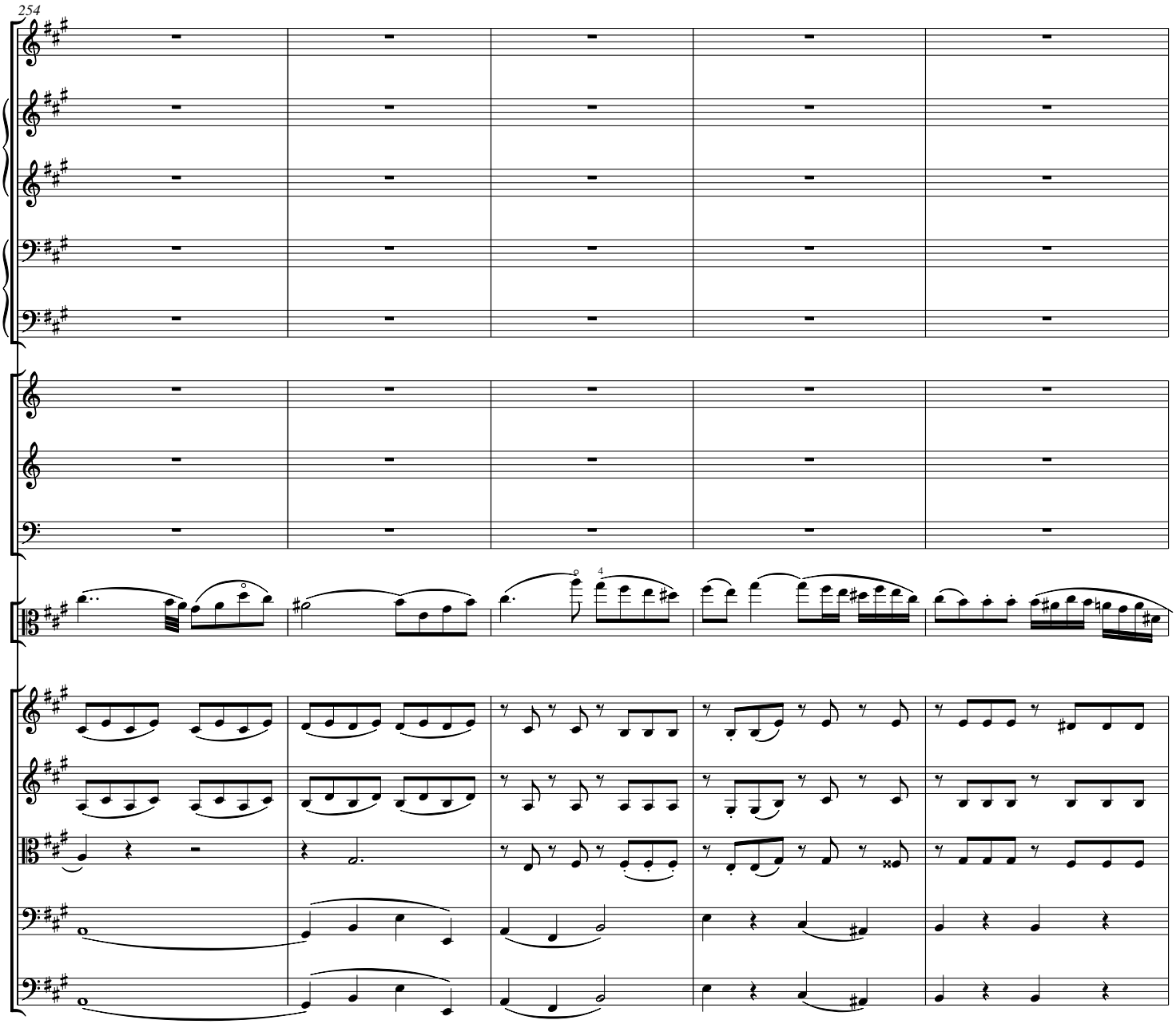
254
4

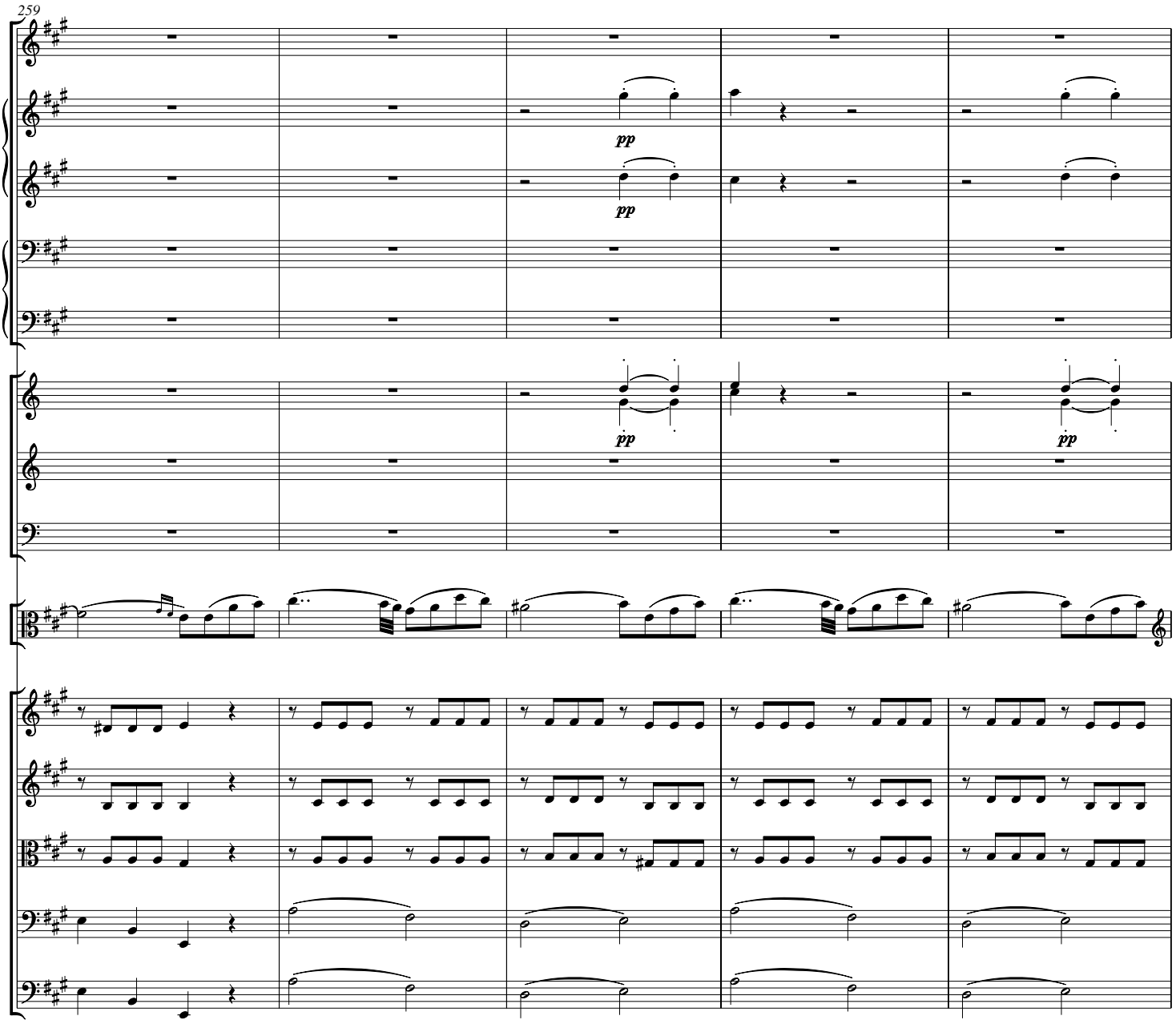
259
pp
pp
pp
pp

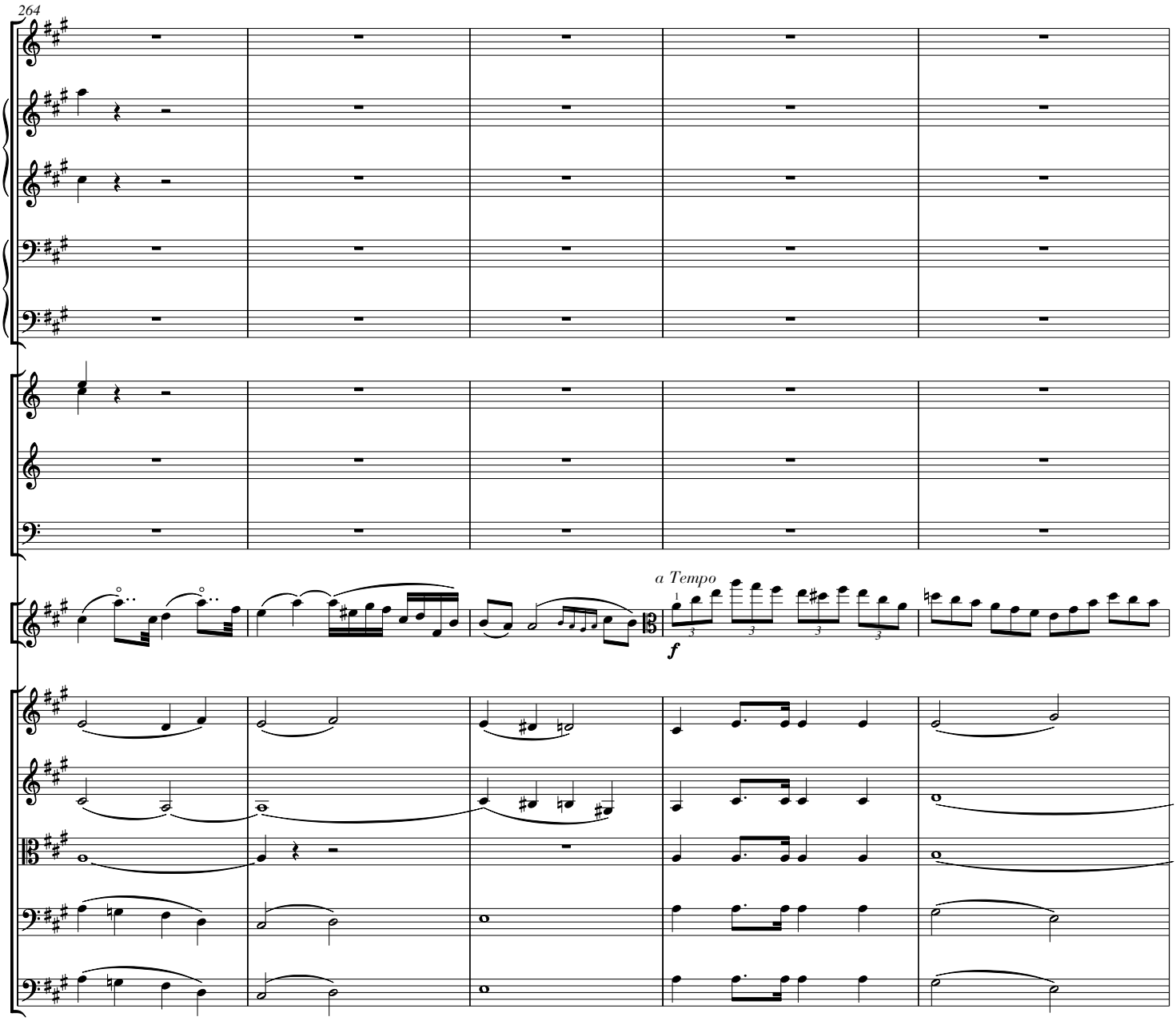
264
a Tempo
f

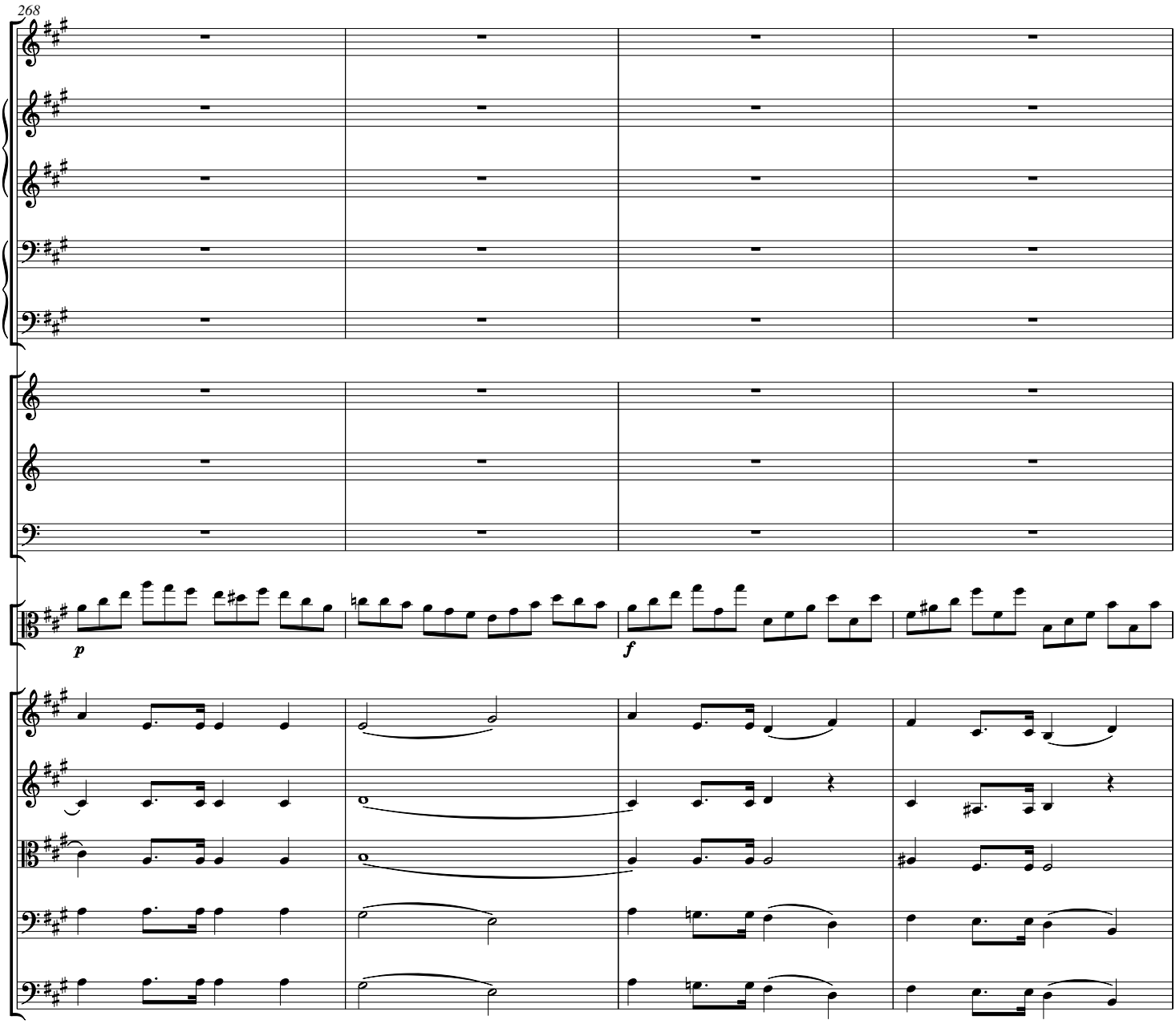
268
p
f

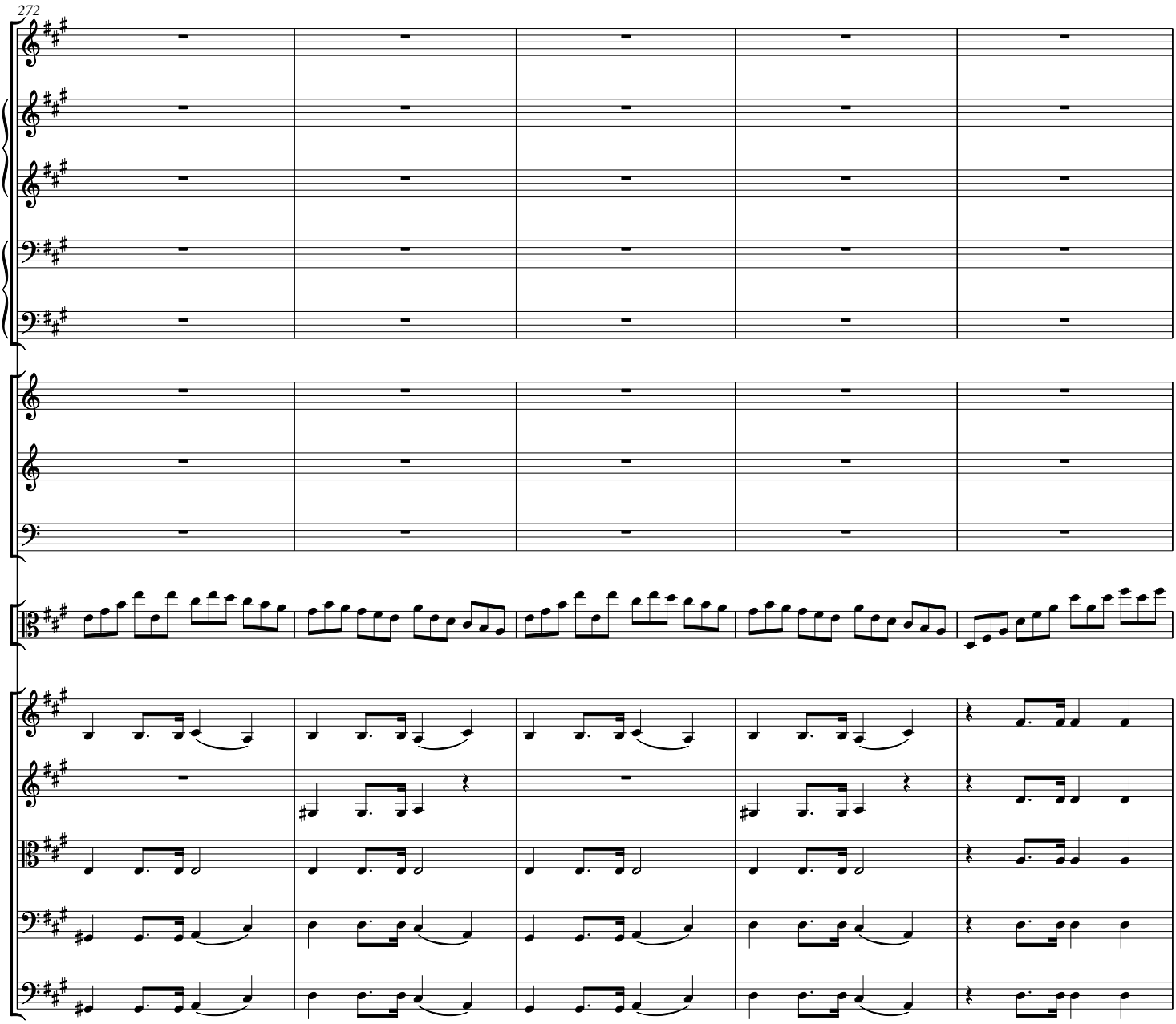
272

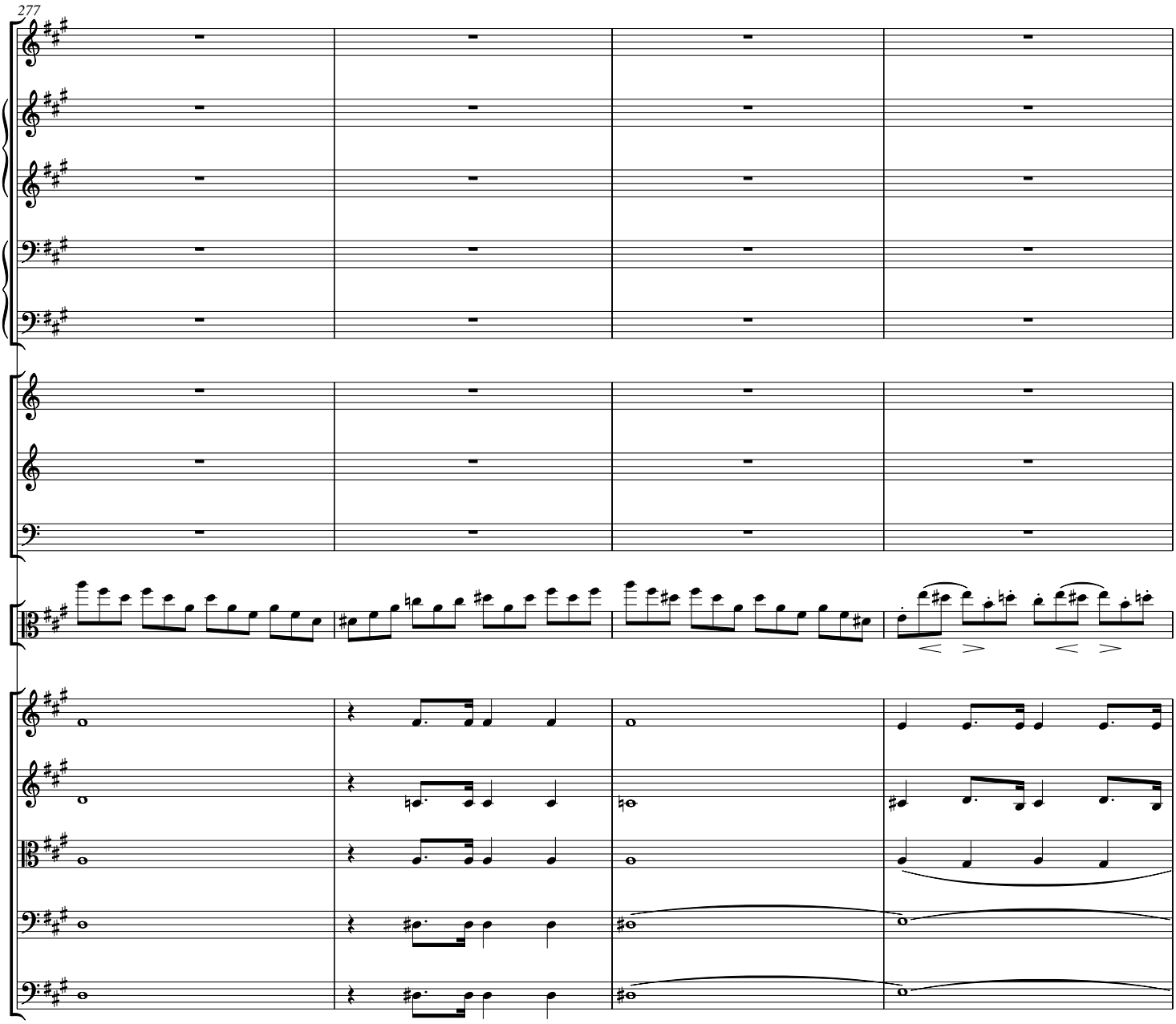
277

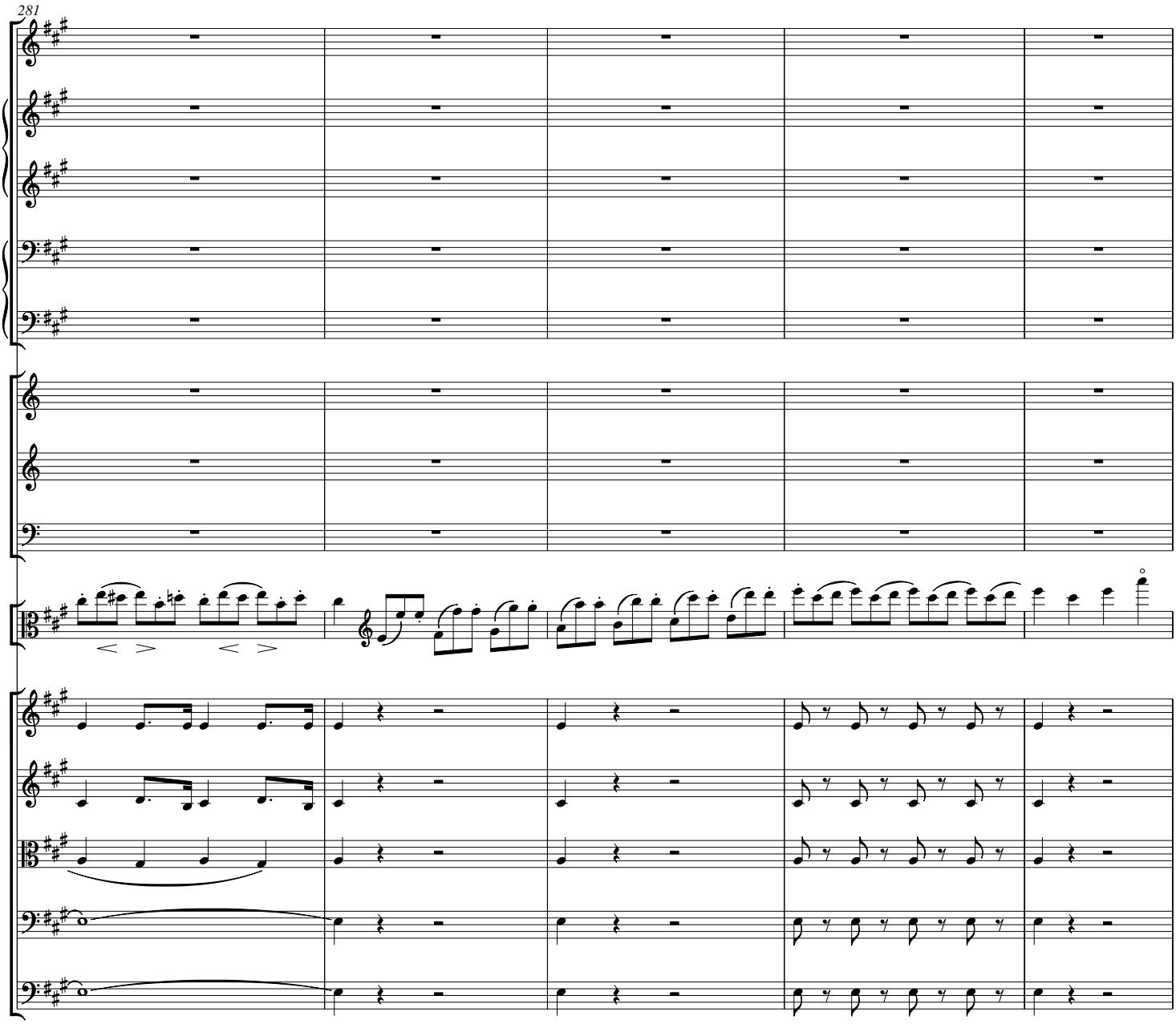
281

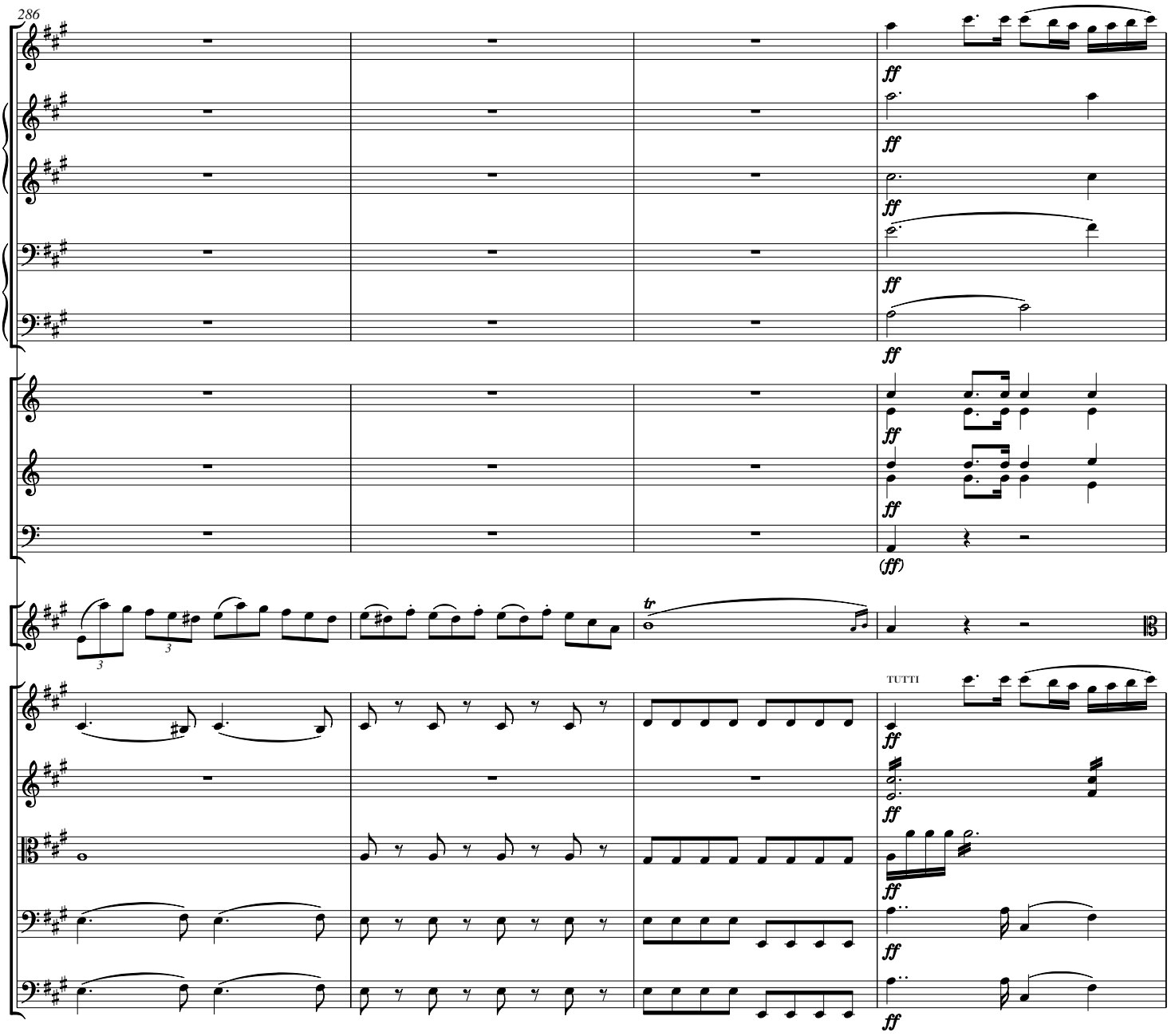
286
ff
(ff)
tr
TUTTI

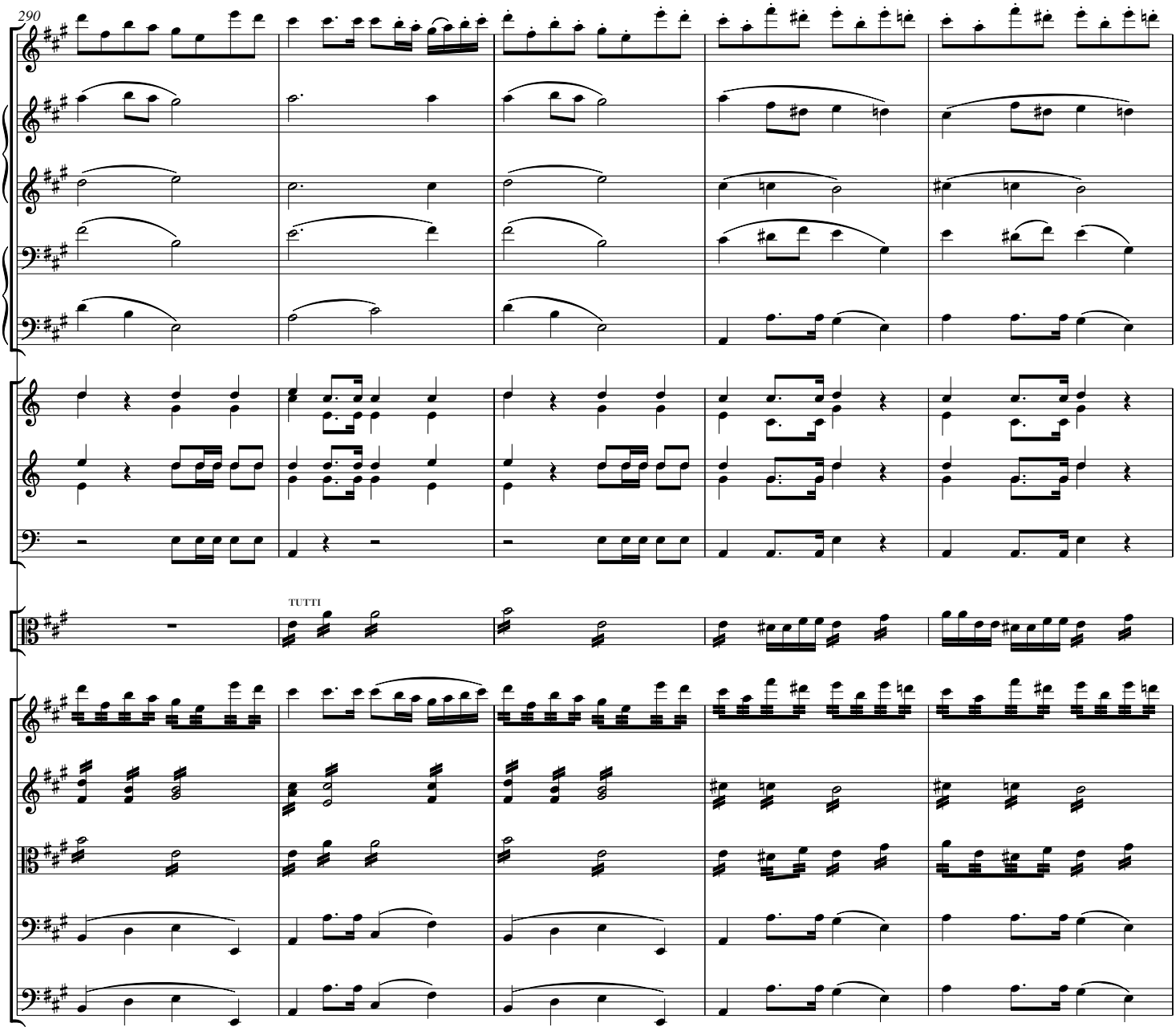
290
TUTTI

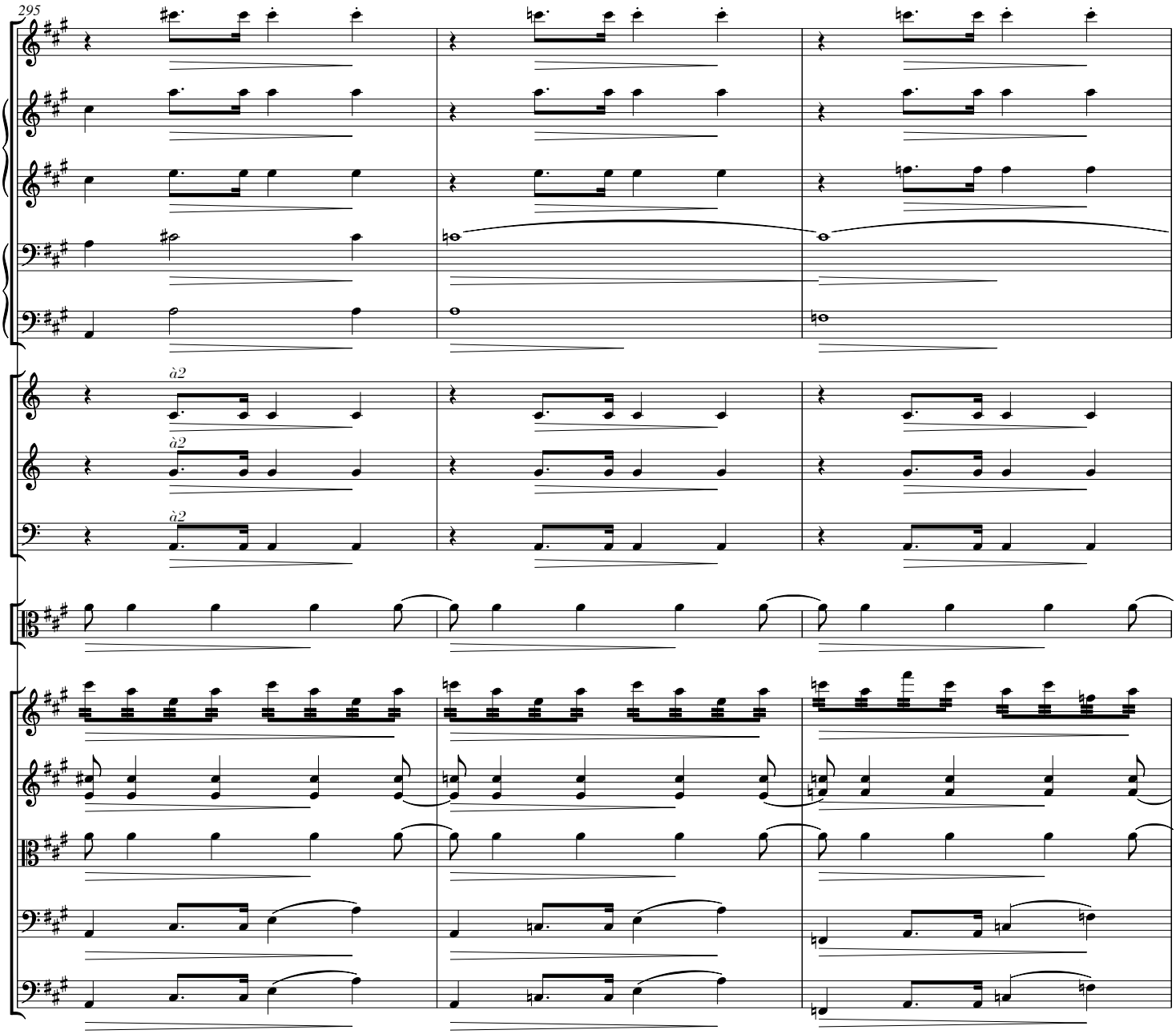
295
à2
à2
à2

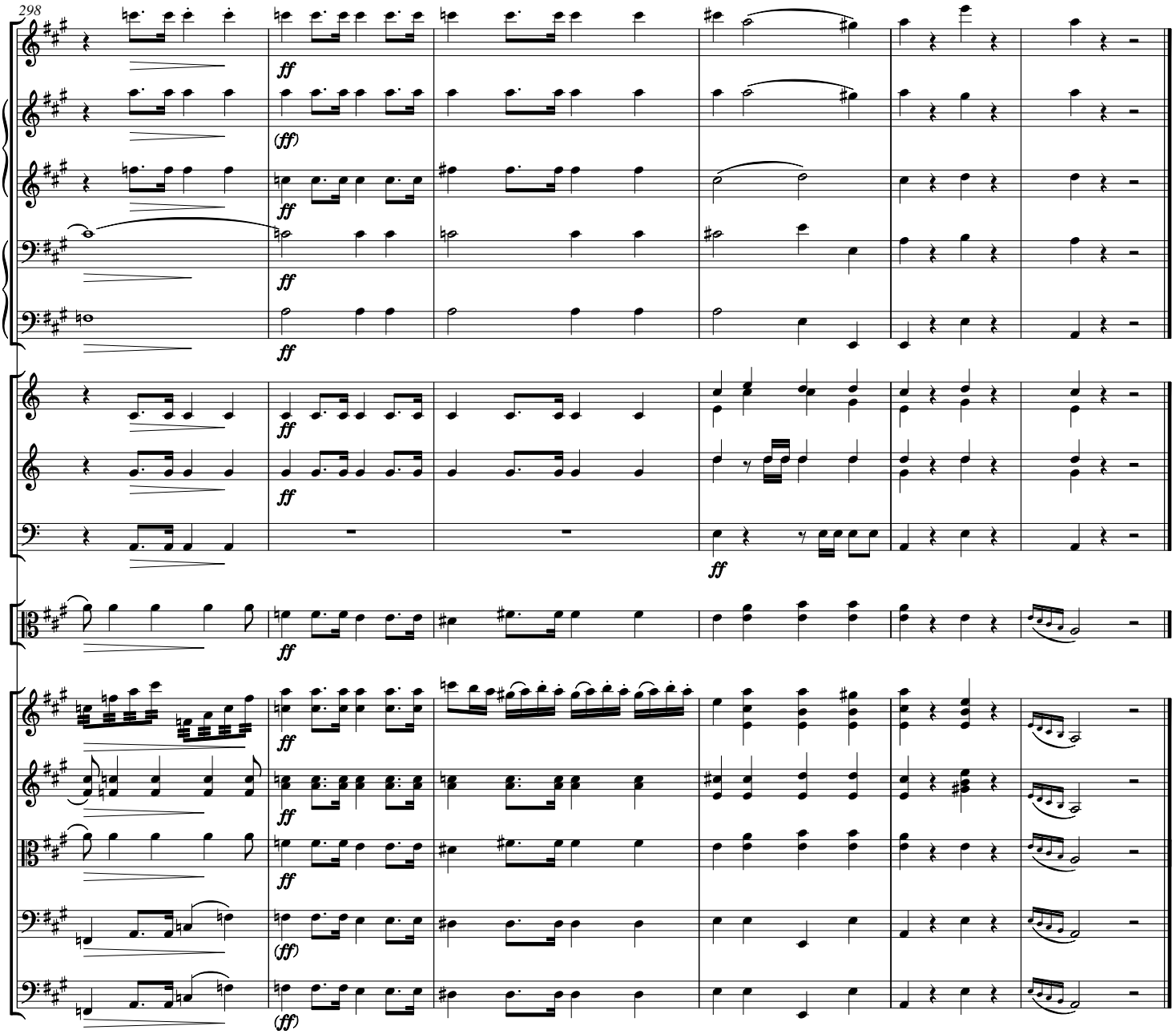
298
ff
(ff)

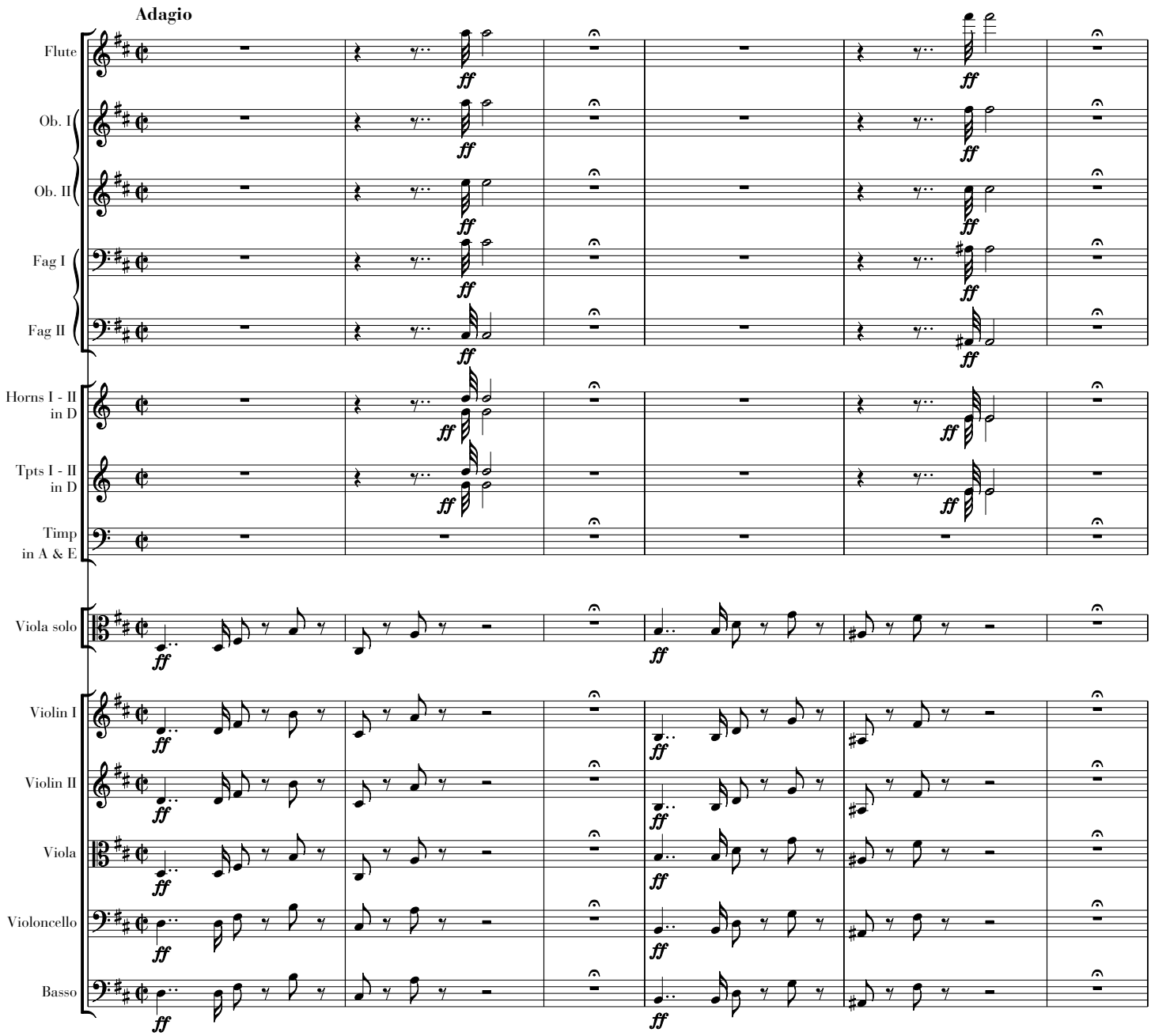
Adagio
Flute
Ob. I
Ob. II
Fag I
Fag II
Horns I - II in D
Tpts I - II in D
Timp in A & E
Viola solo
Violin I
Violin II
Viola
Violoncello
Basso
ff

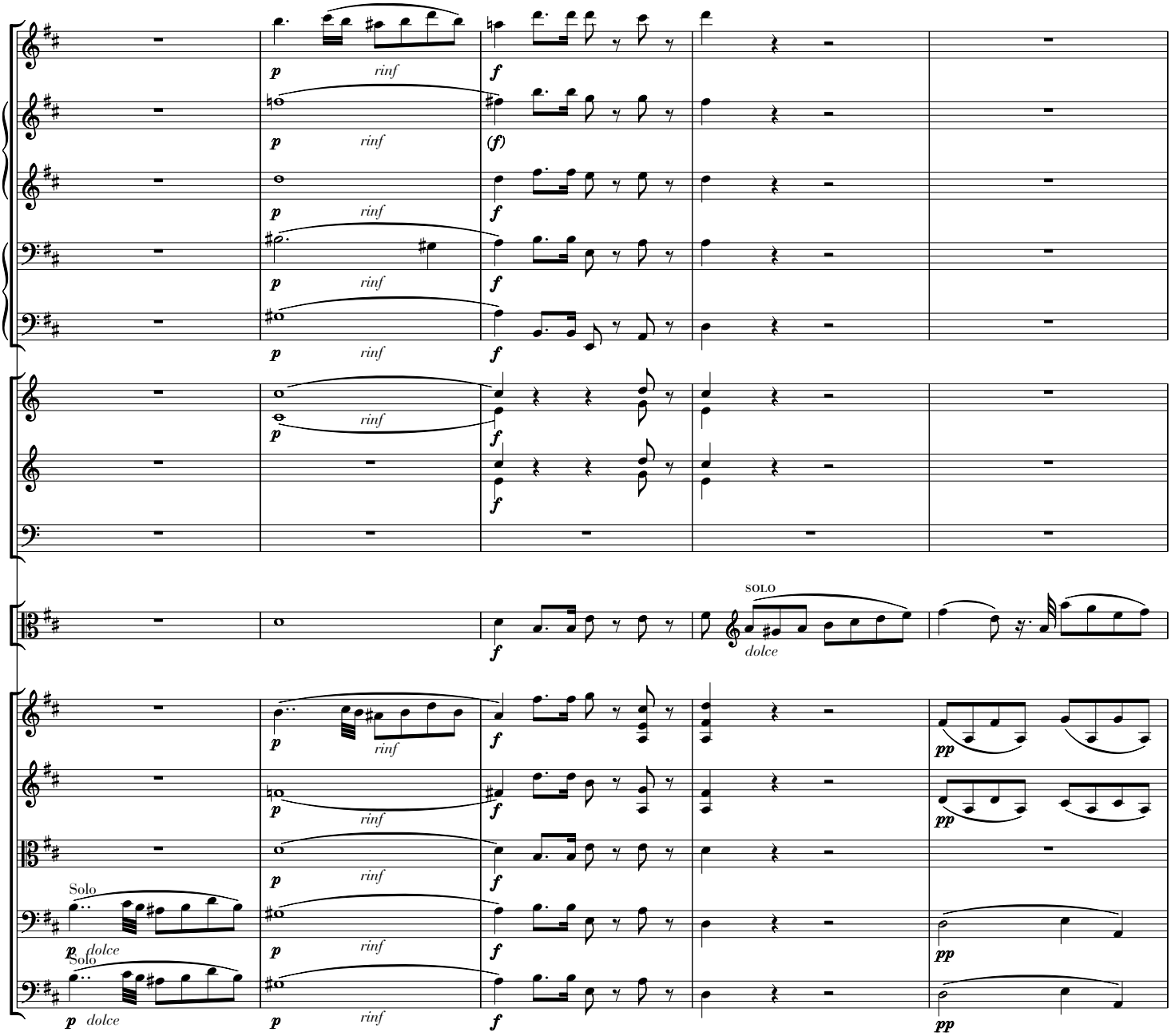
p
rinf
f
(f)
SOLO
dolce
pp
Solo
Solo

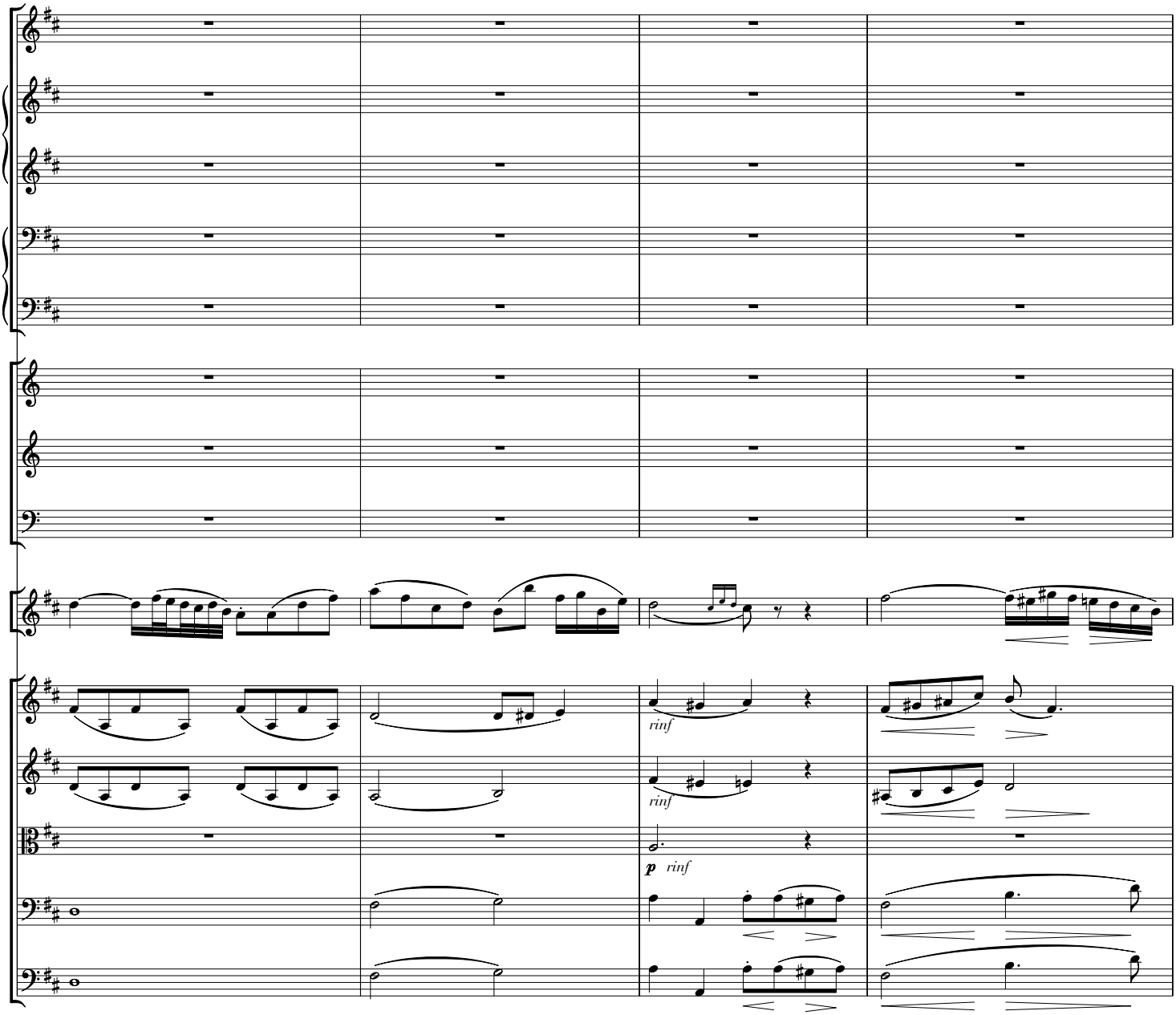
rinf
rinf
p rinf

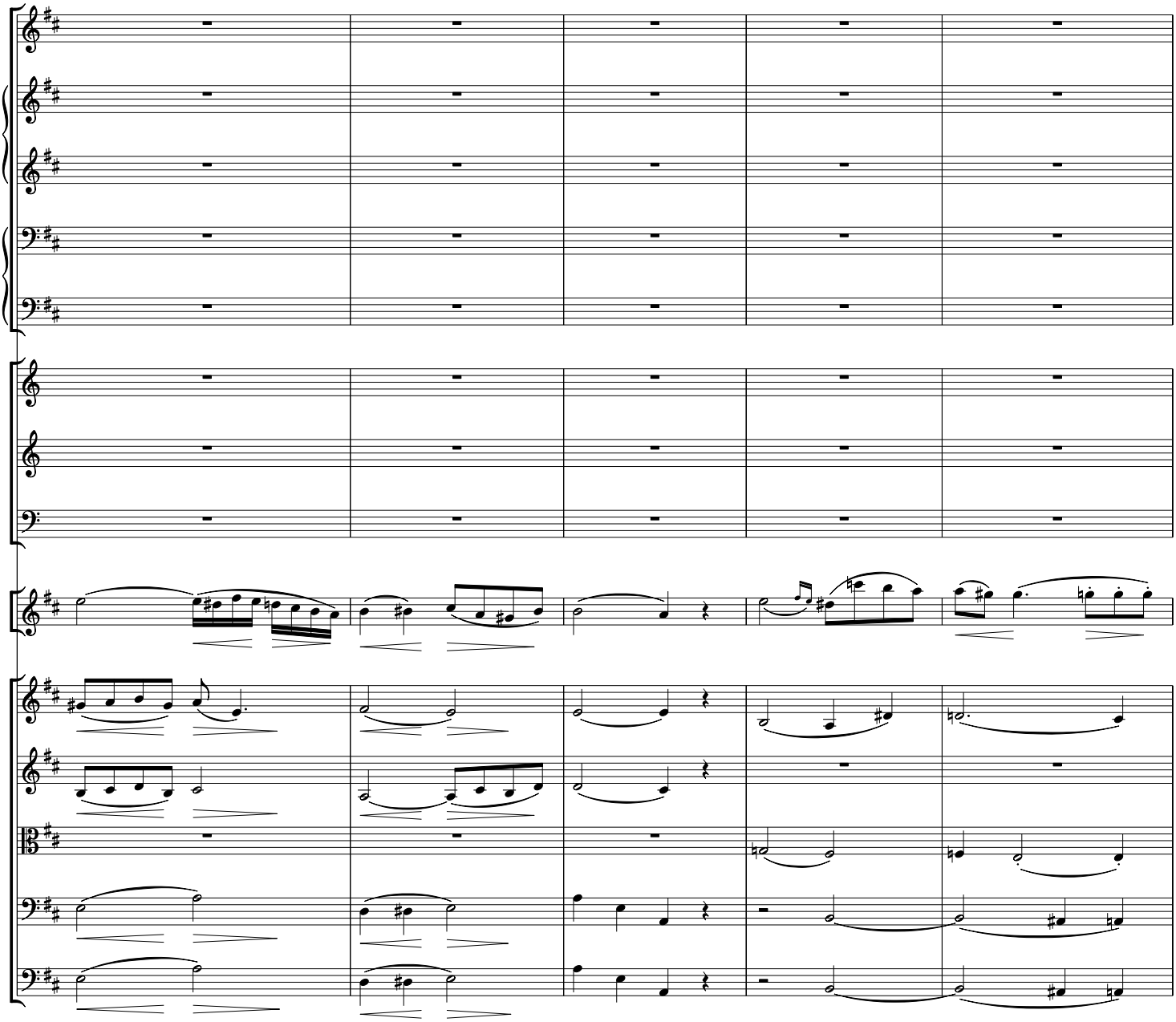

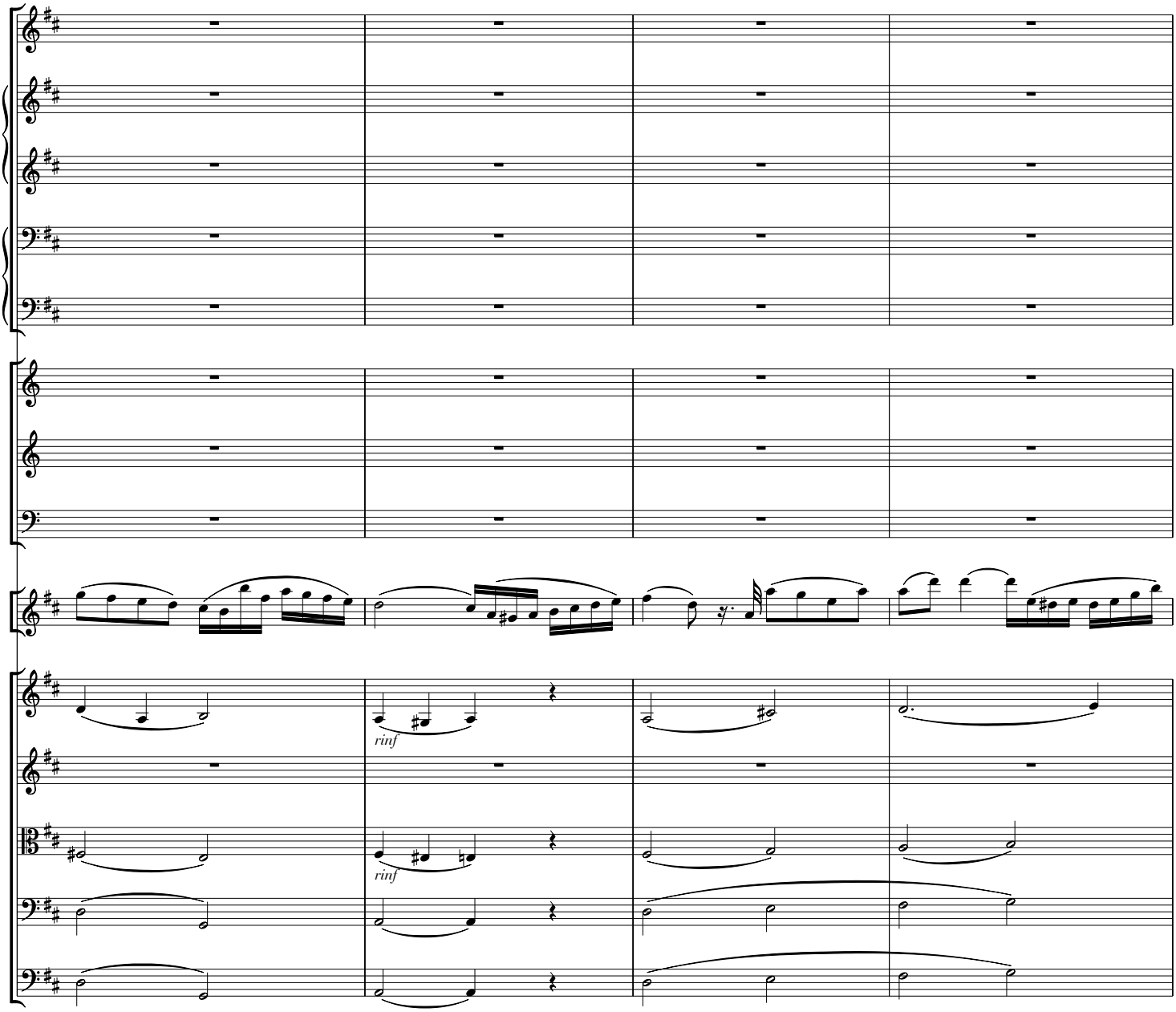
rinf
rinf

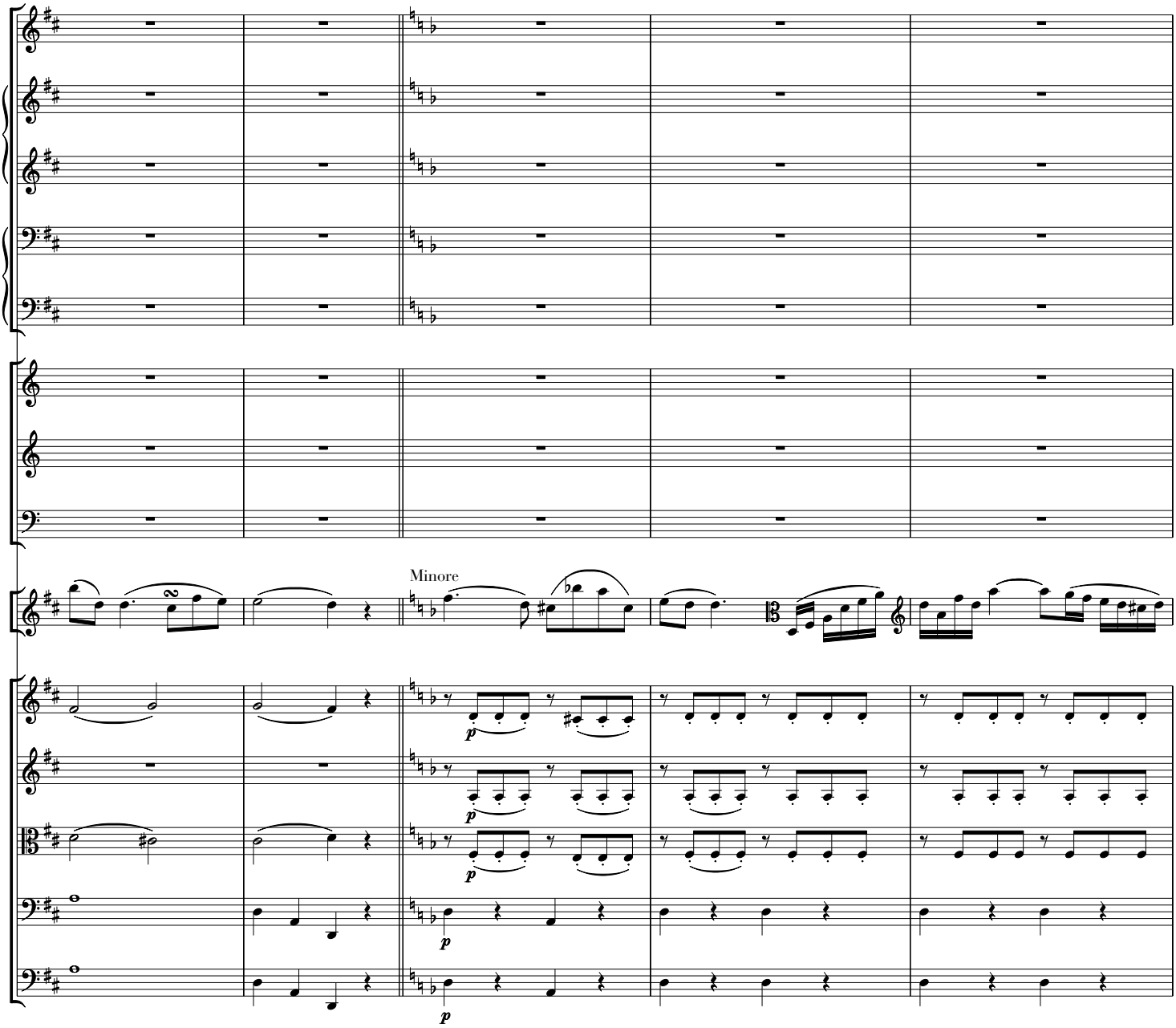
Minore

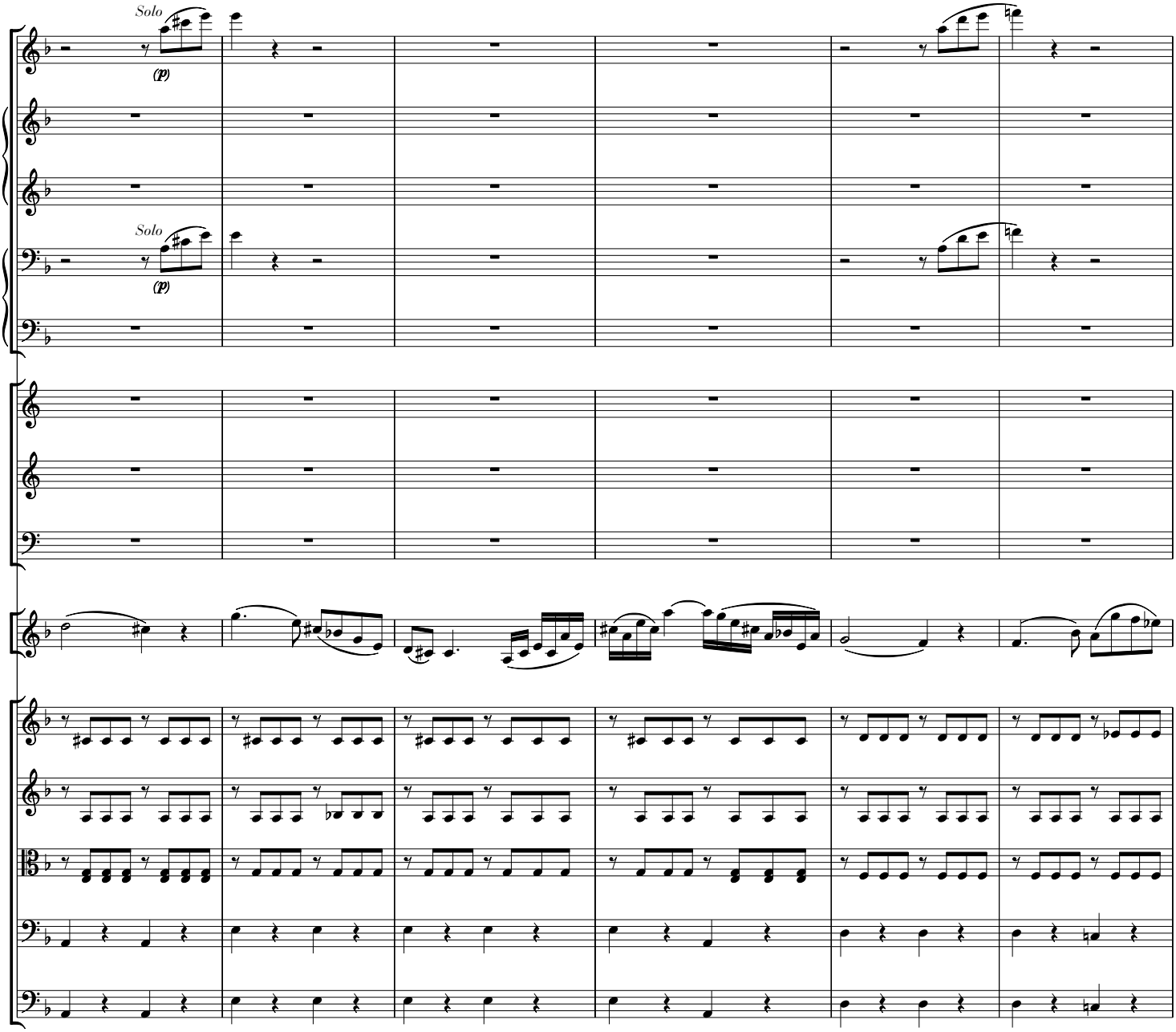
Solo
(p)
Solo
(p)

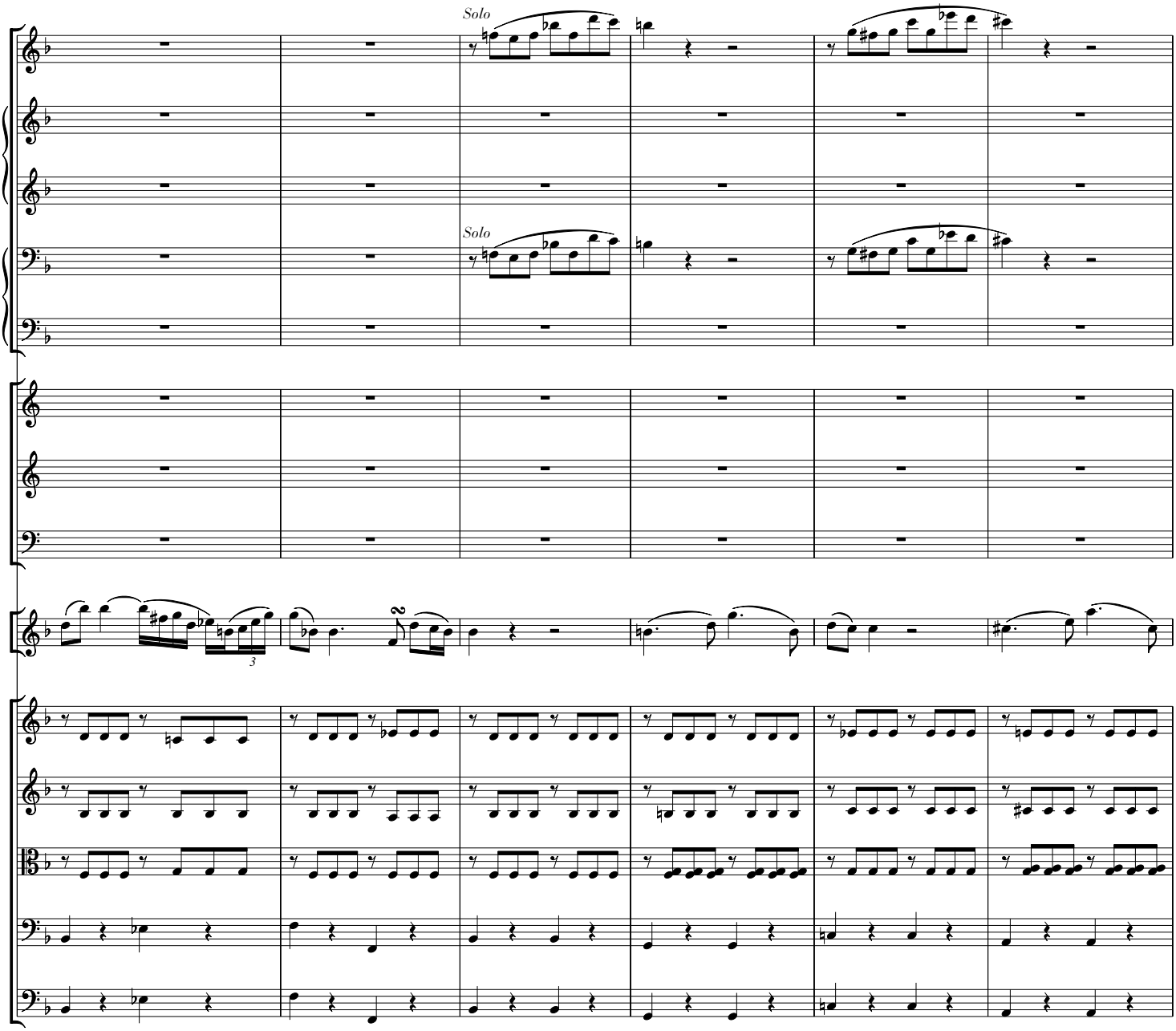
Solo
Solo
3

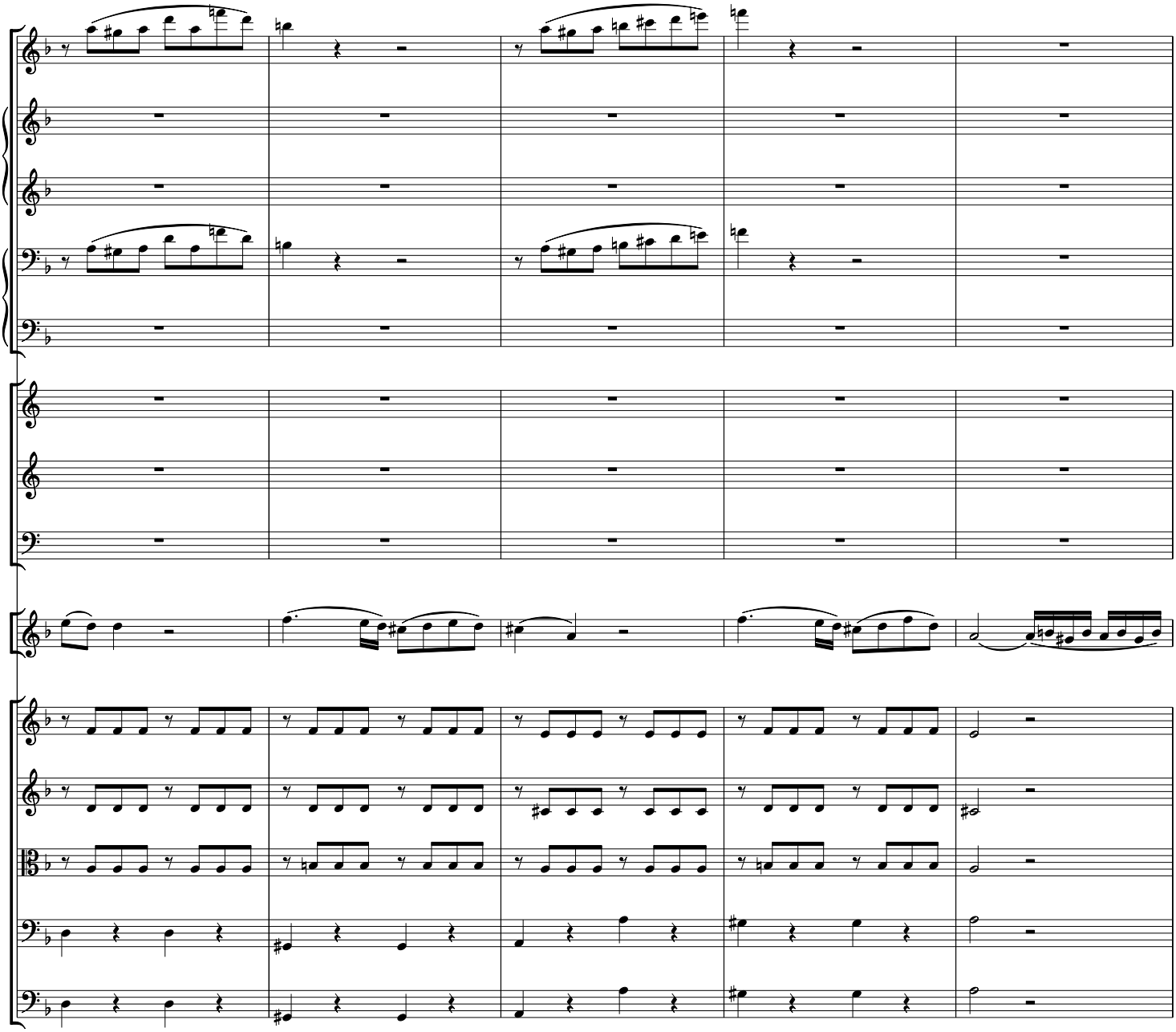

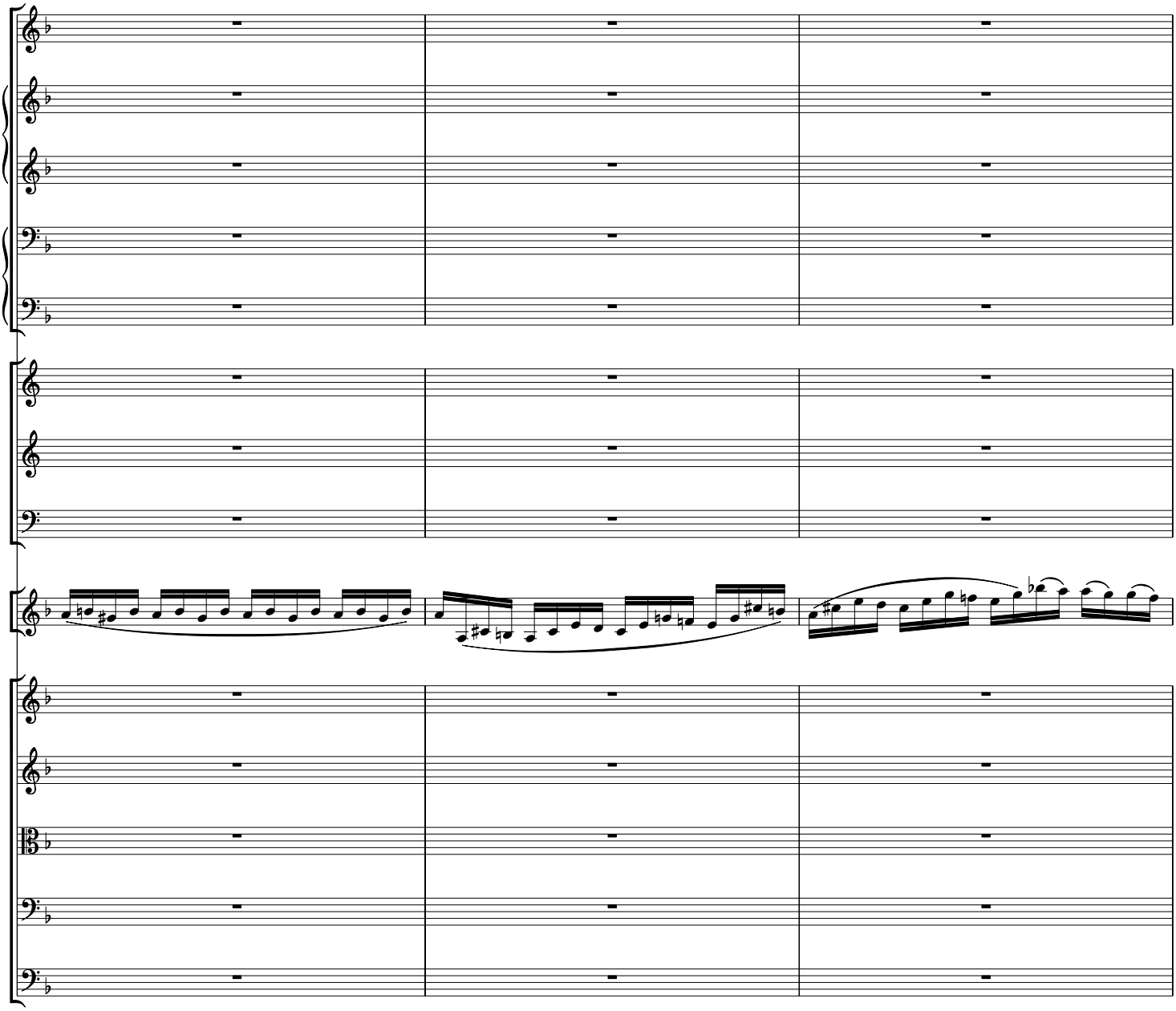

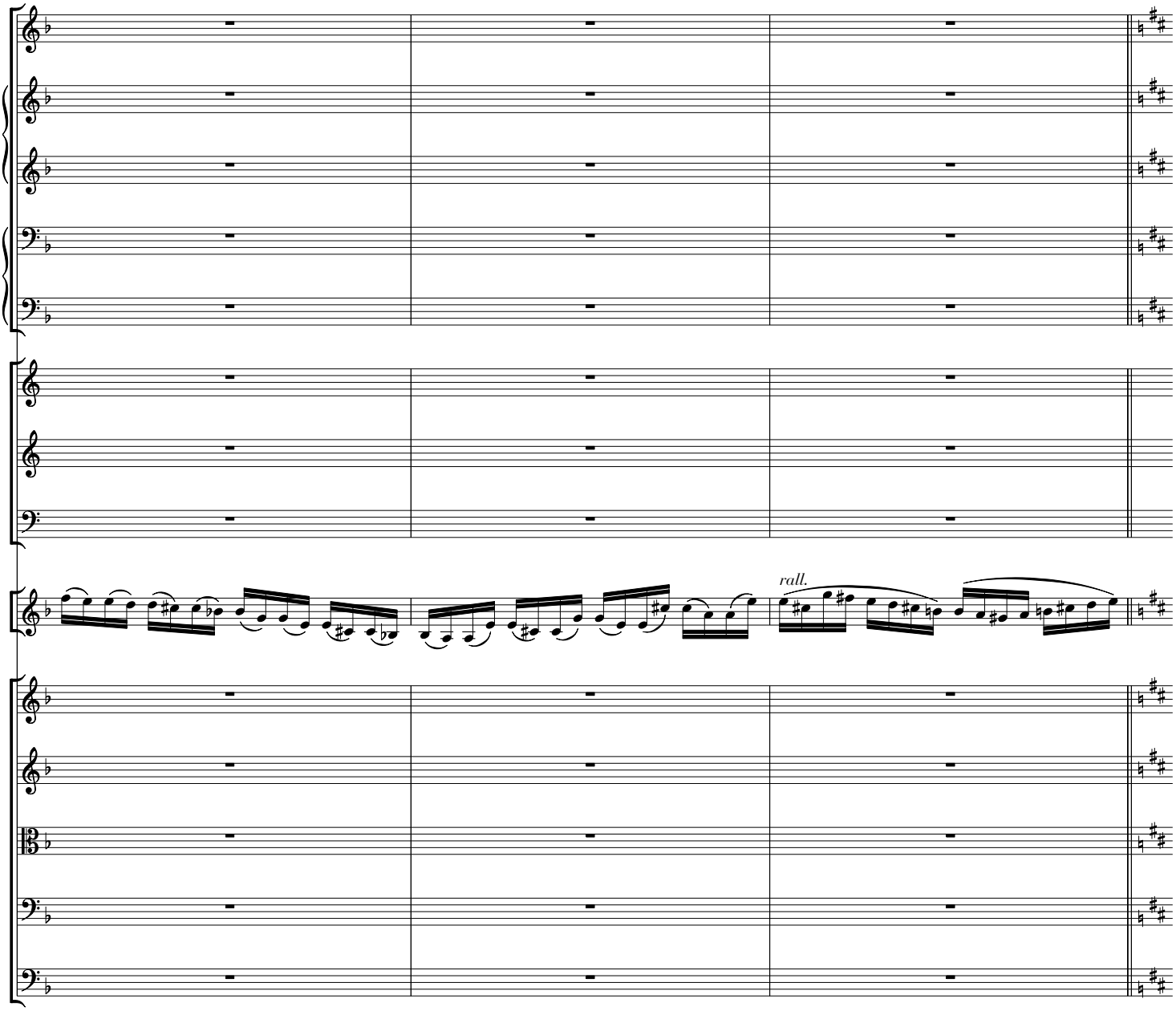
rall.

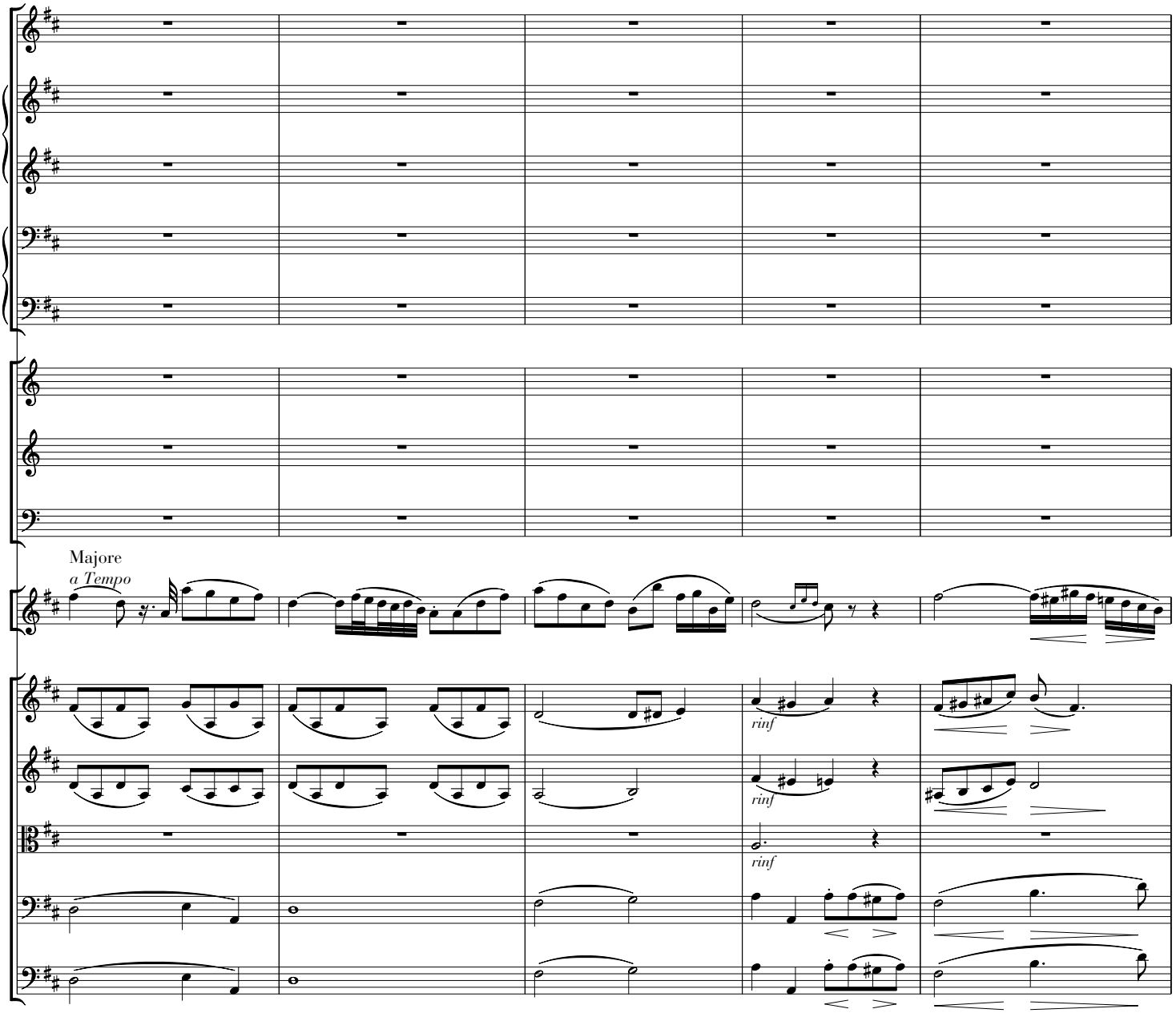
Majore
a Tempo
rinf
rinf
rinf

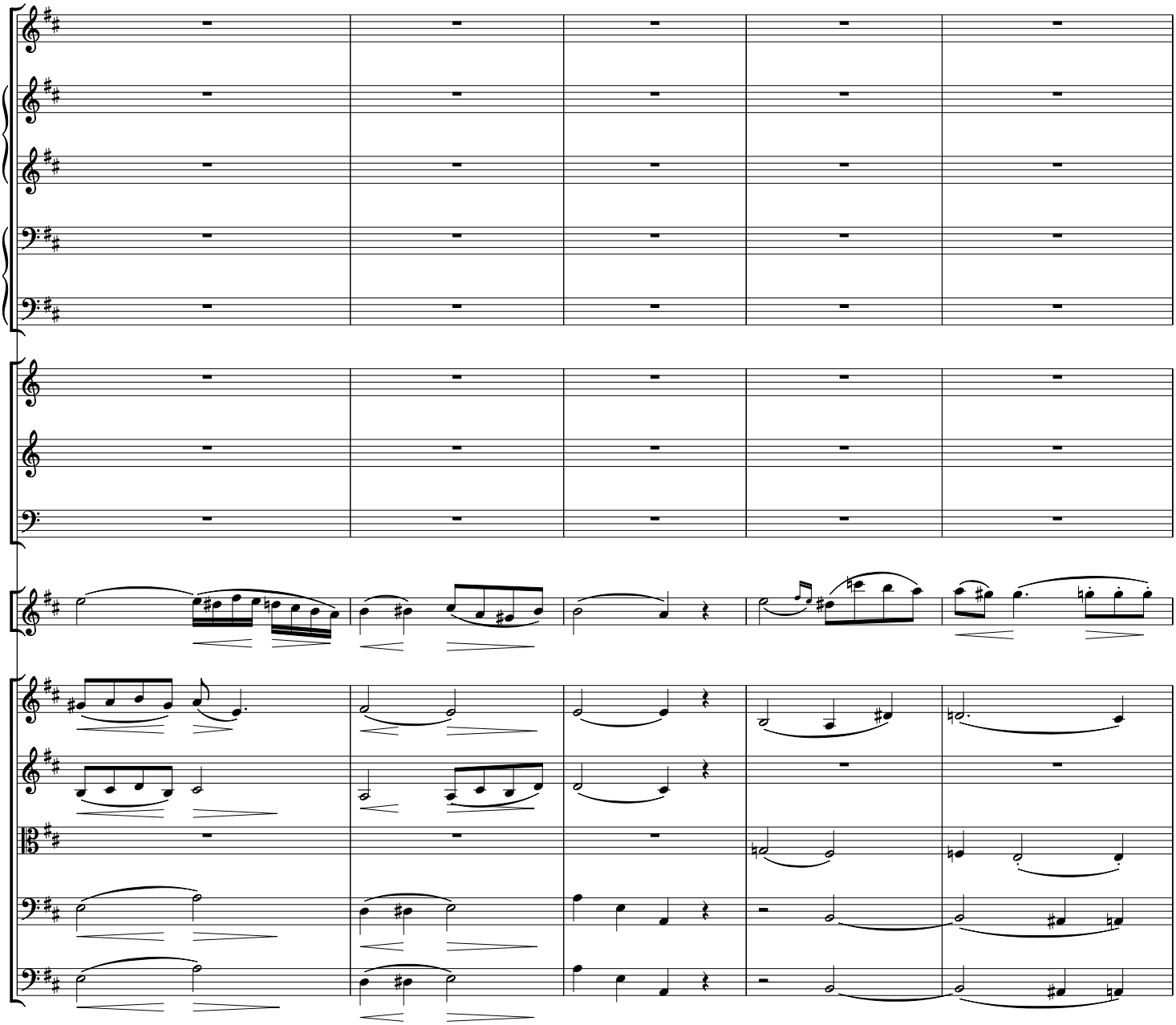

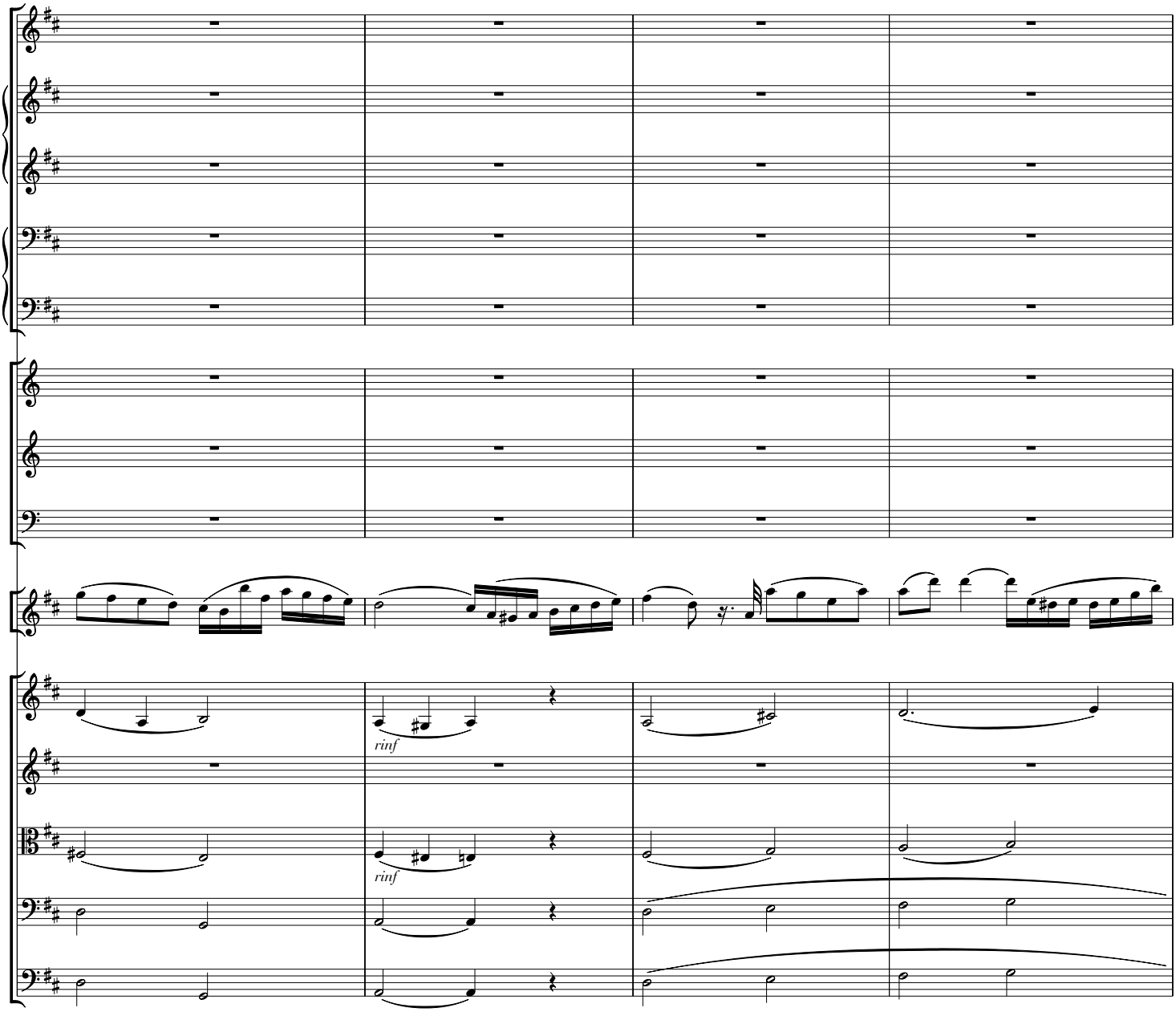
rinf
rinf

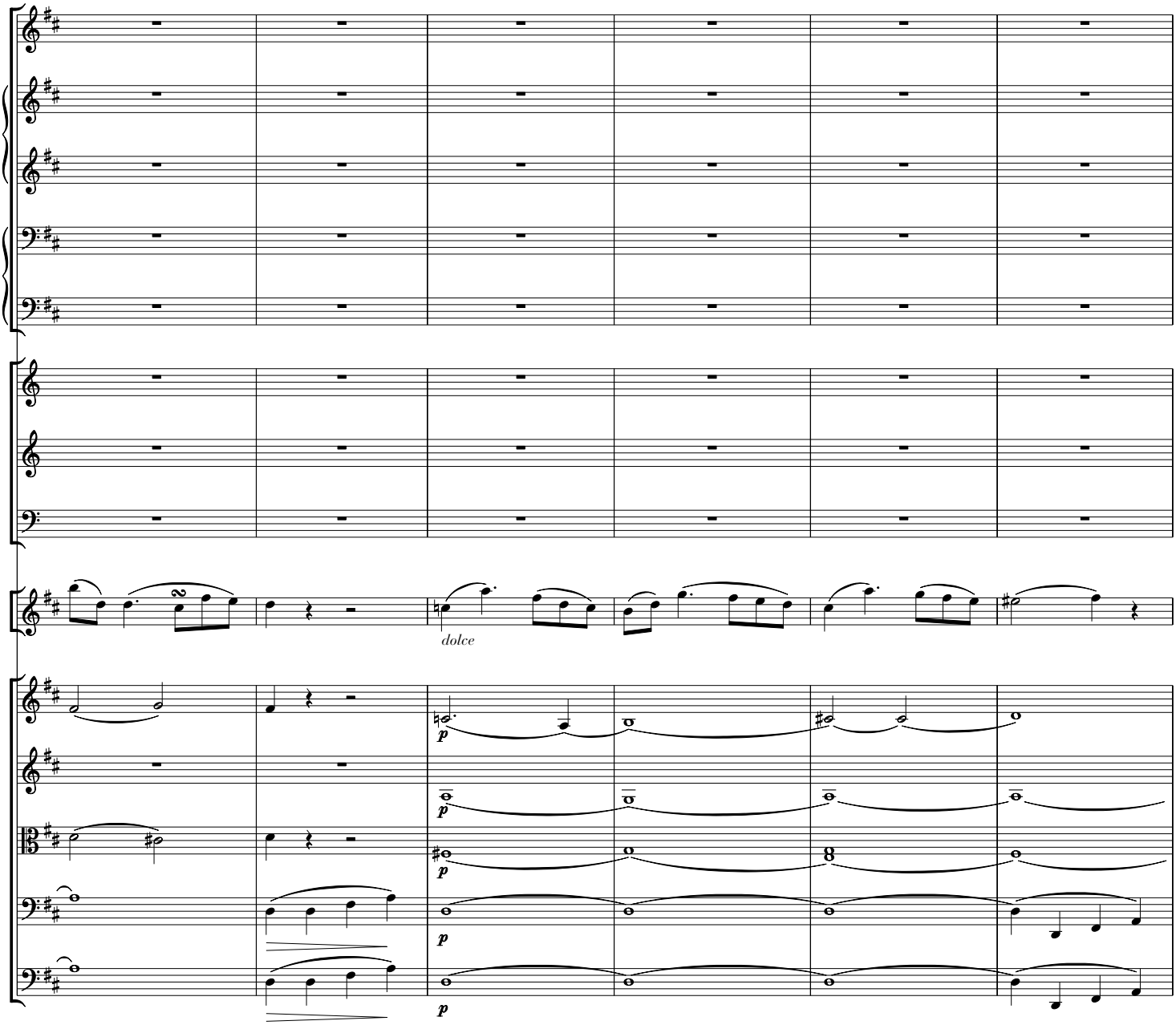
dolce
p
p
p
p

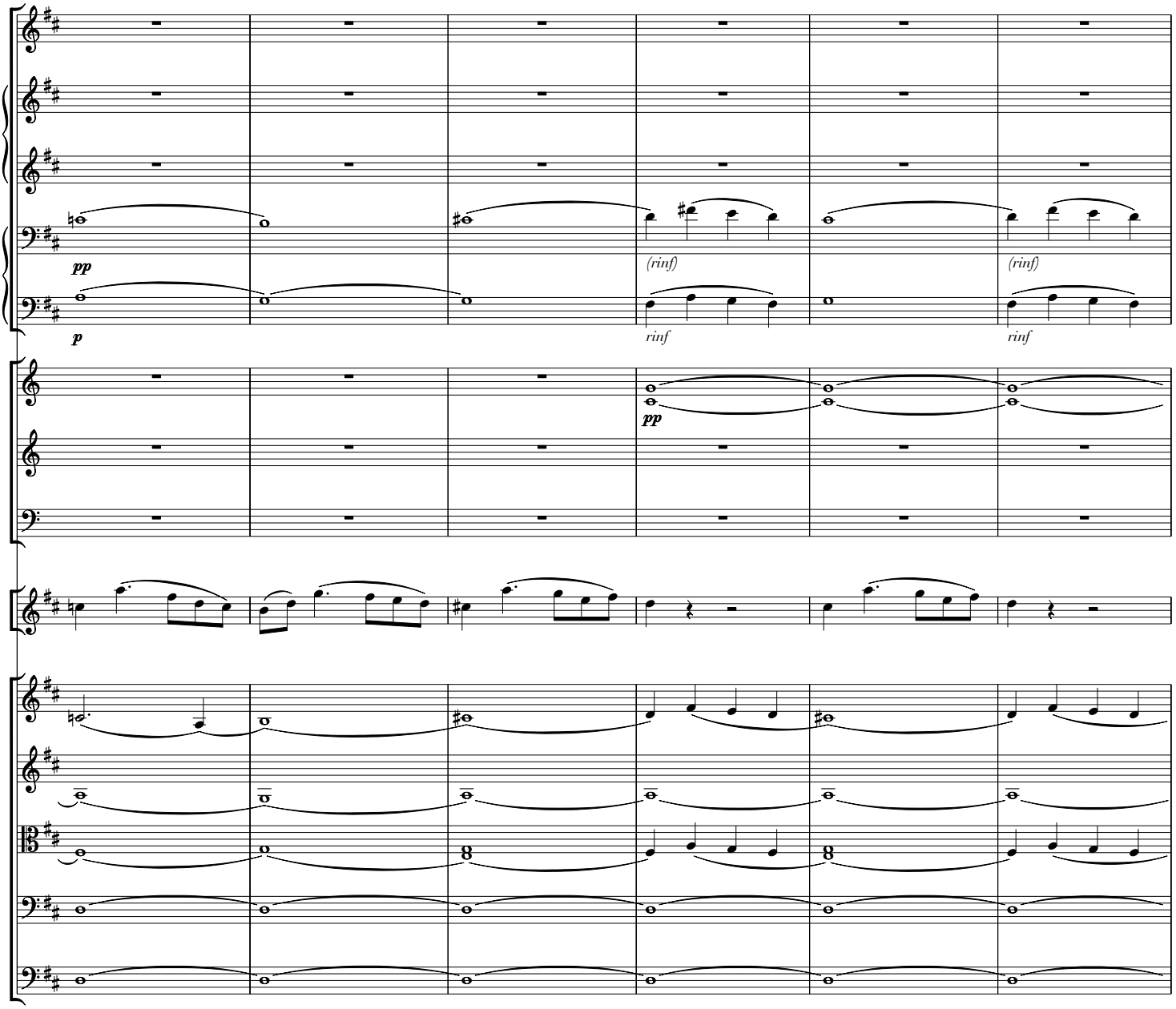
pp
p
(rinf)
rinf
(rinf)
rinf
pp

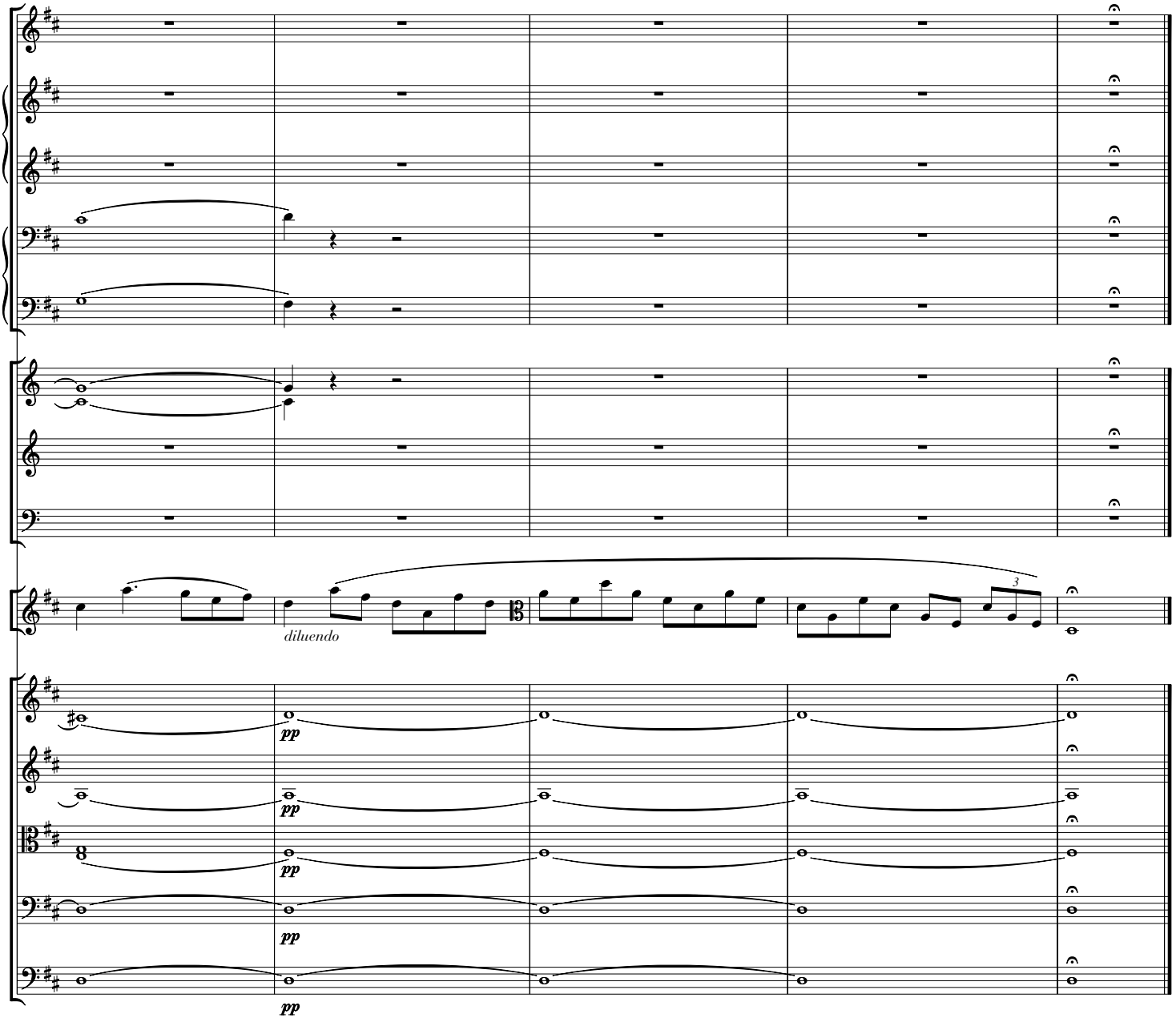
diluendo
3
pp
pp
pp
pp

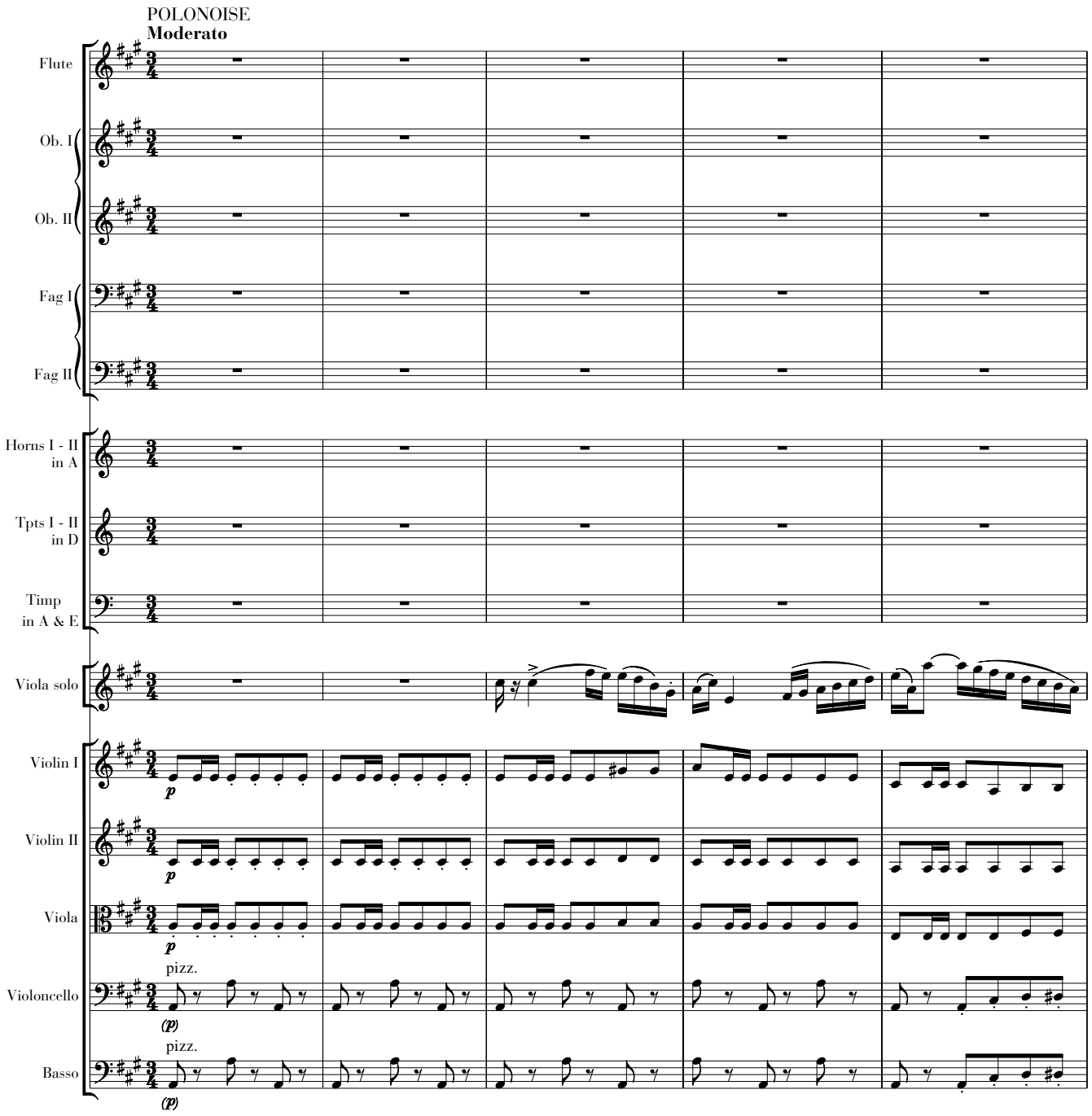
POLONOISE
Moderato
Flute
Ob. I
Ob. II
Fag I
Fag II
Horns I - II in A
Tpts I - II in D
Timp in A & E
Viola solo
Violin I
Violin II
Viola
Violoncello
Basso
p
pizz.
(p)

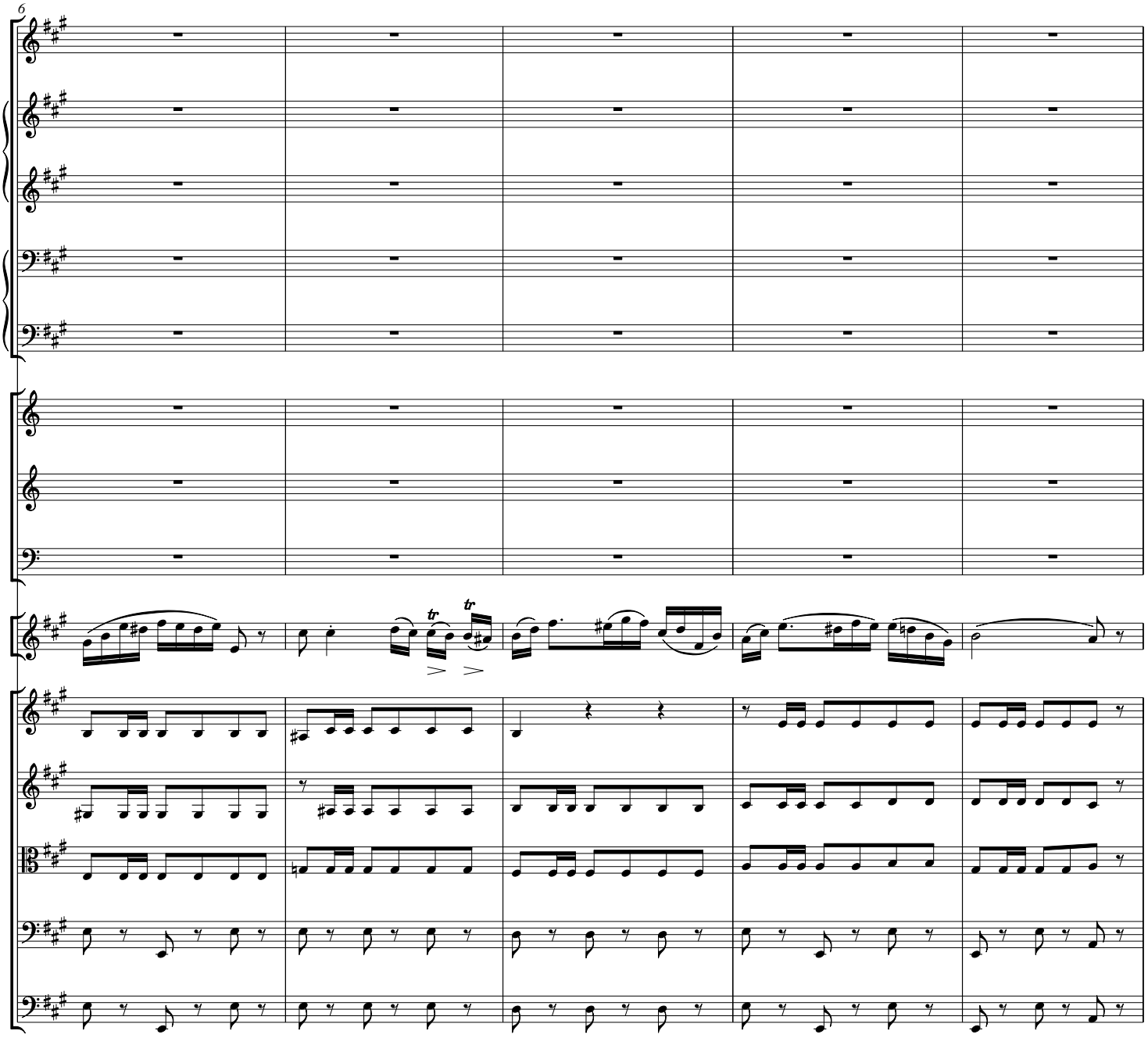

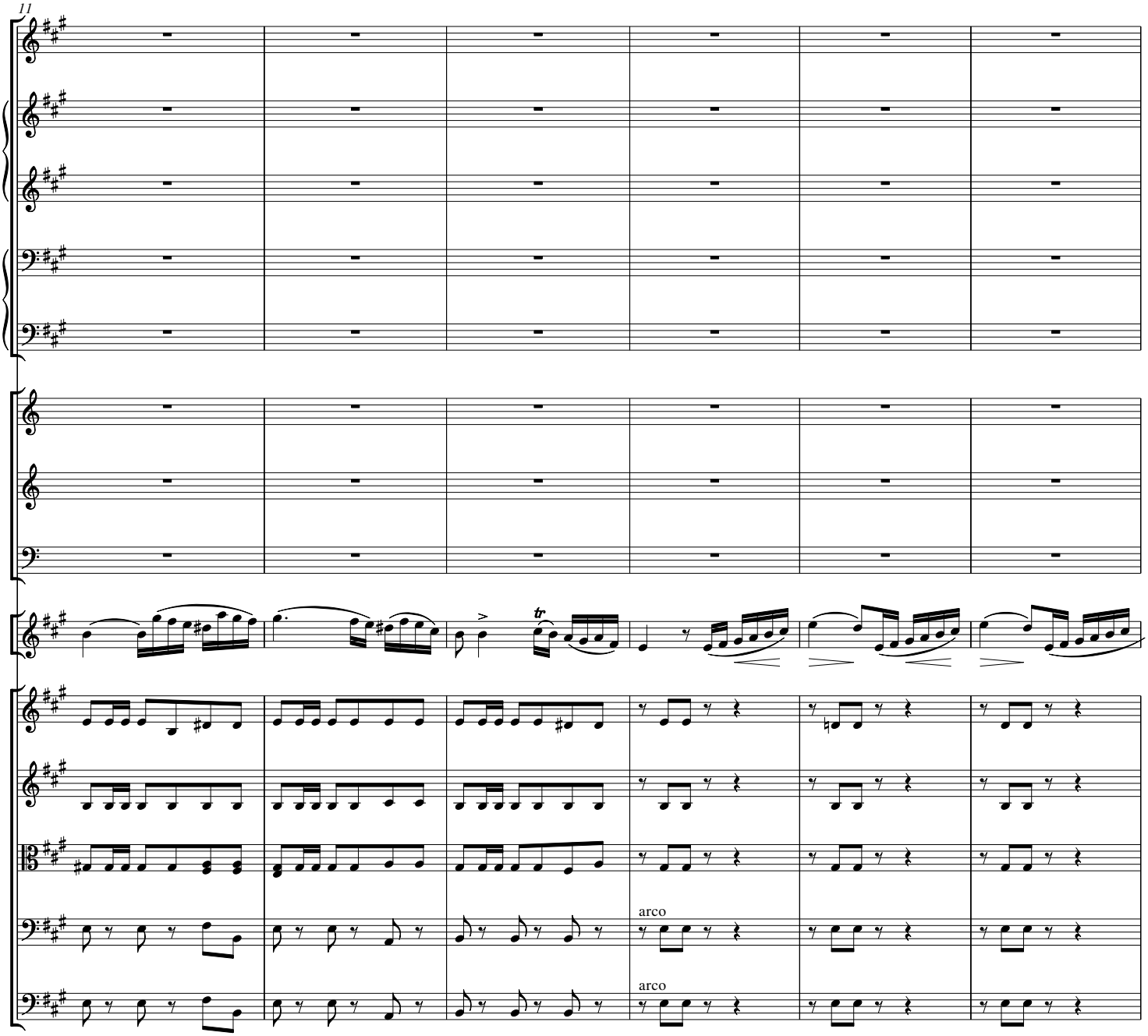
11
arco
arco

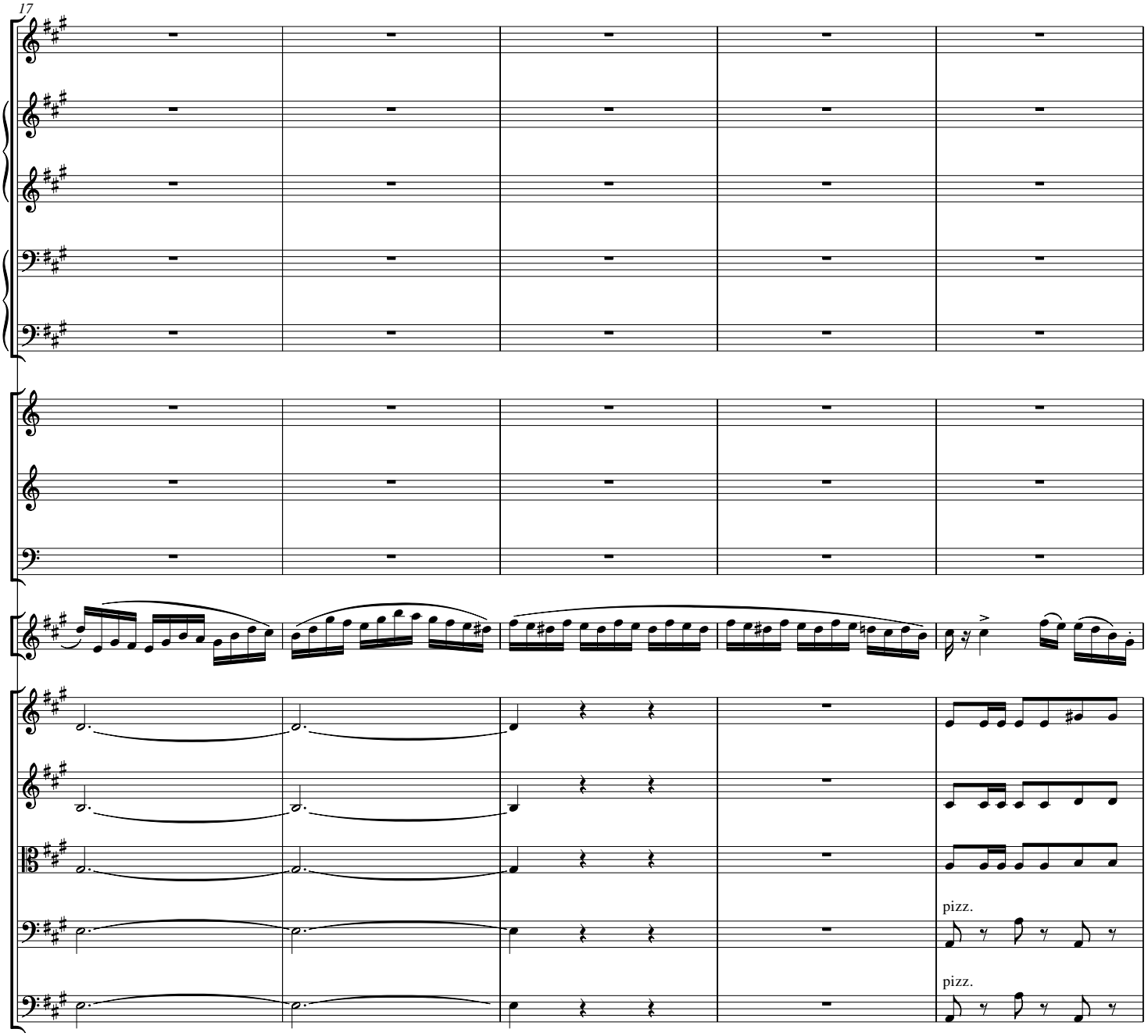
pizz.
pizz.

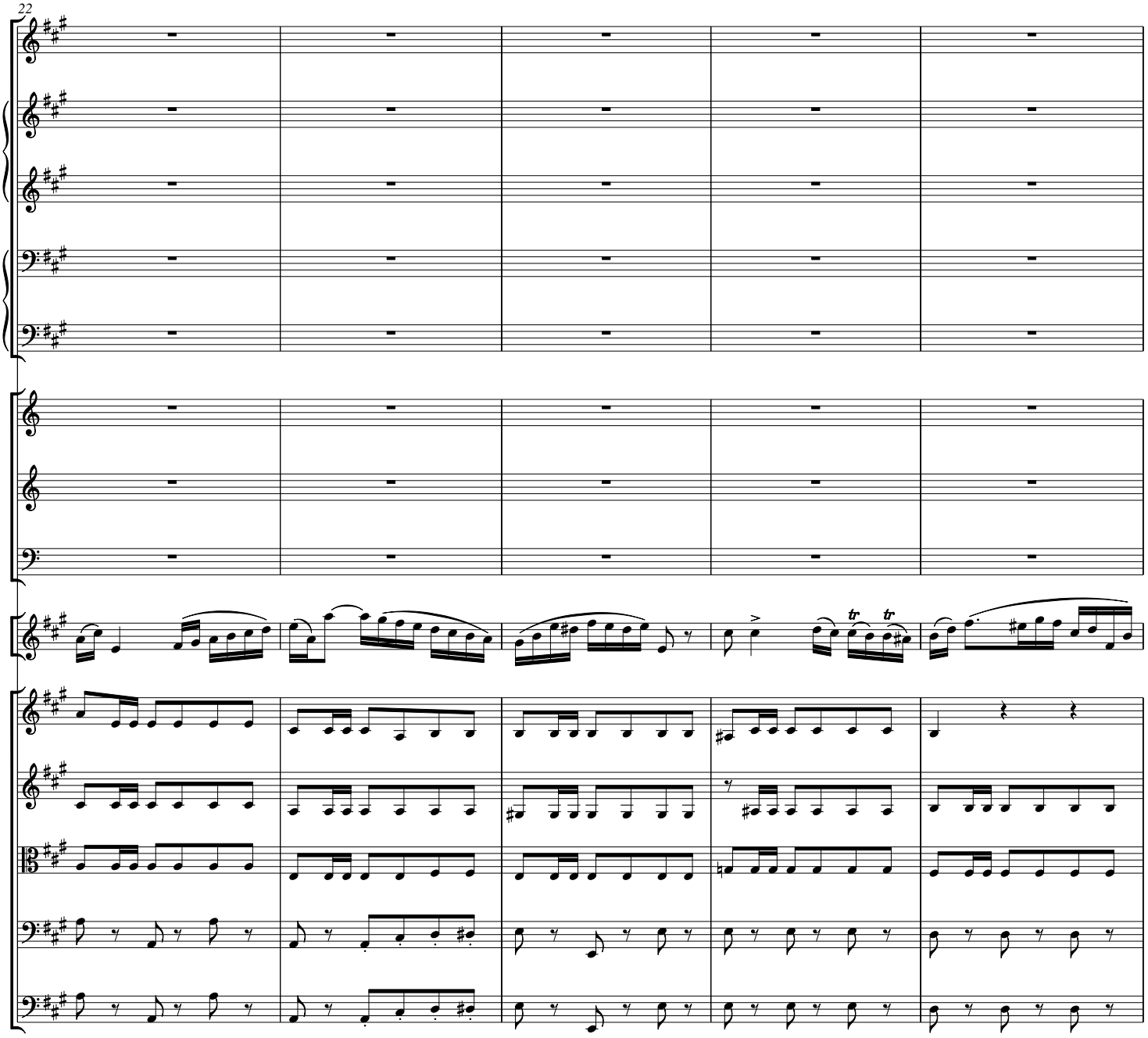

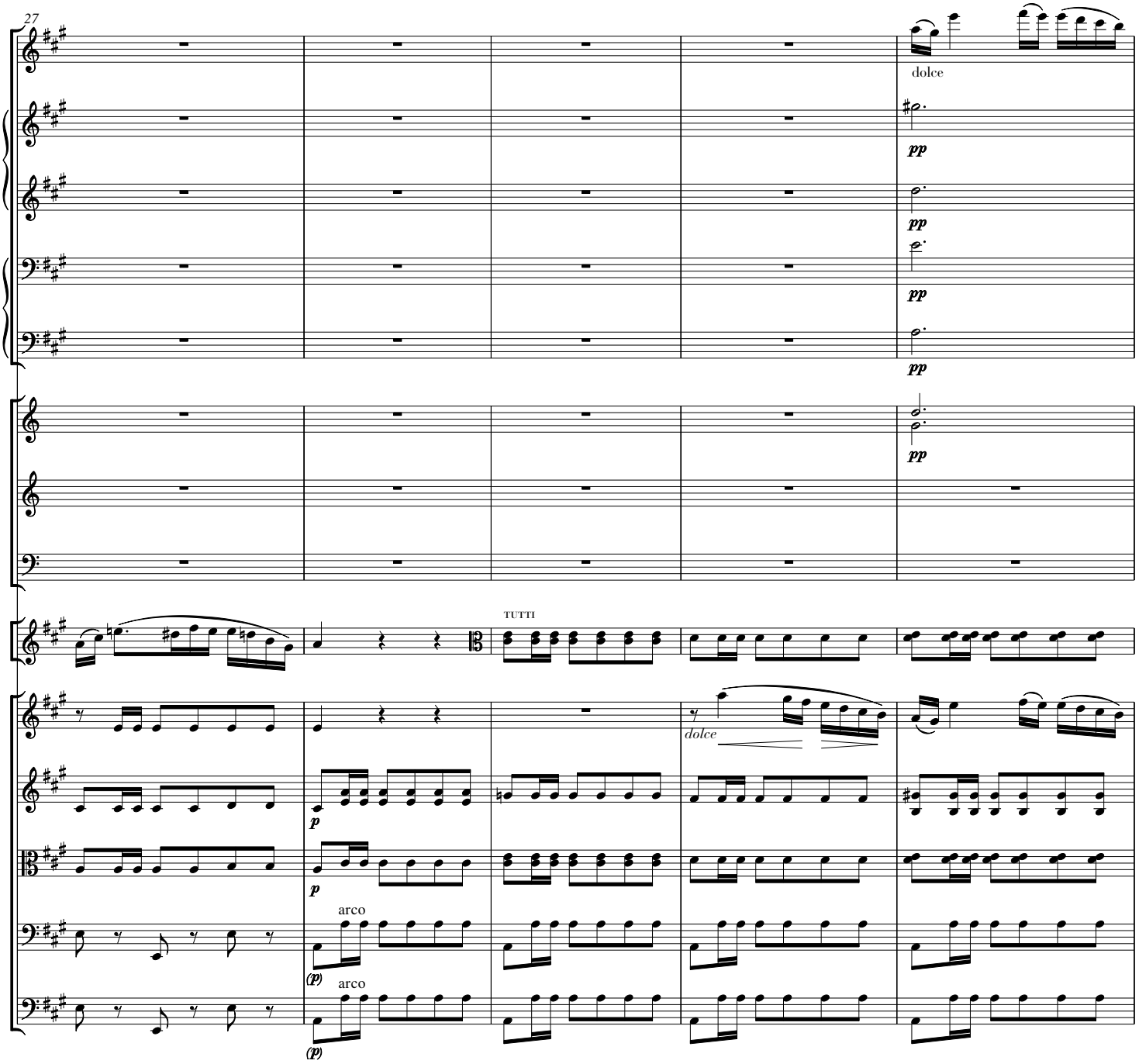
dolce
pp
pp
pp
pp
pp
TUTTI
dolce
p
p
arco
(p)
arco
(p)

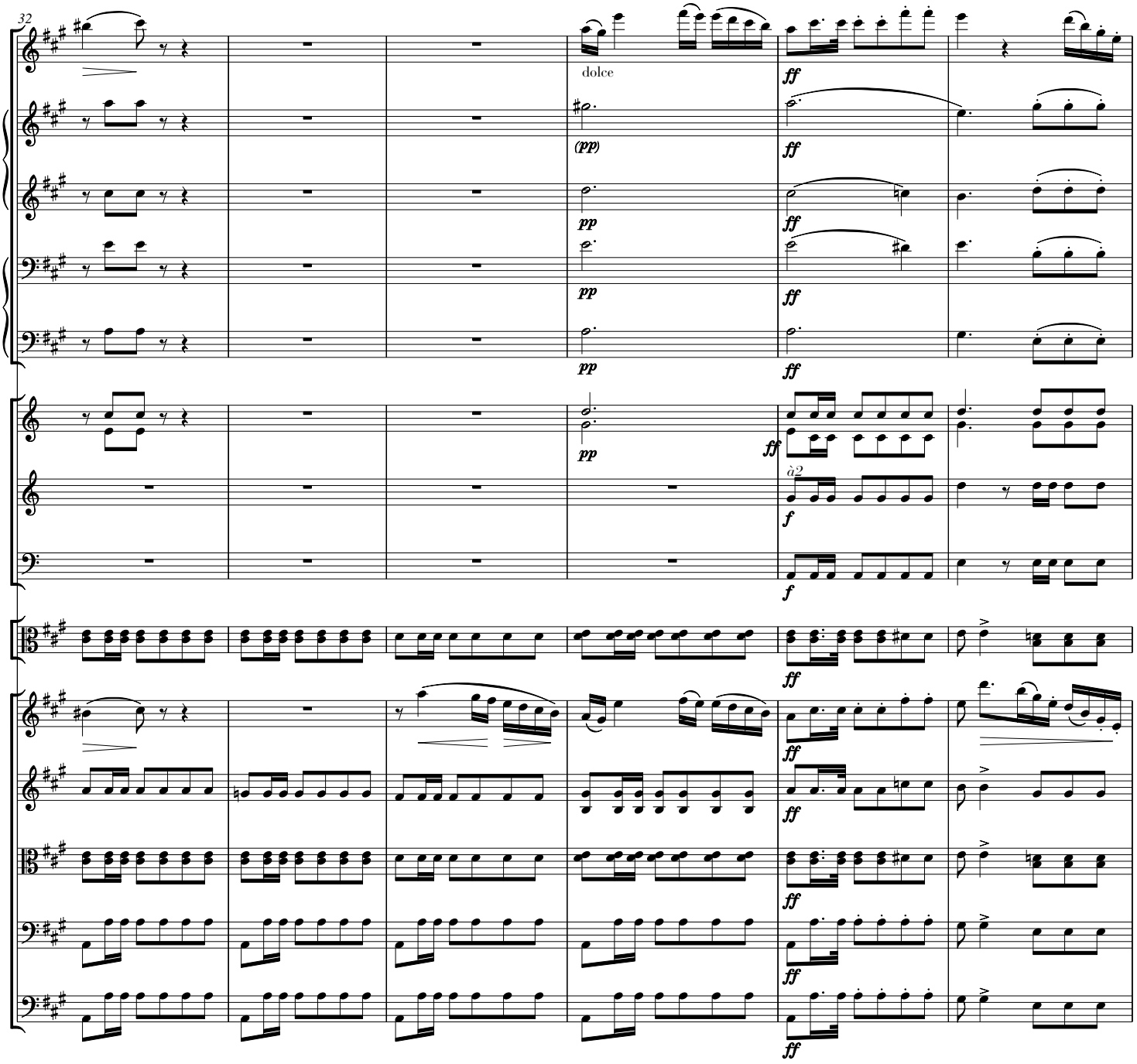
32
dolce
(pp)
pp
ff
à2
f

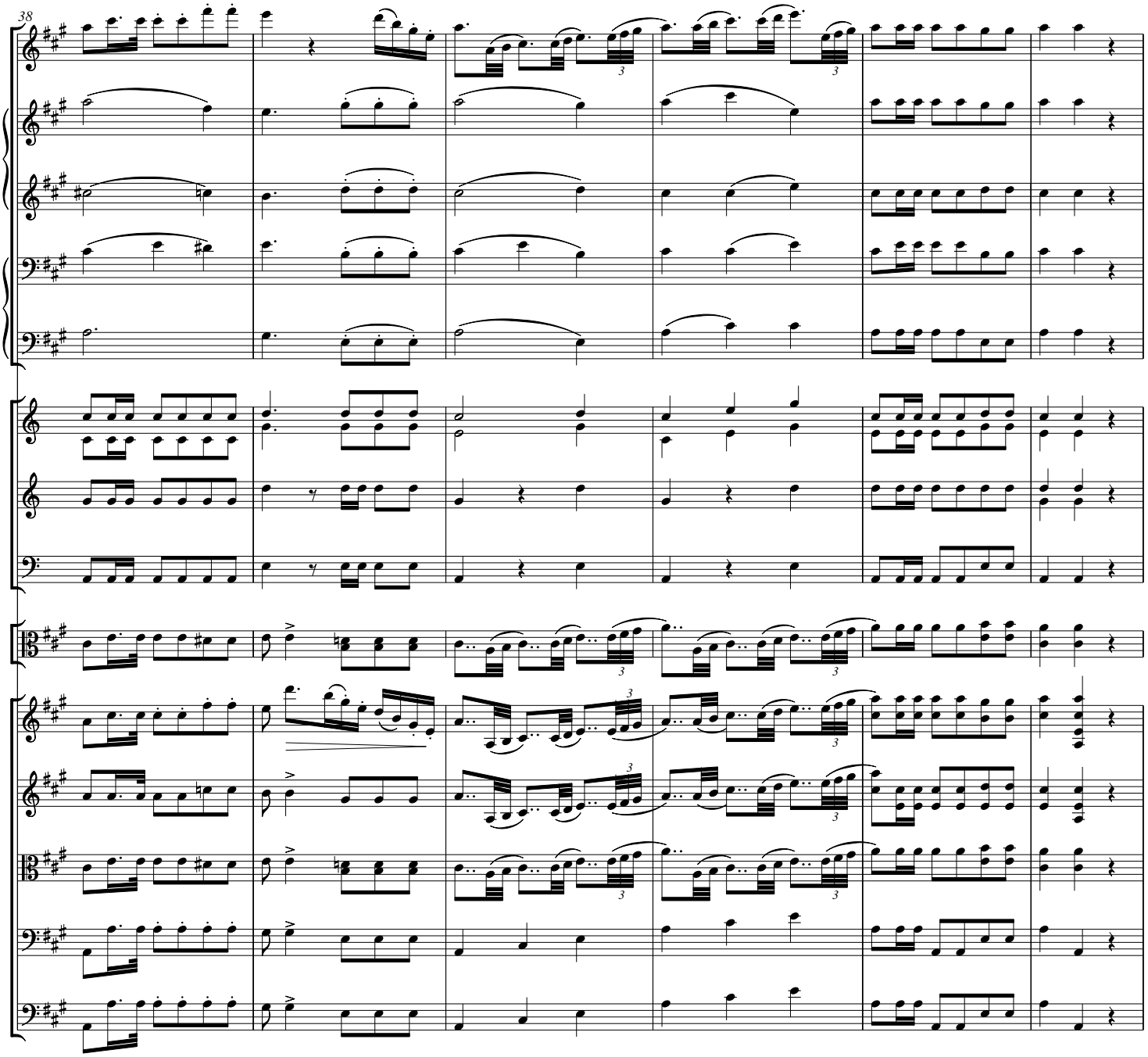
38

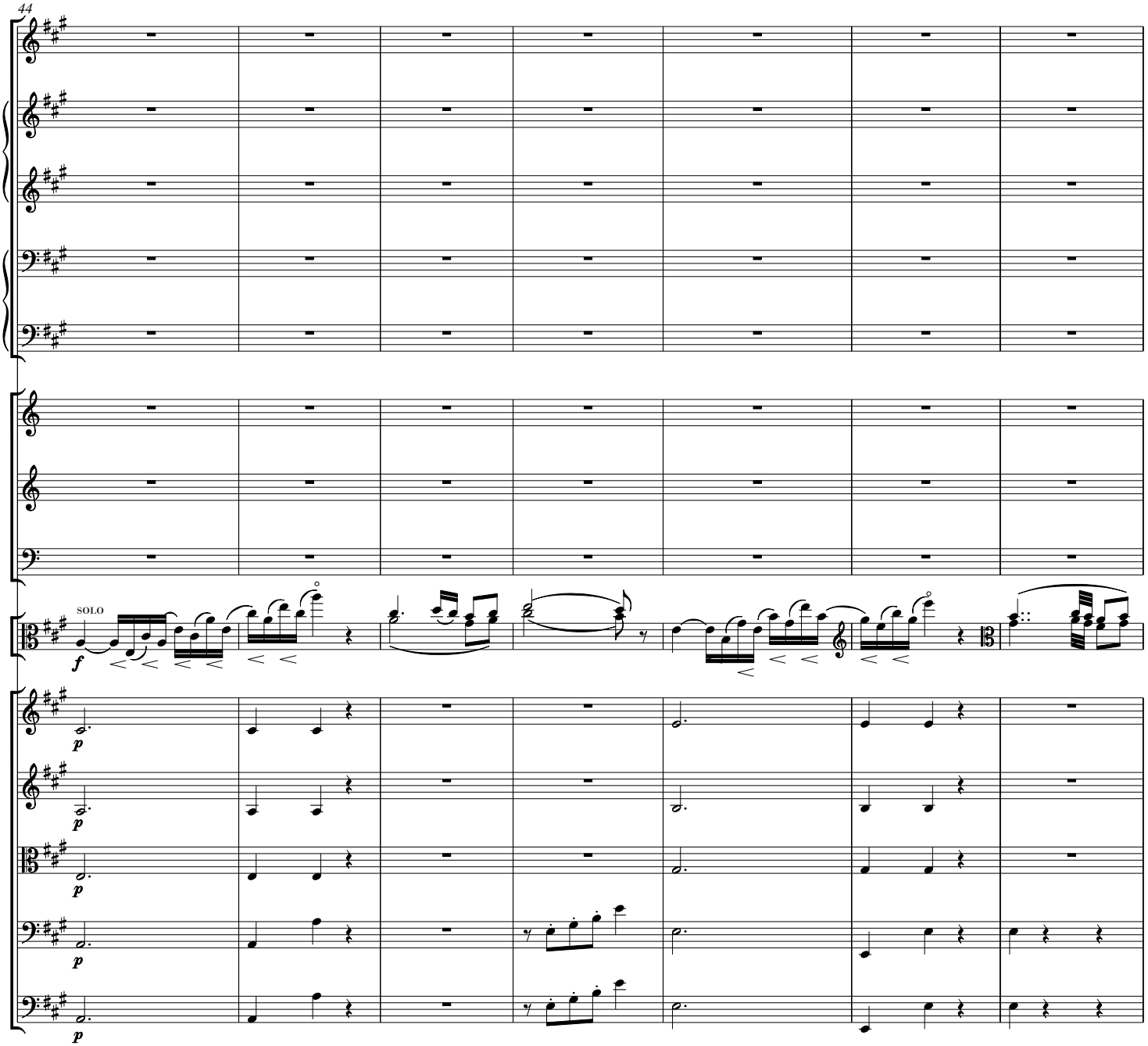
SOLO
f
p
p
p
p
p

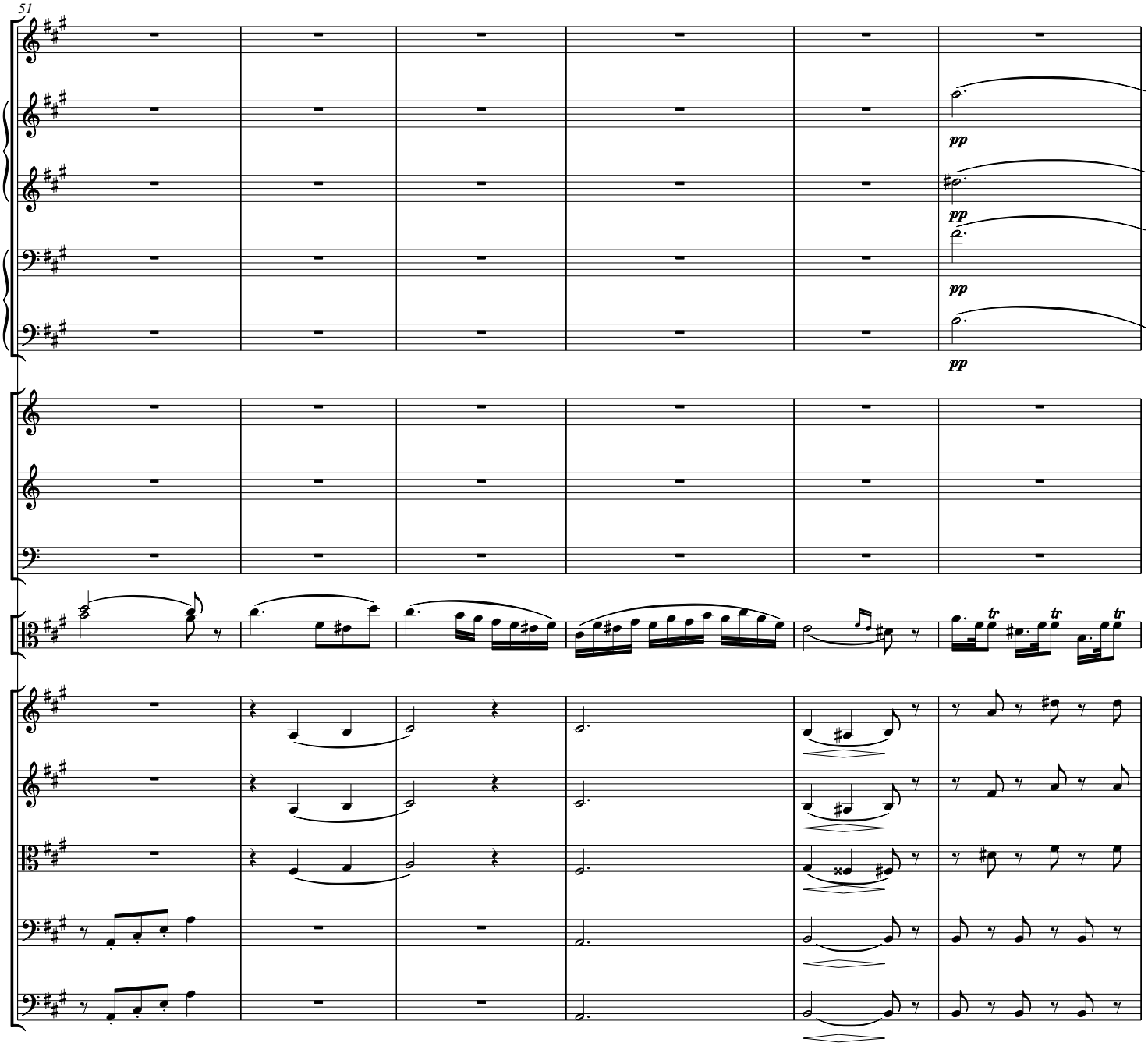
pp
pp
pp
pp

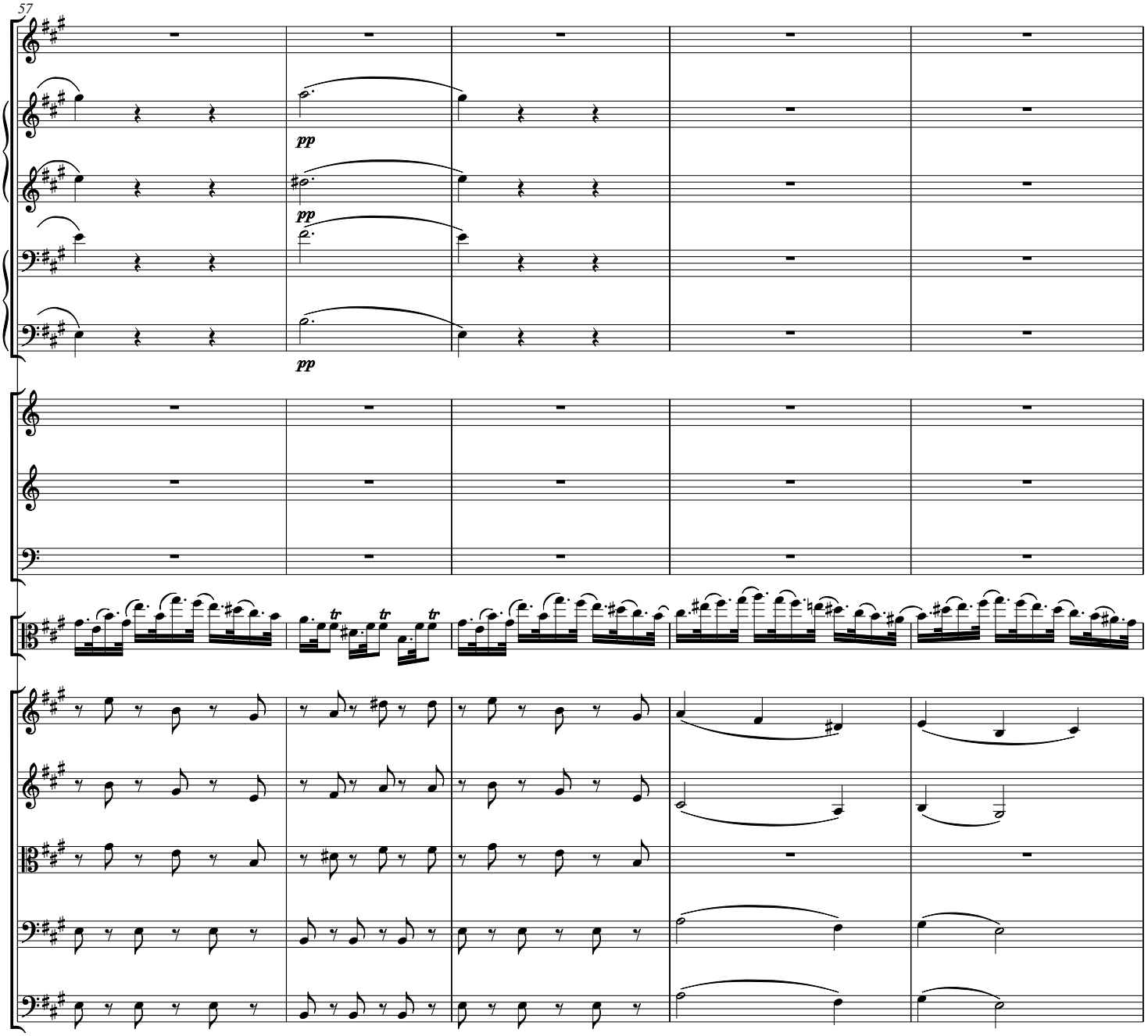
pp
pp
pp

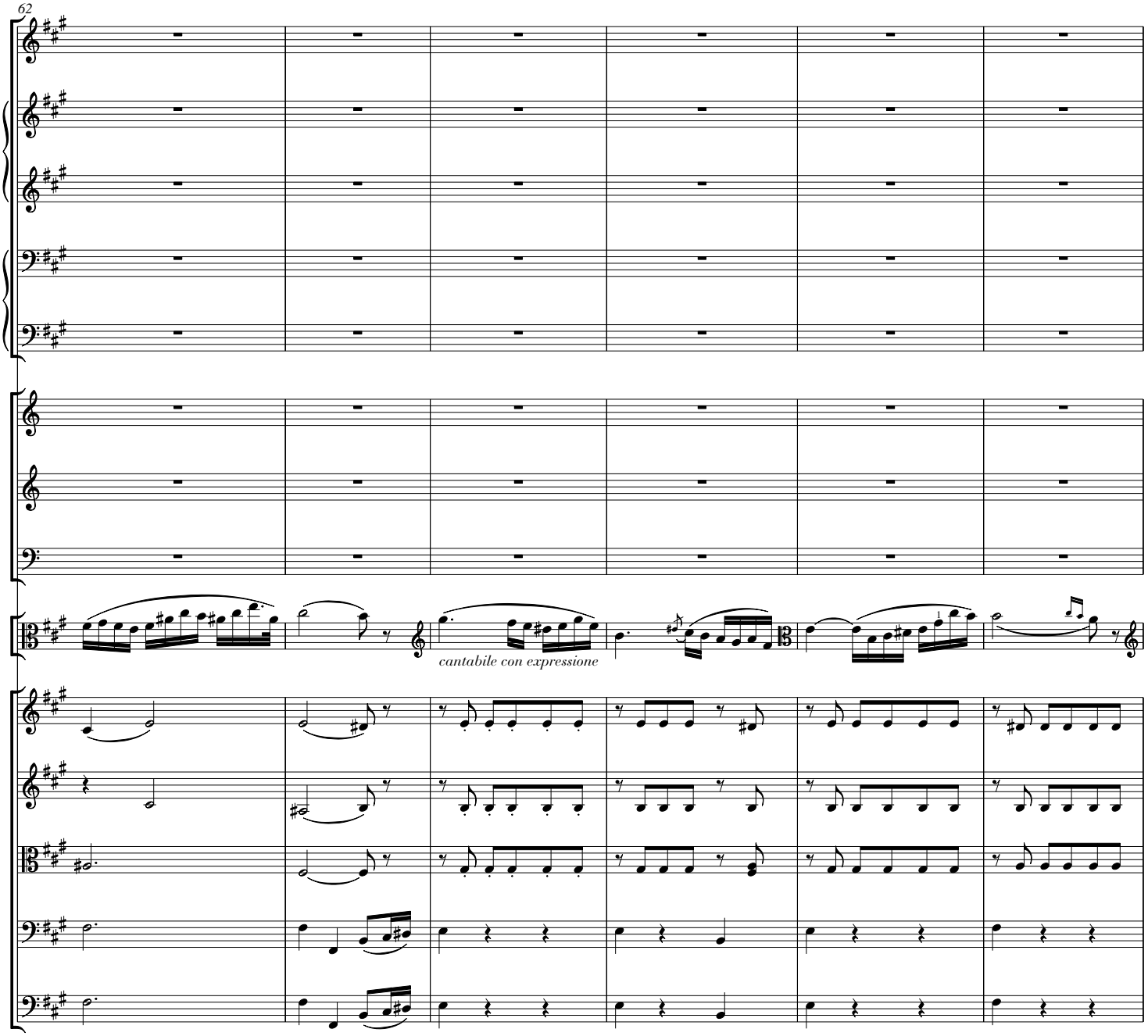
cantabile con expressione

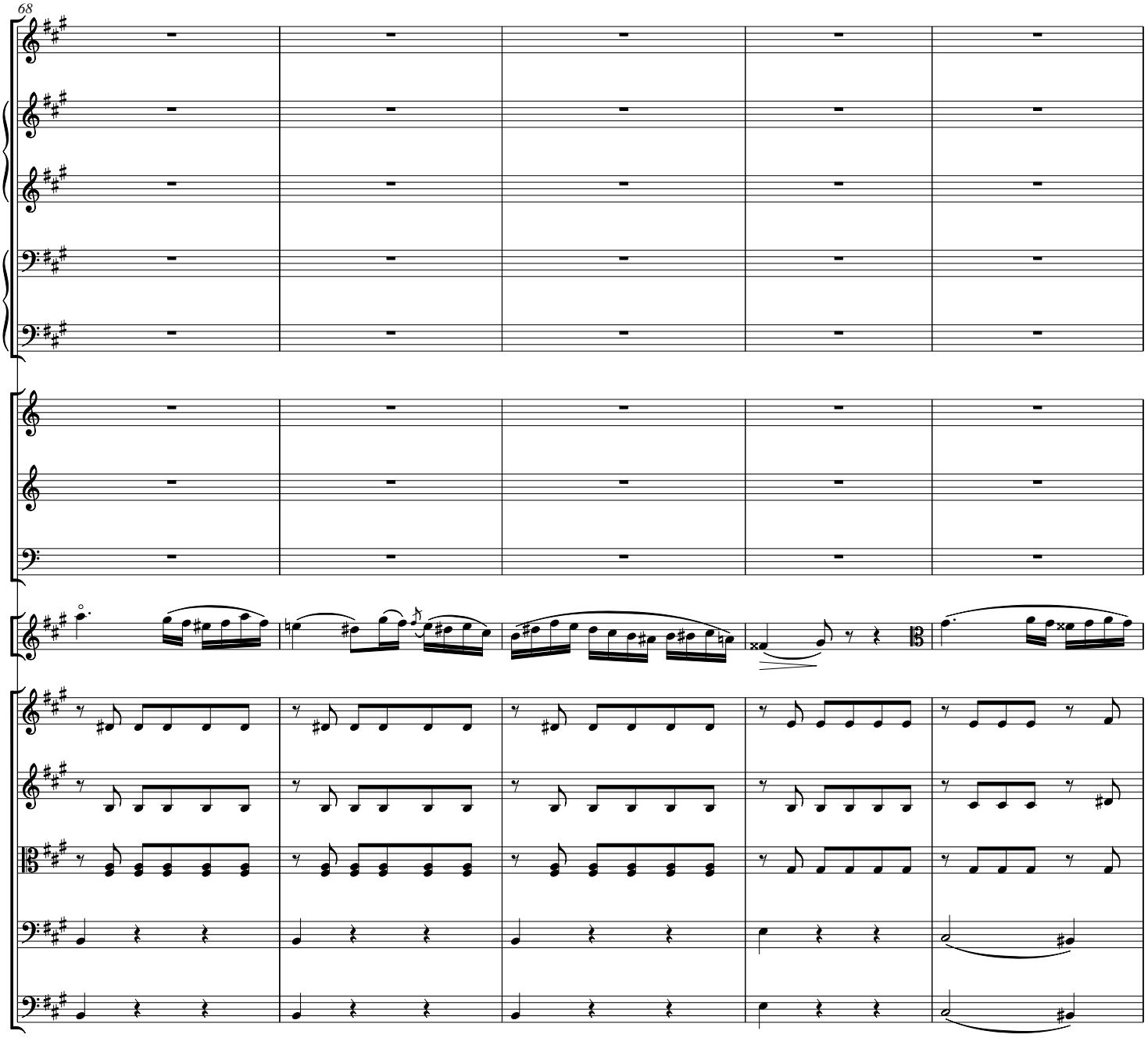

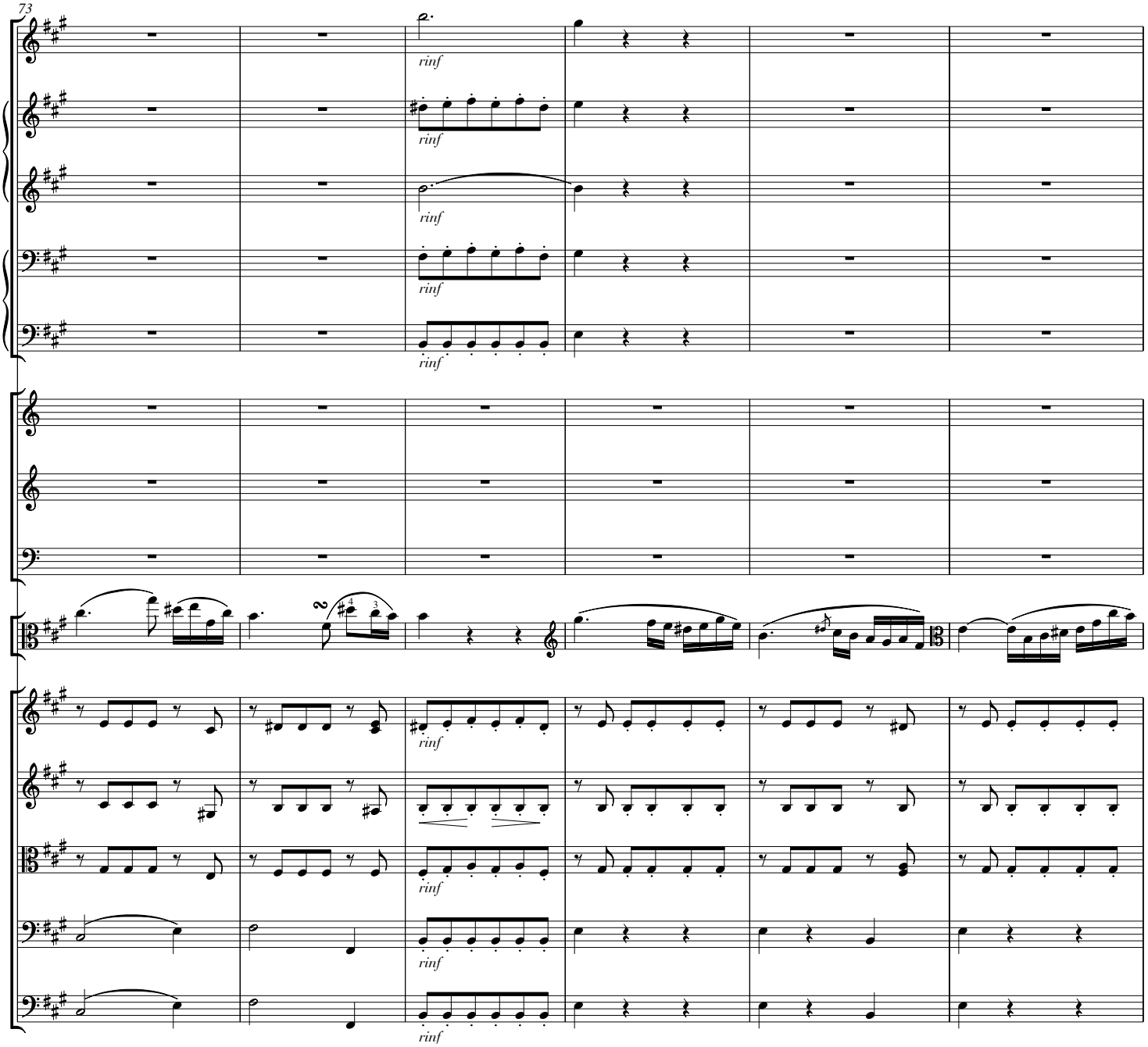
73
rinf
rinf
rinf
rinf
rinf
rinf
rinf
rinf

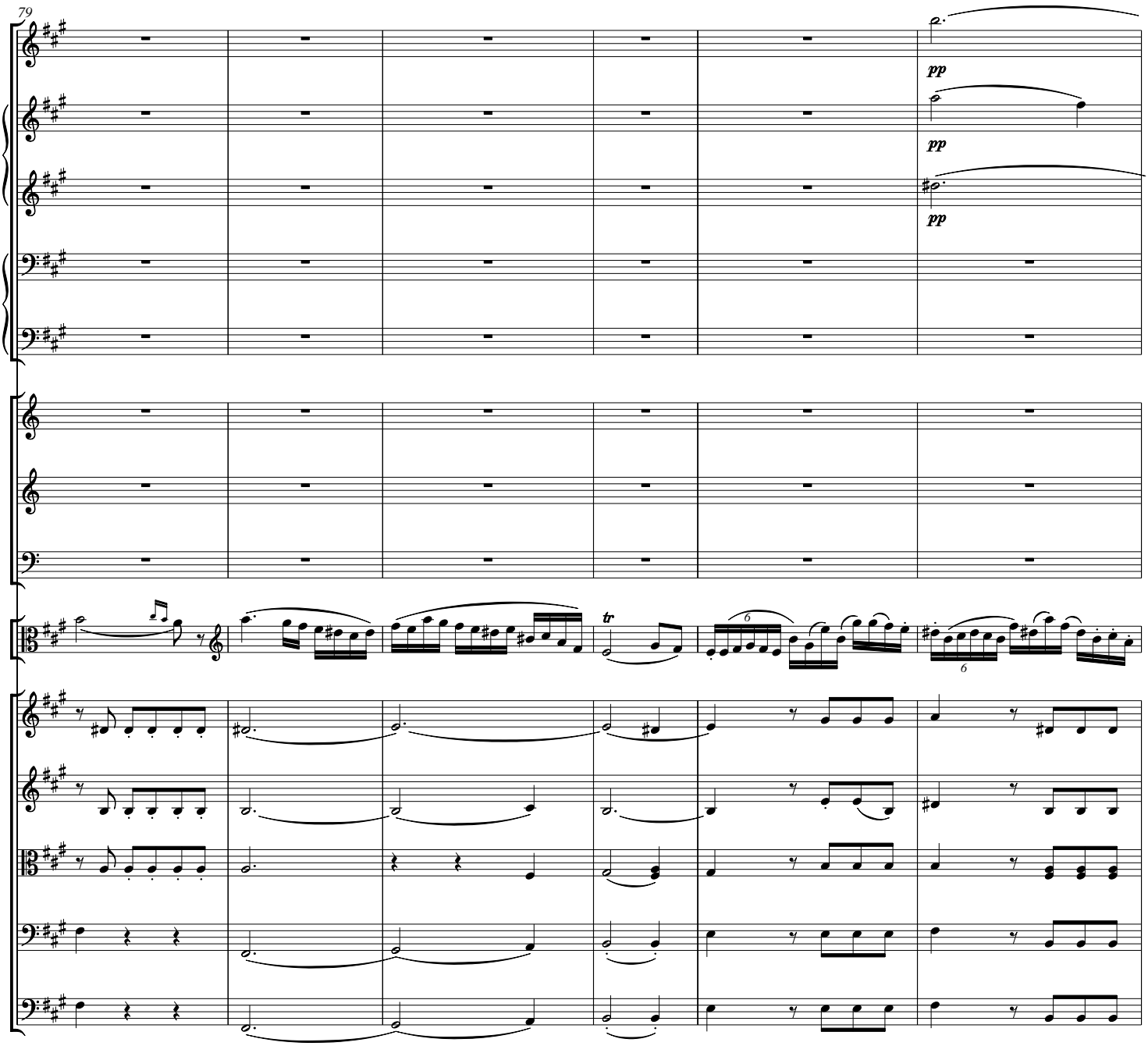
pp
pp
pp
tr
6
6

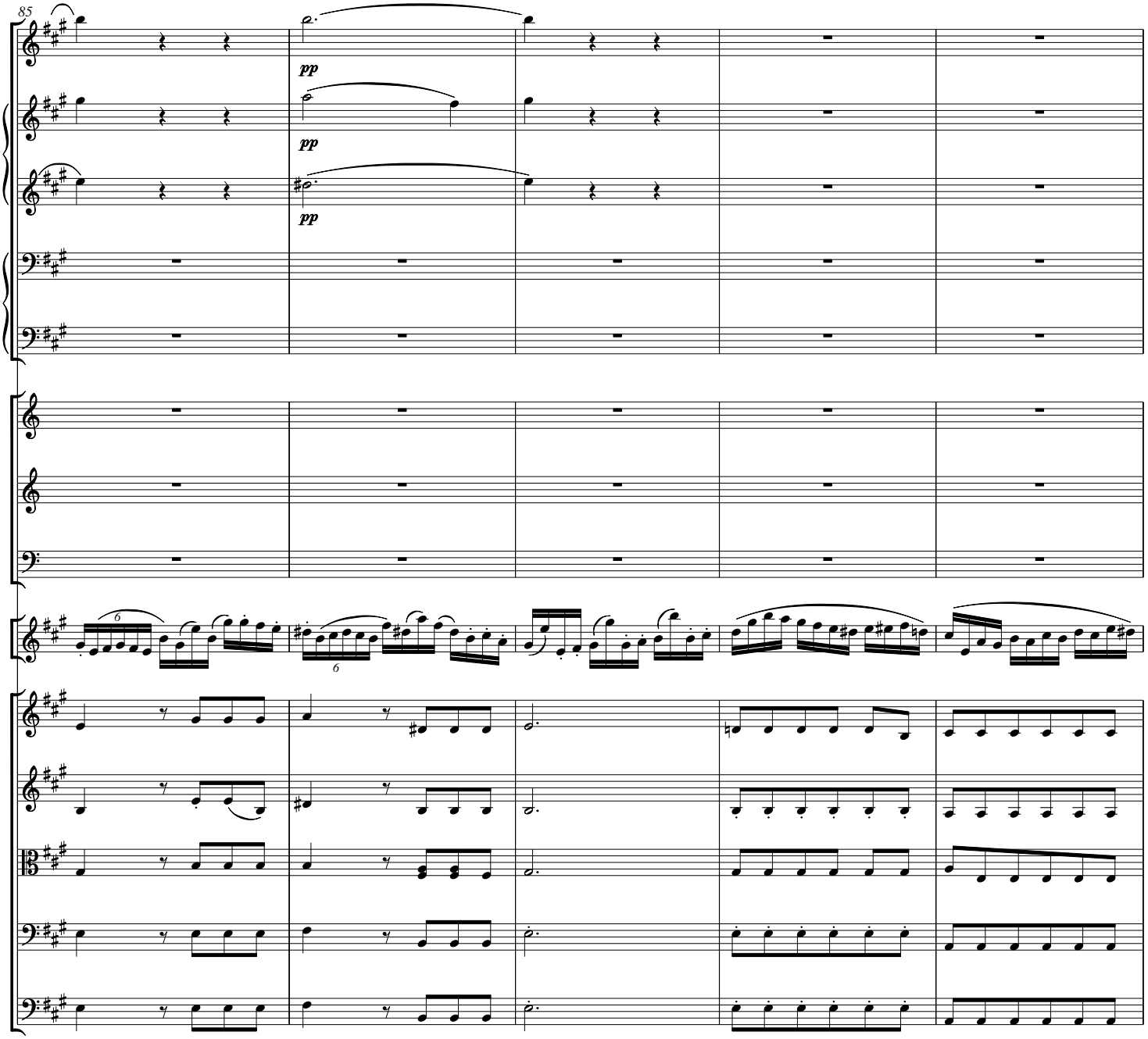
85
pp
pp
pp
6
6

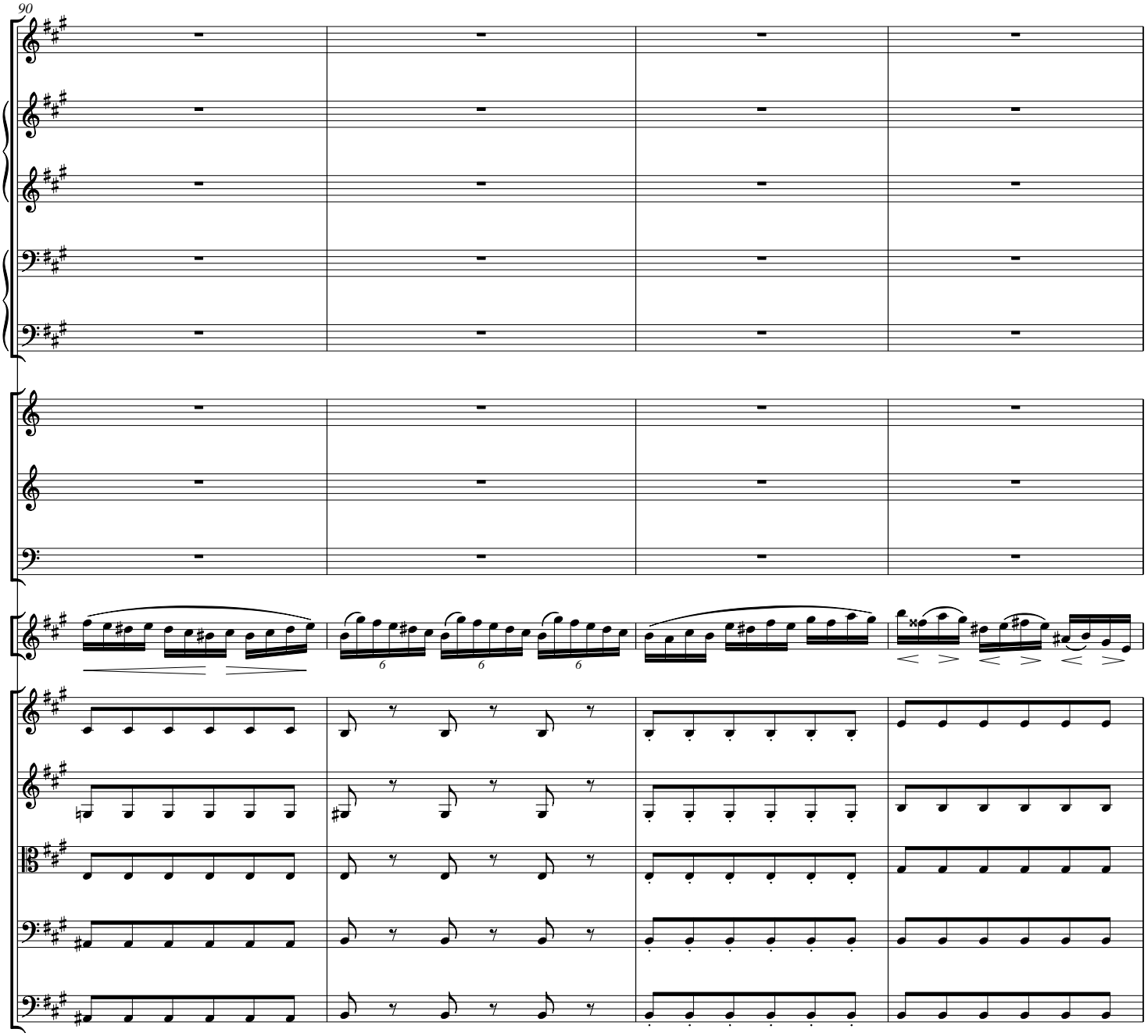
90

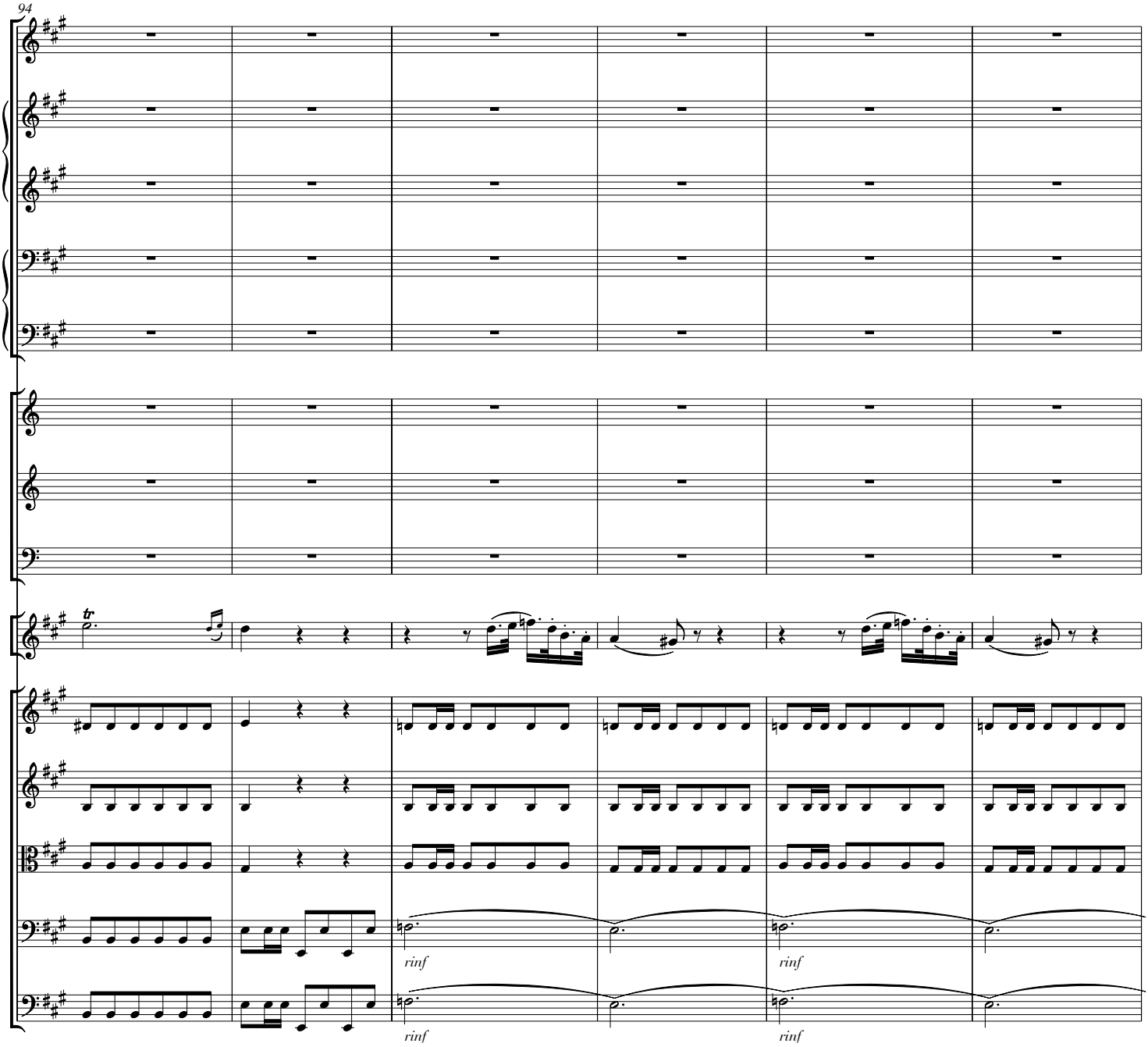
rinf
rinf
rinf
rinf

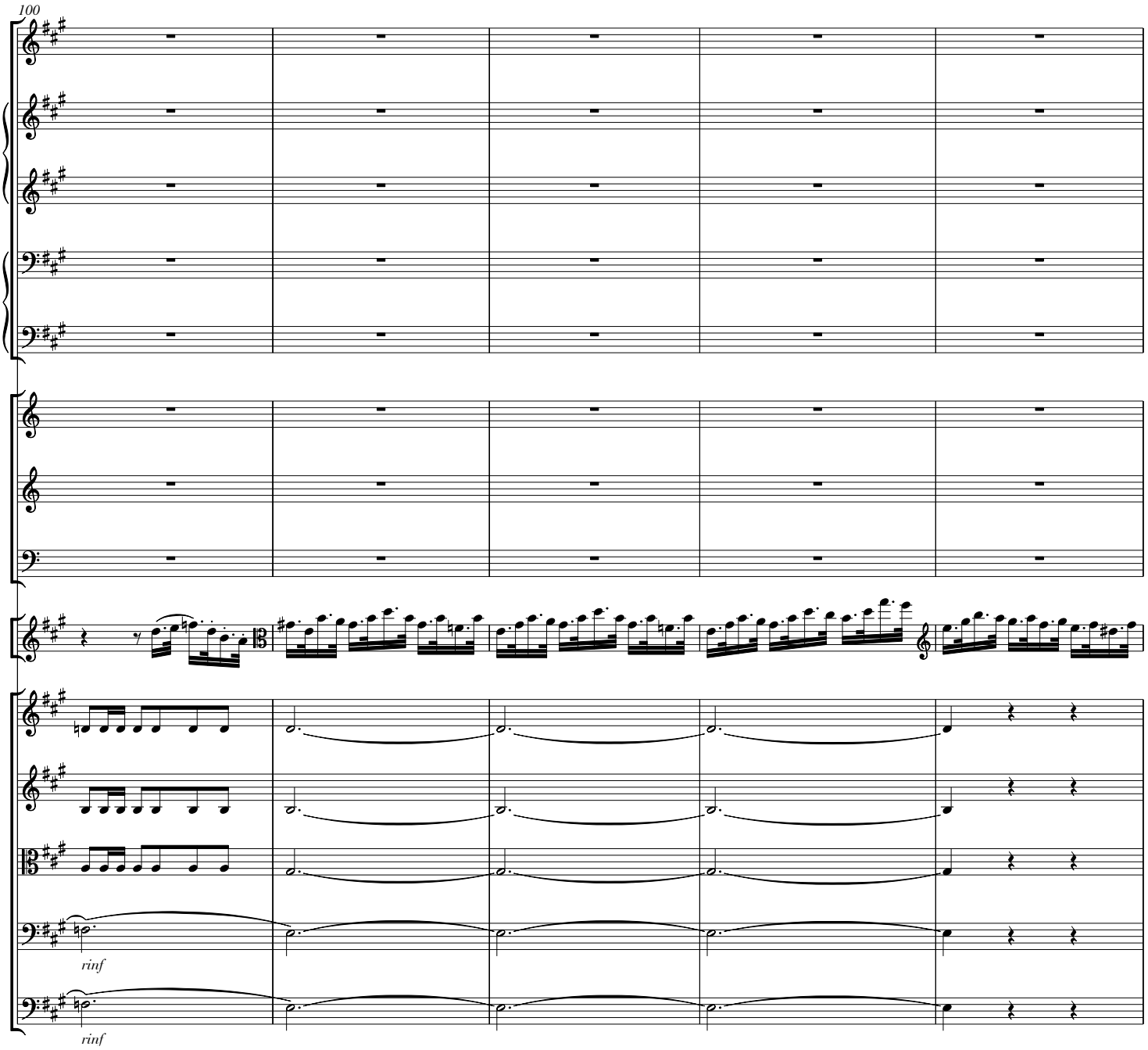
100
rinf
rinf

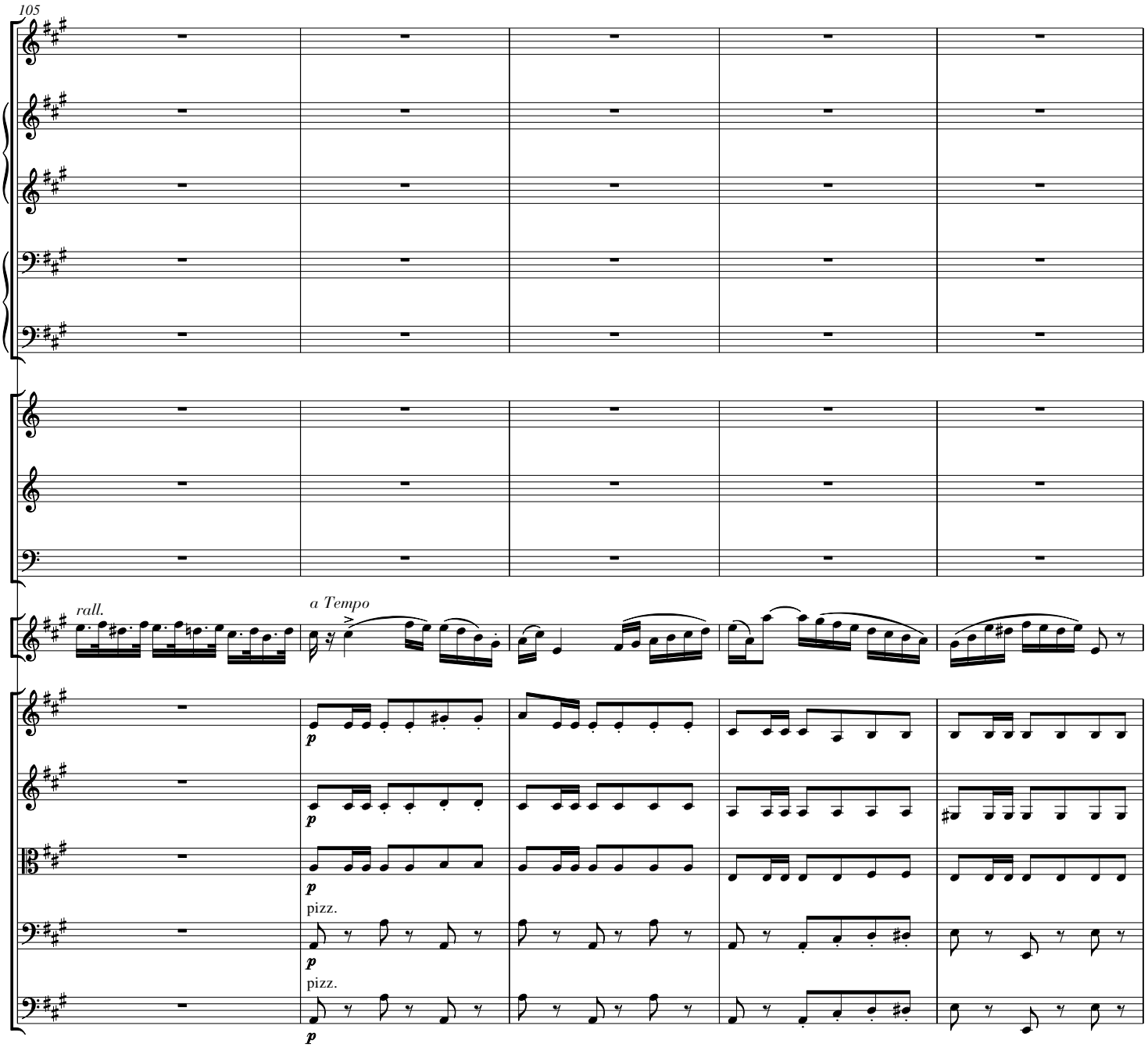
105
rall.
a Tempo
p
pizz.
p
pizz.
p

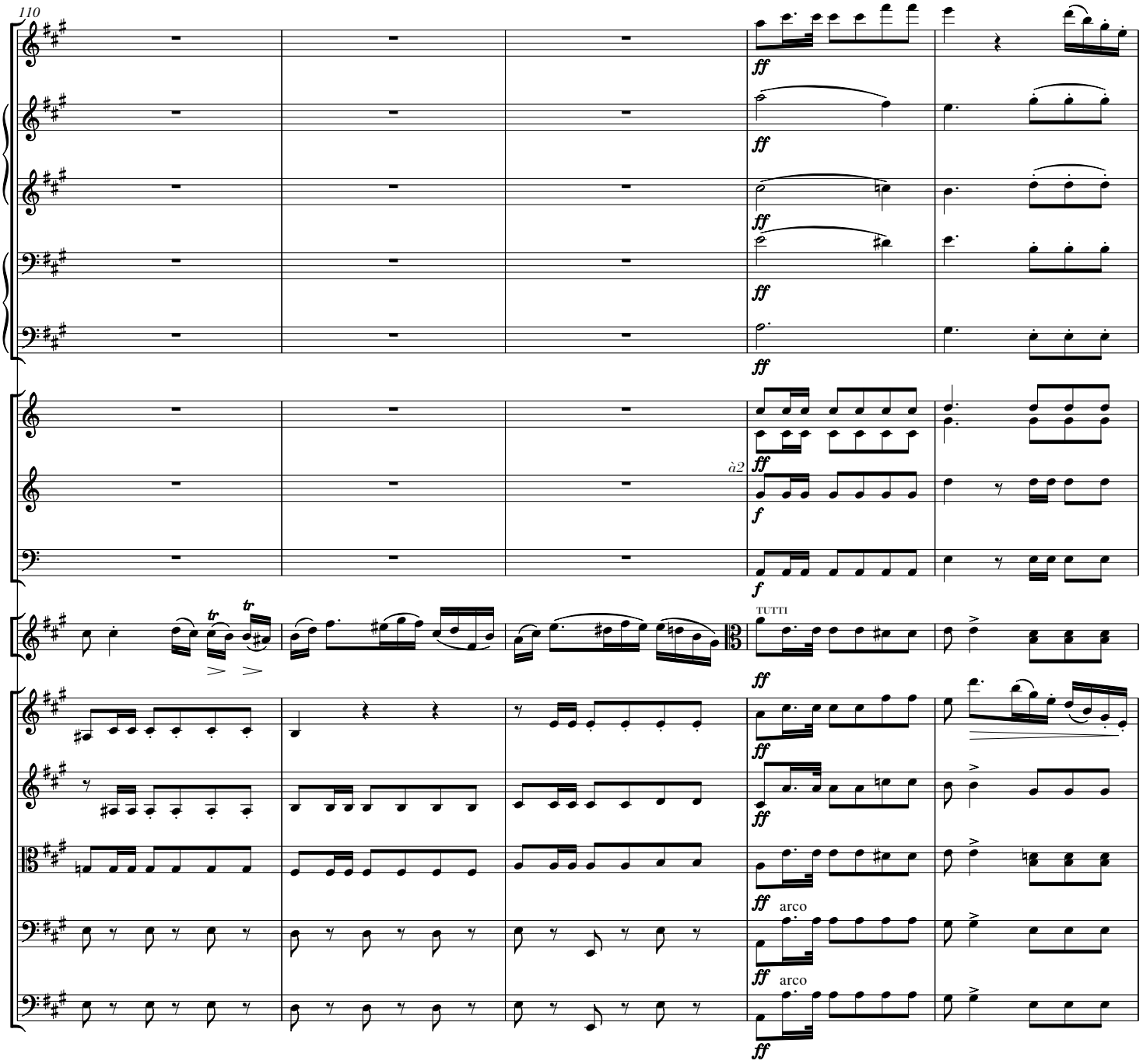
110
ff
ff
ff
ff
ff
à2
f
f
TUTTI
ff
ff
ff
ff
arco
ff
arco
ff

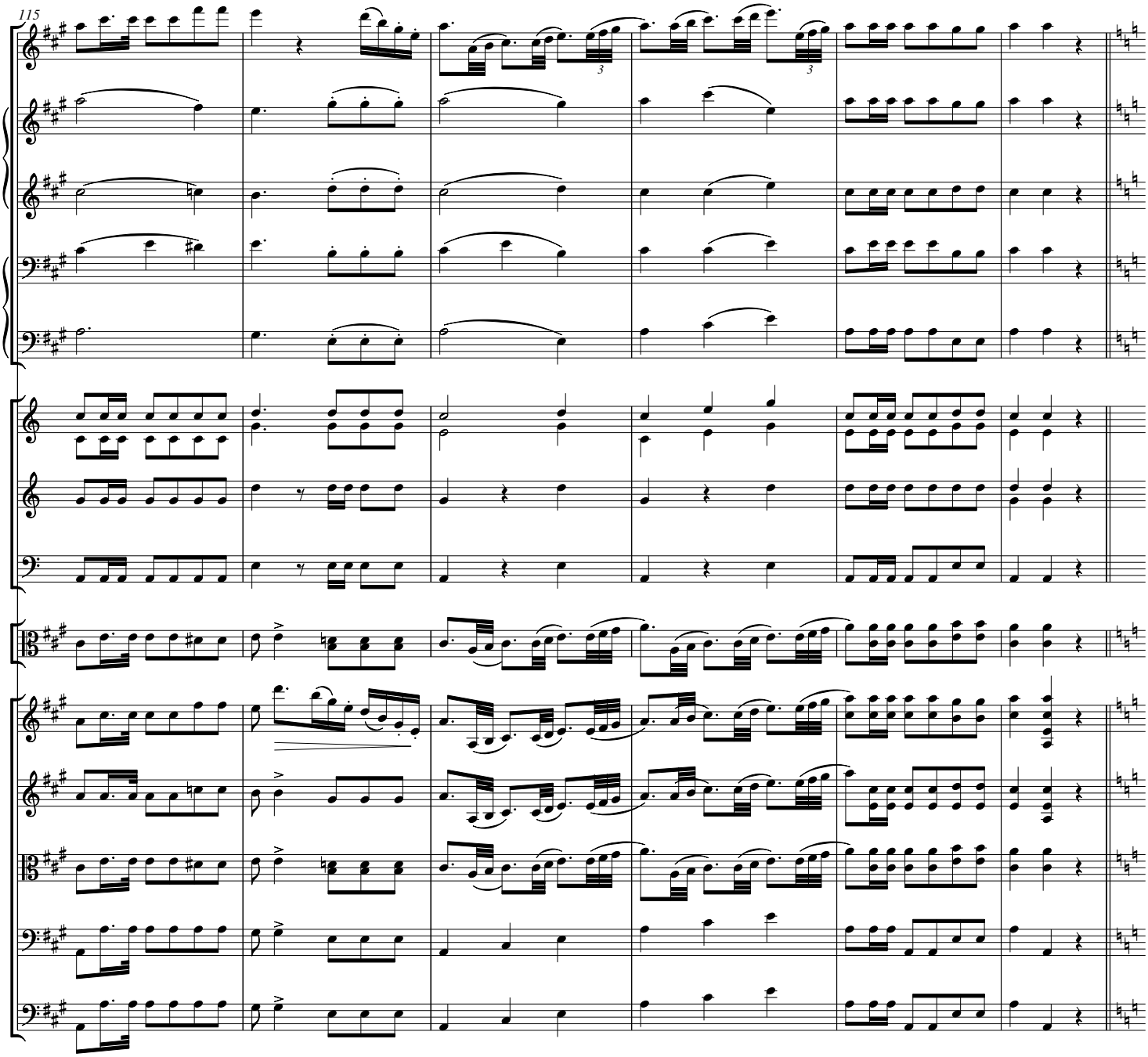
115

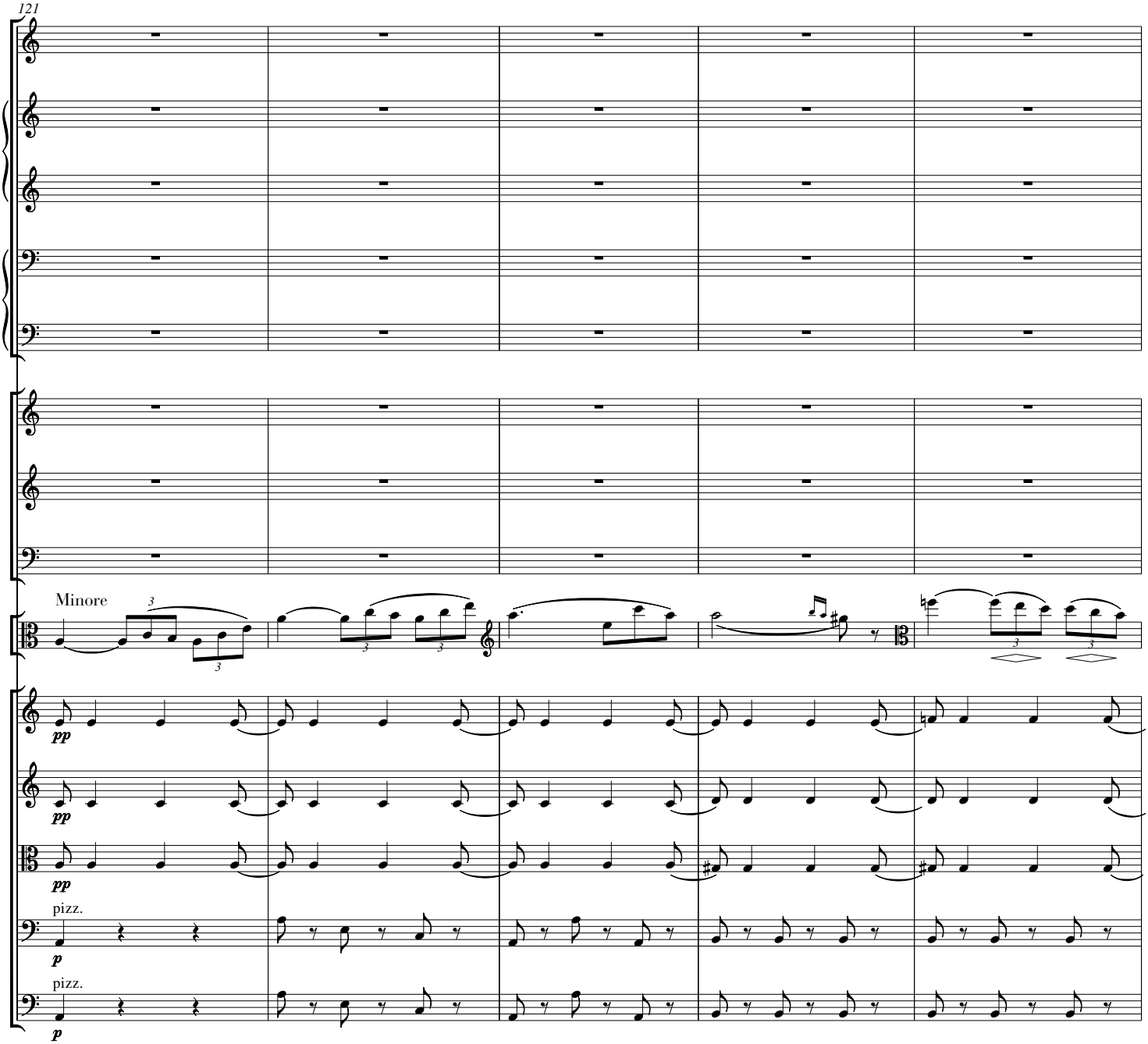
Minore
pp
pp
pp
pizz.
p
pizz.
p

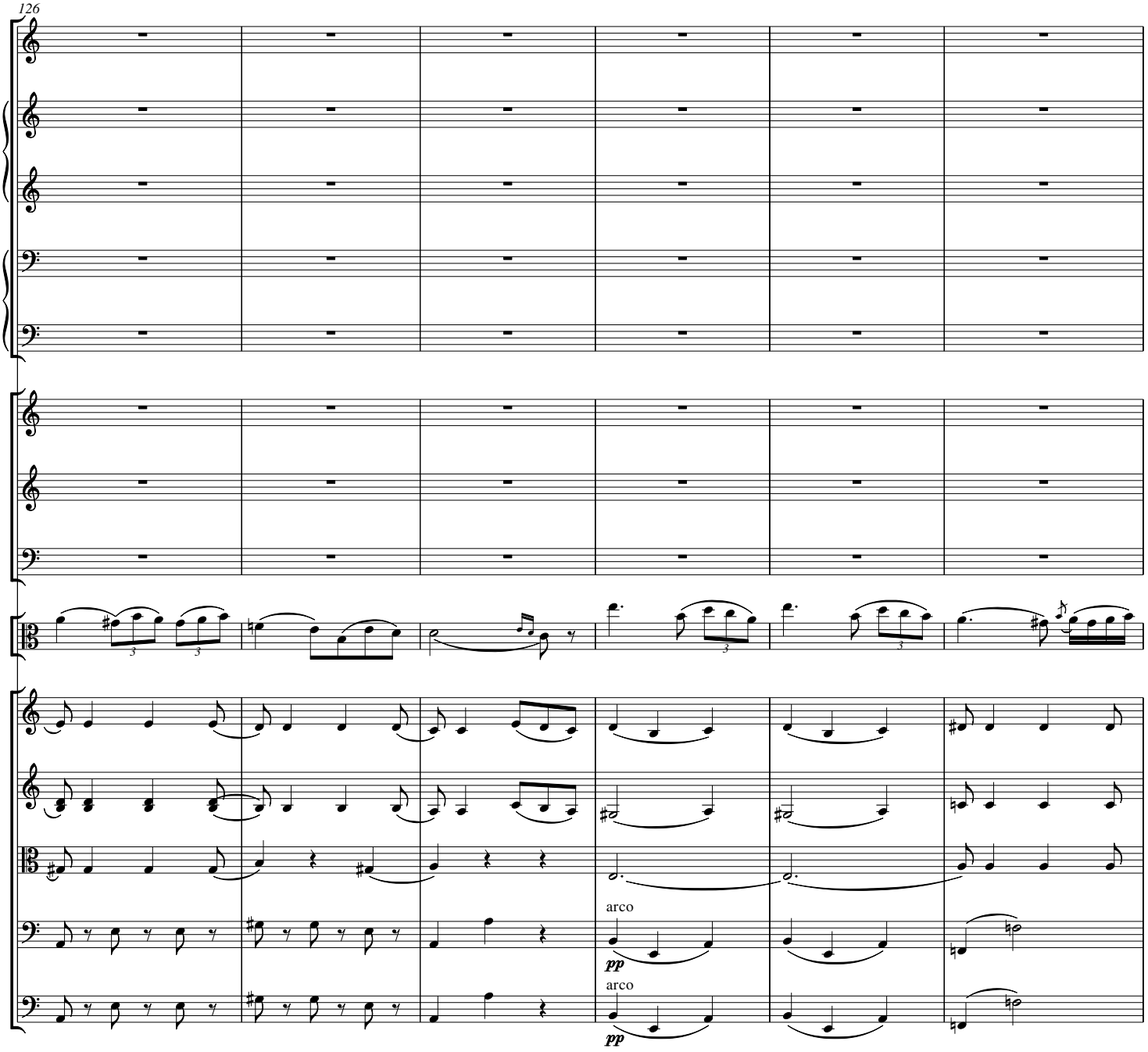
arco
pp
arco
pp

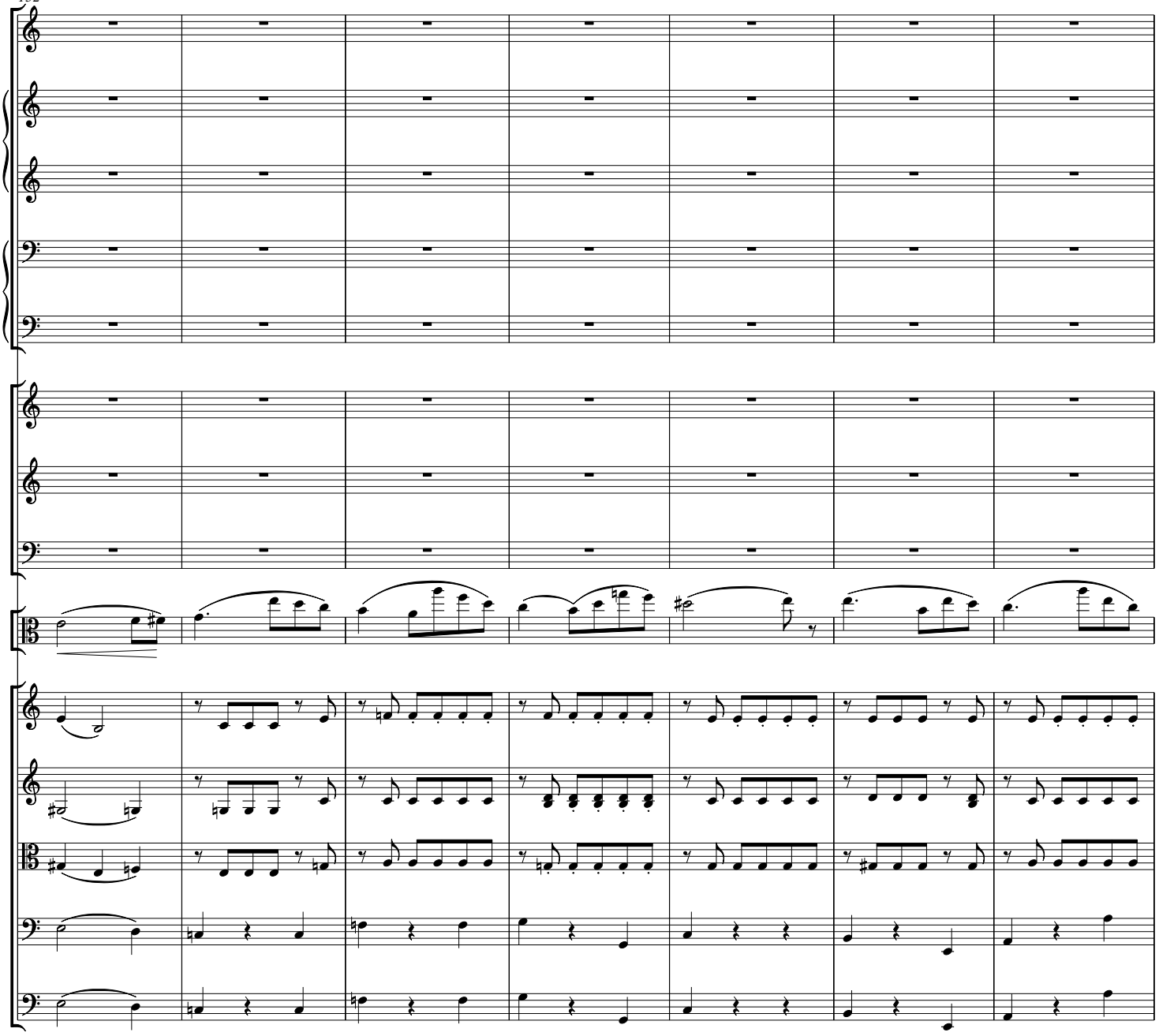

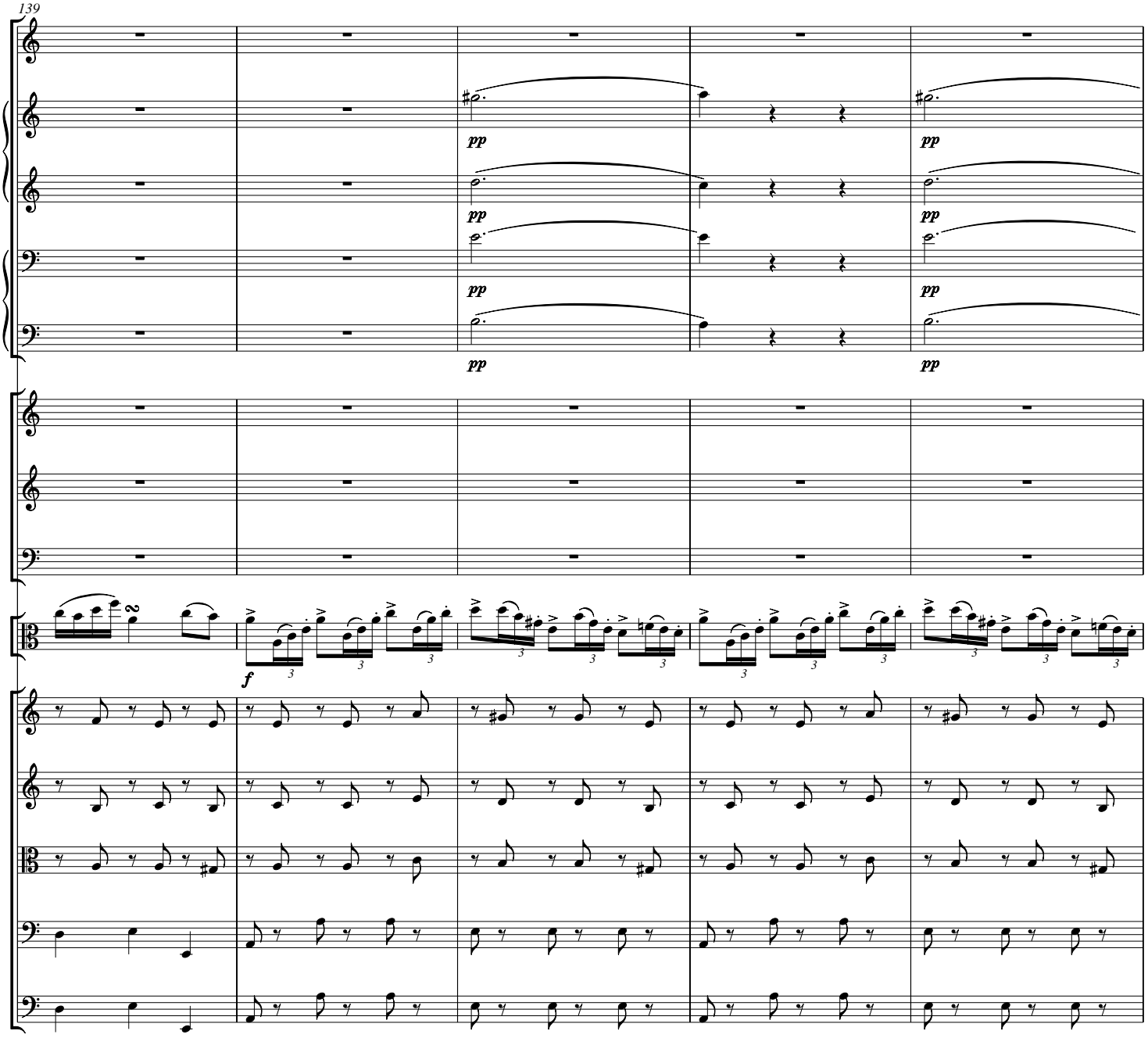
pp
pp
pp
pp
pp
pp
pp
pp
f

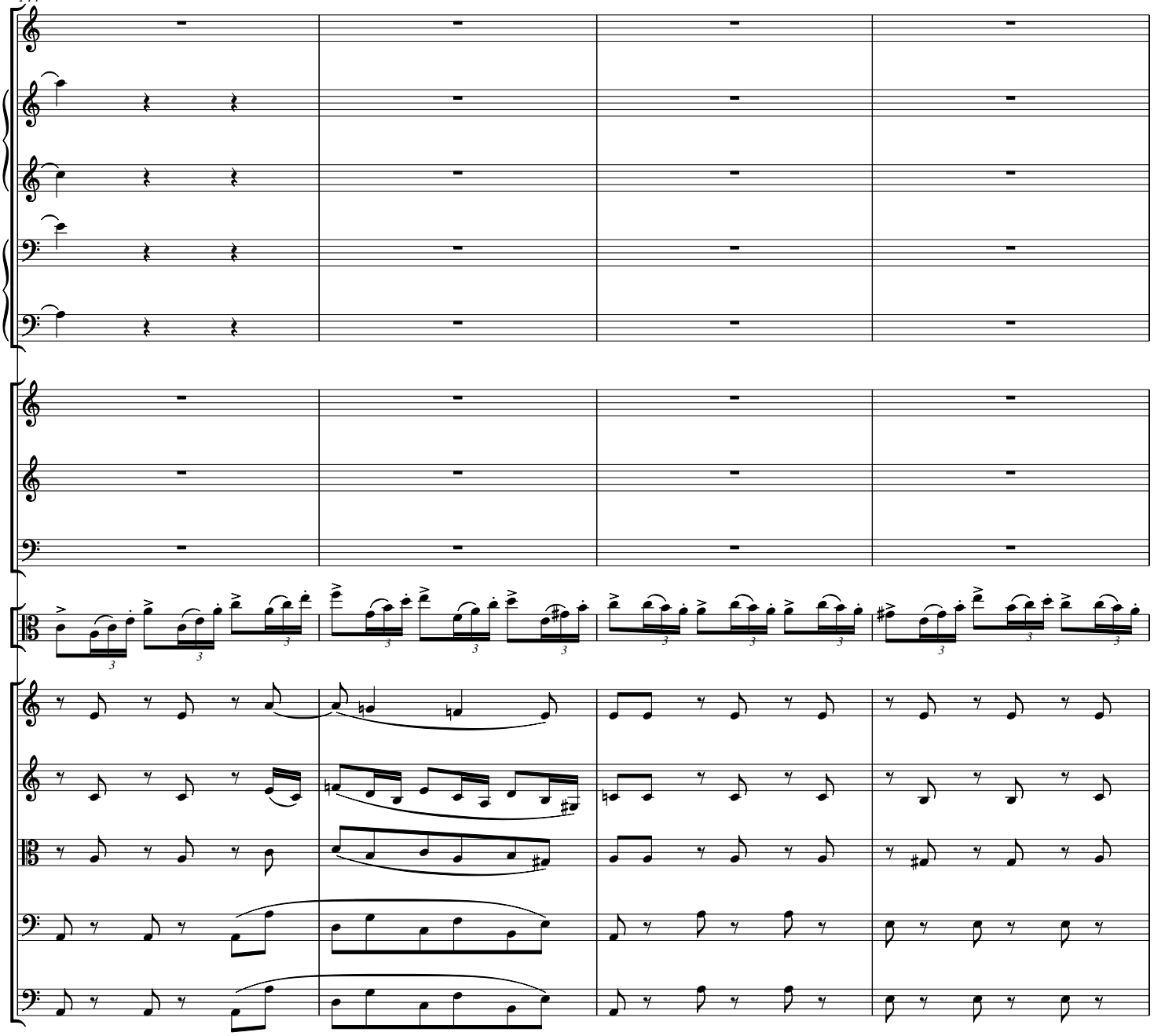

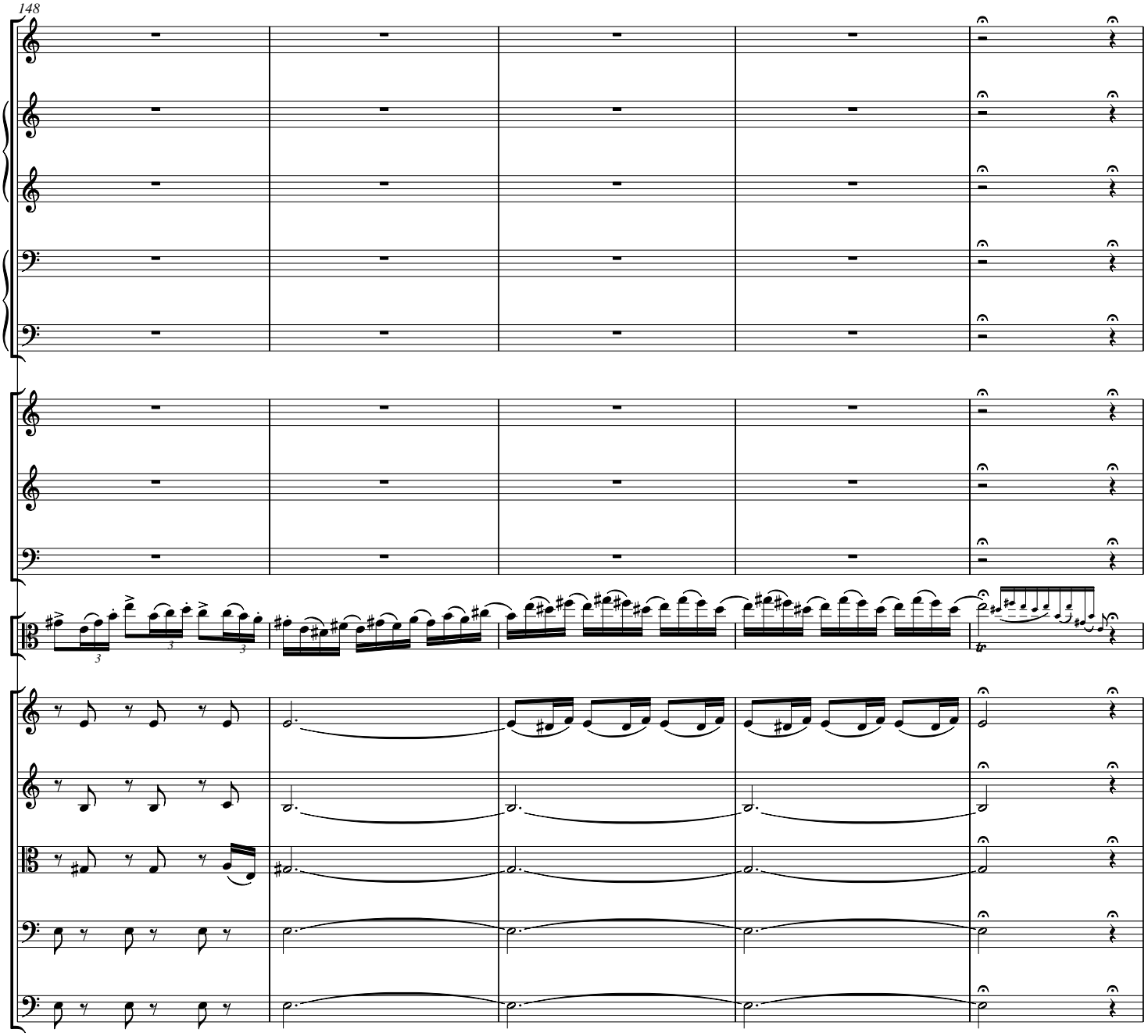

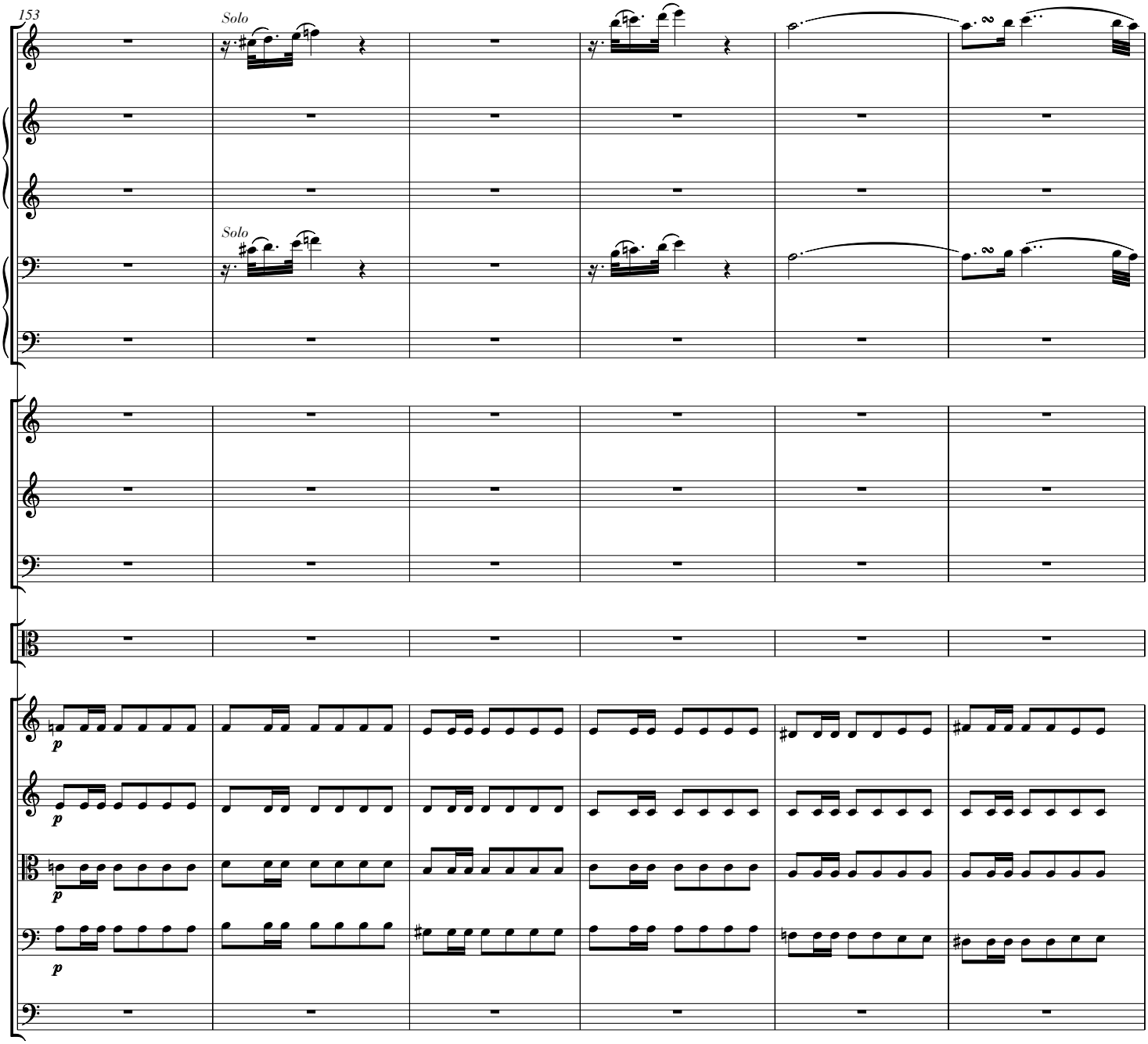
153
Solo
Solo
p
p
p
p

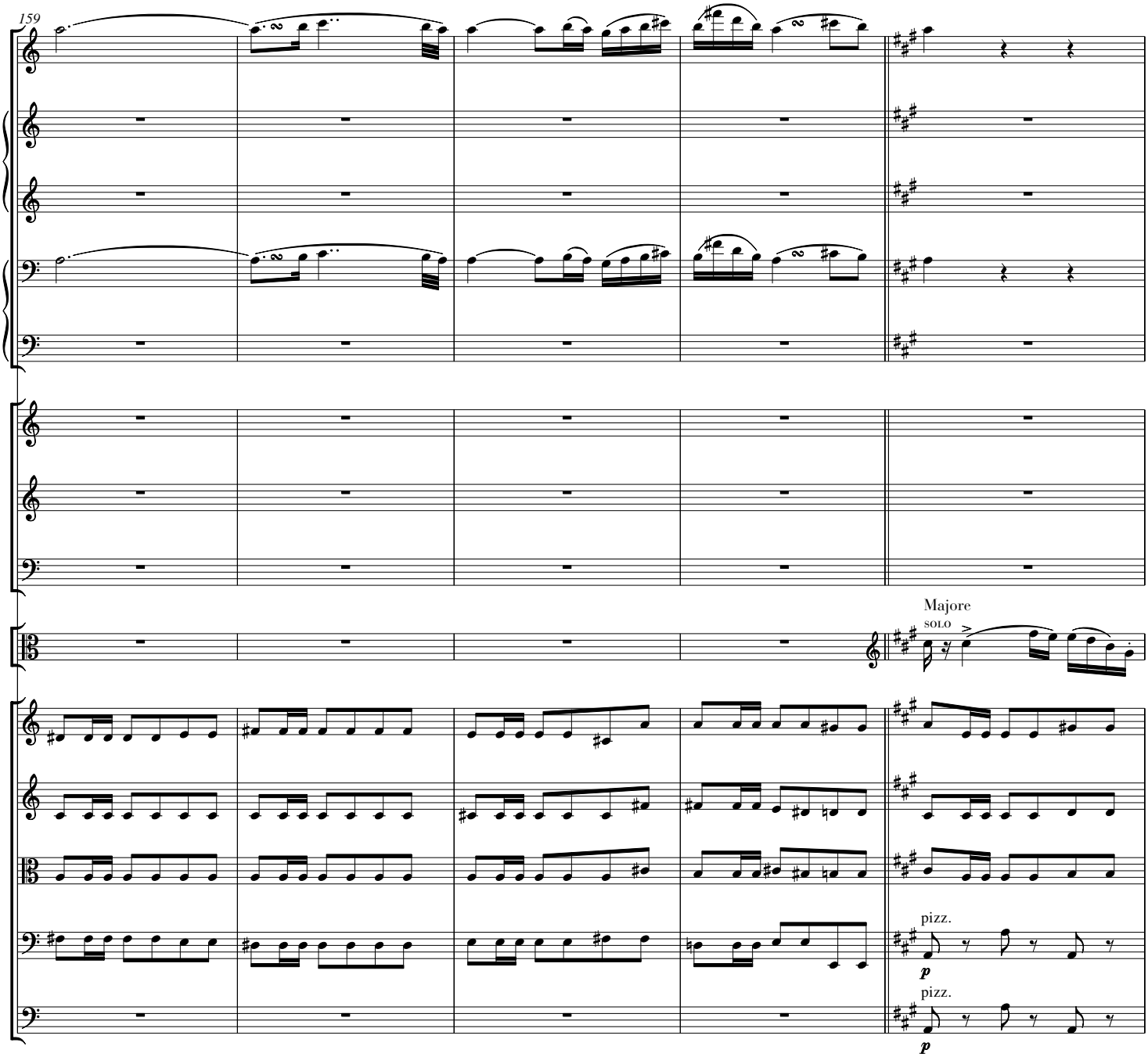
159
Majore
solo
pizz.
p
pizz.
p

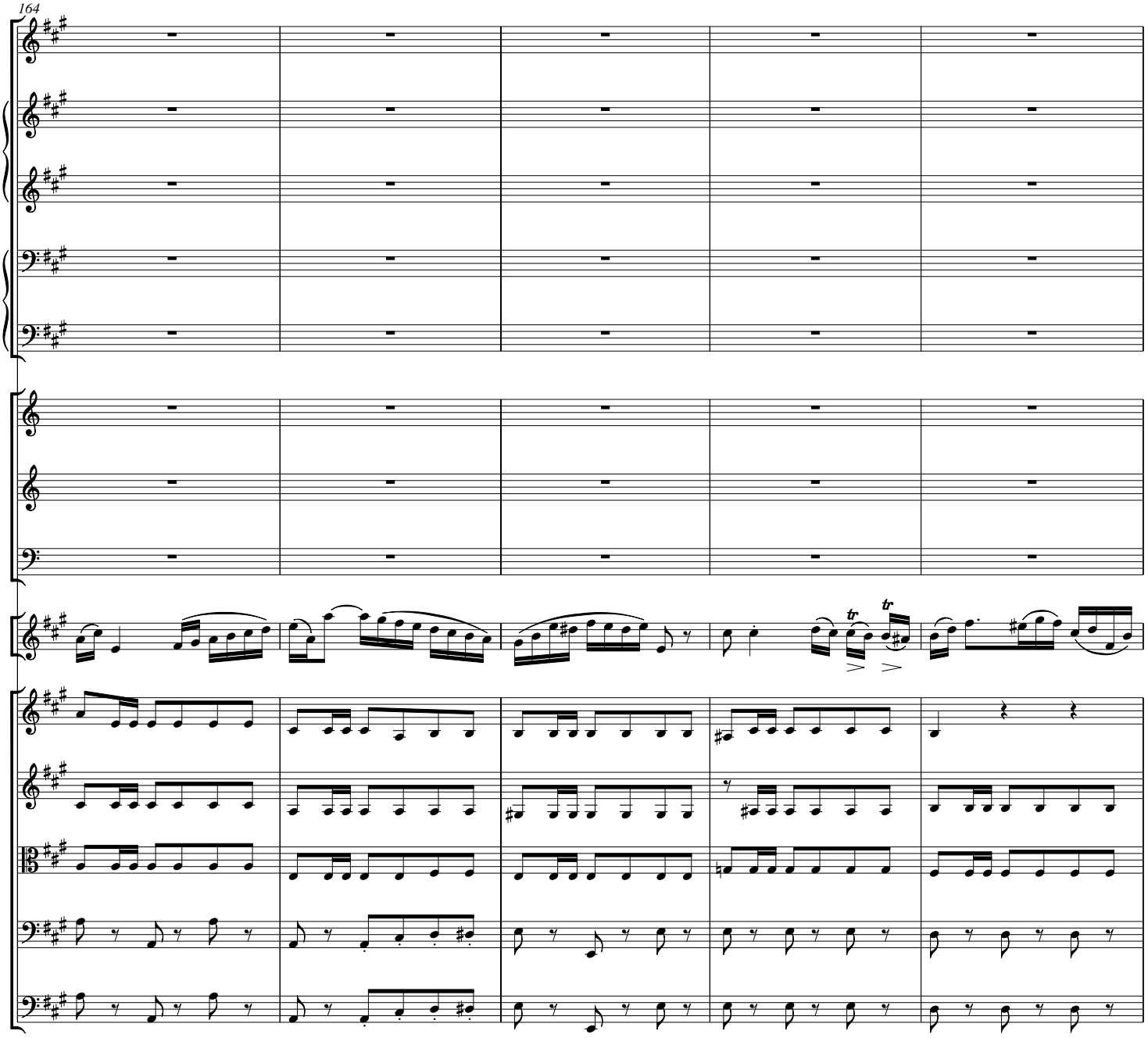

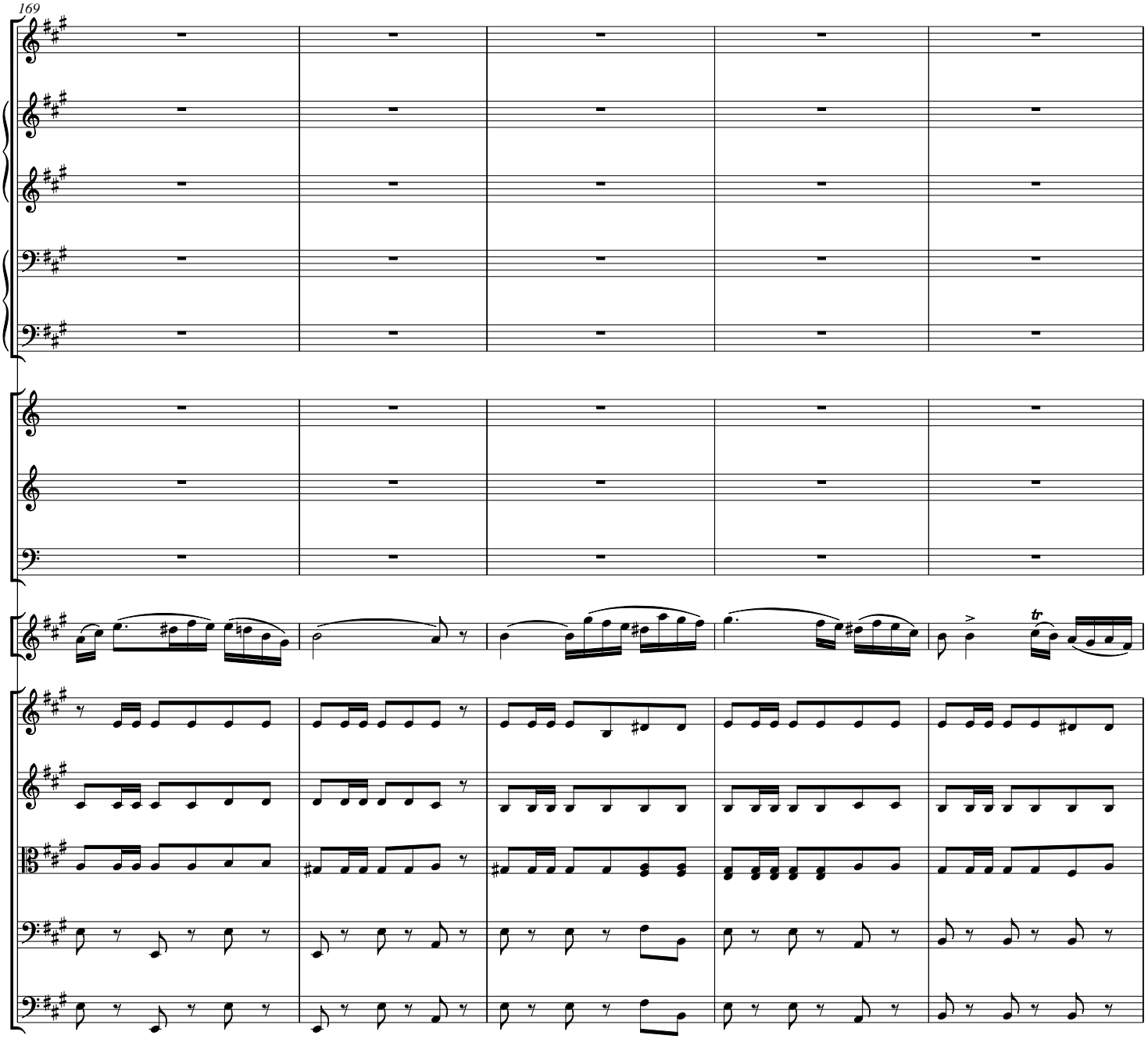

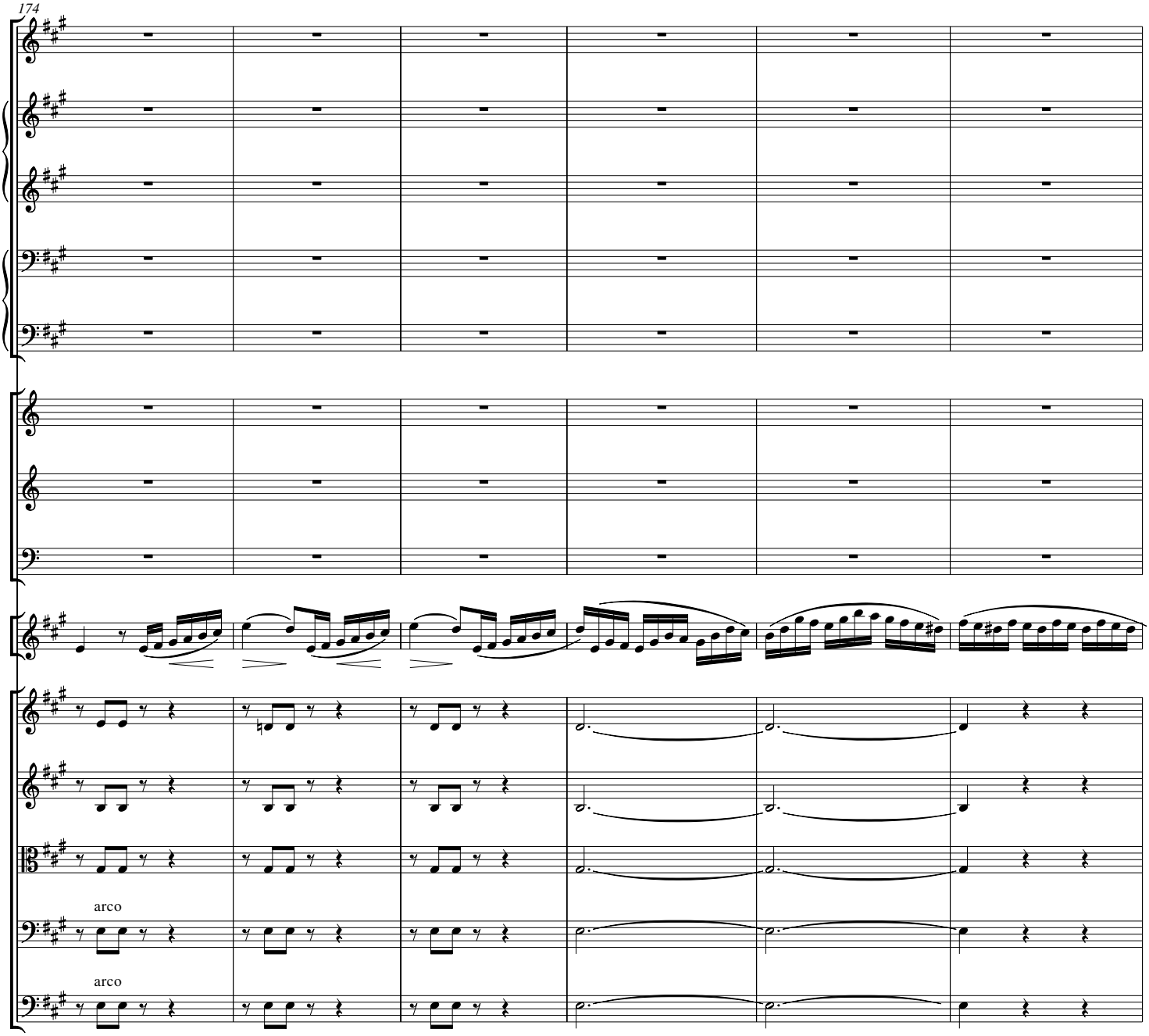
arco
arco

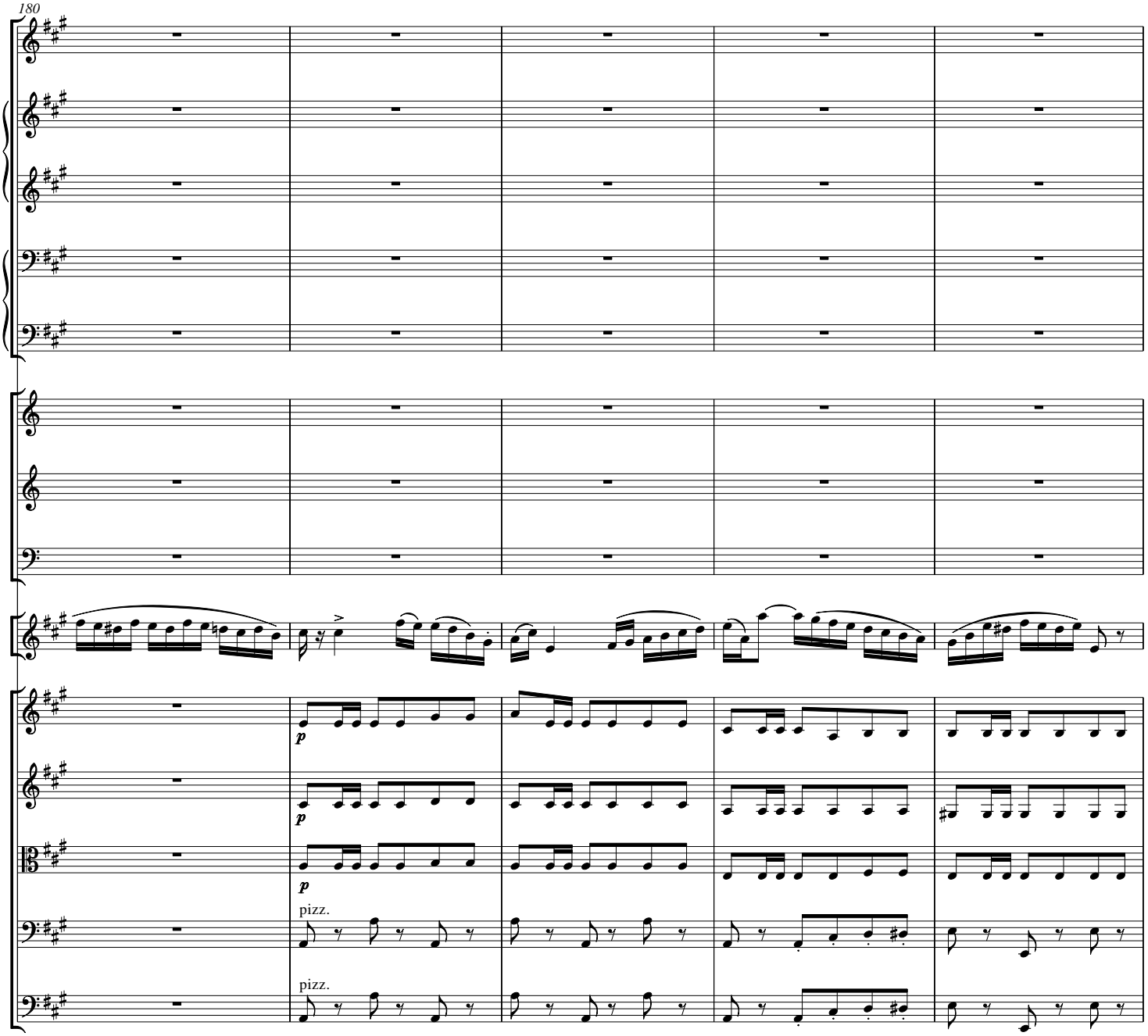
p
p
p
pizz.
pizz.

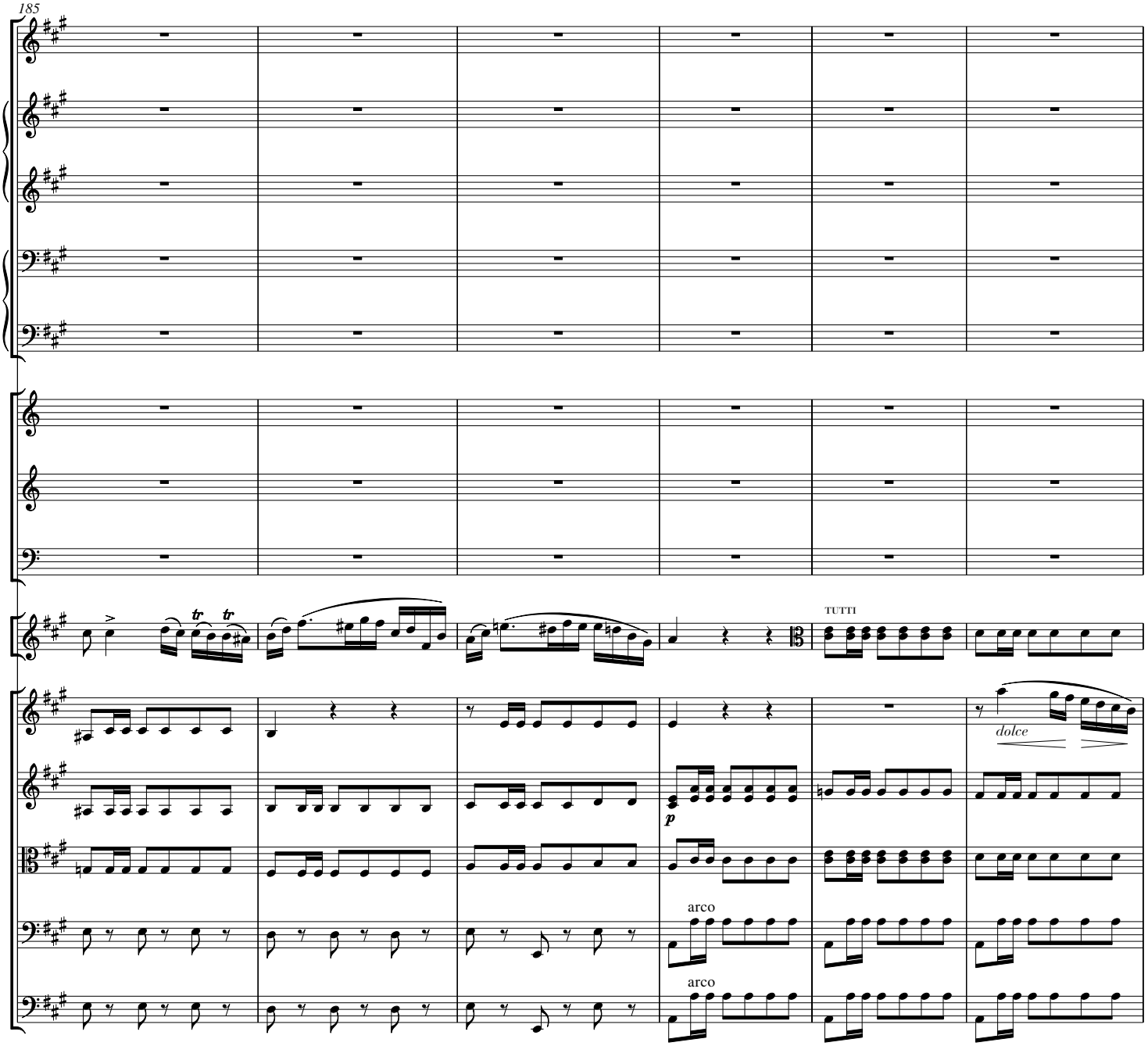
TUTTI
dolce
p
arco
arco

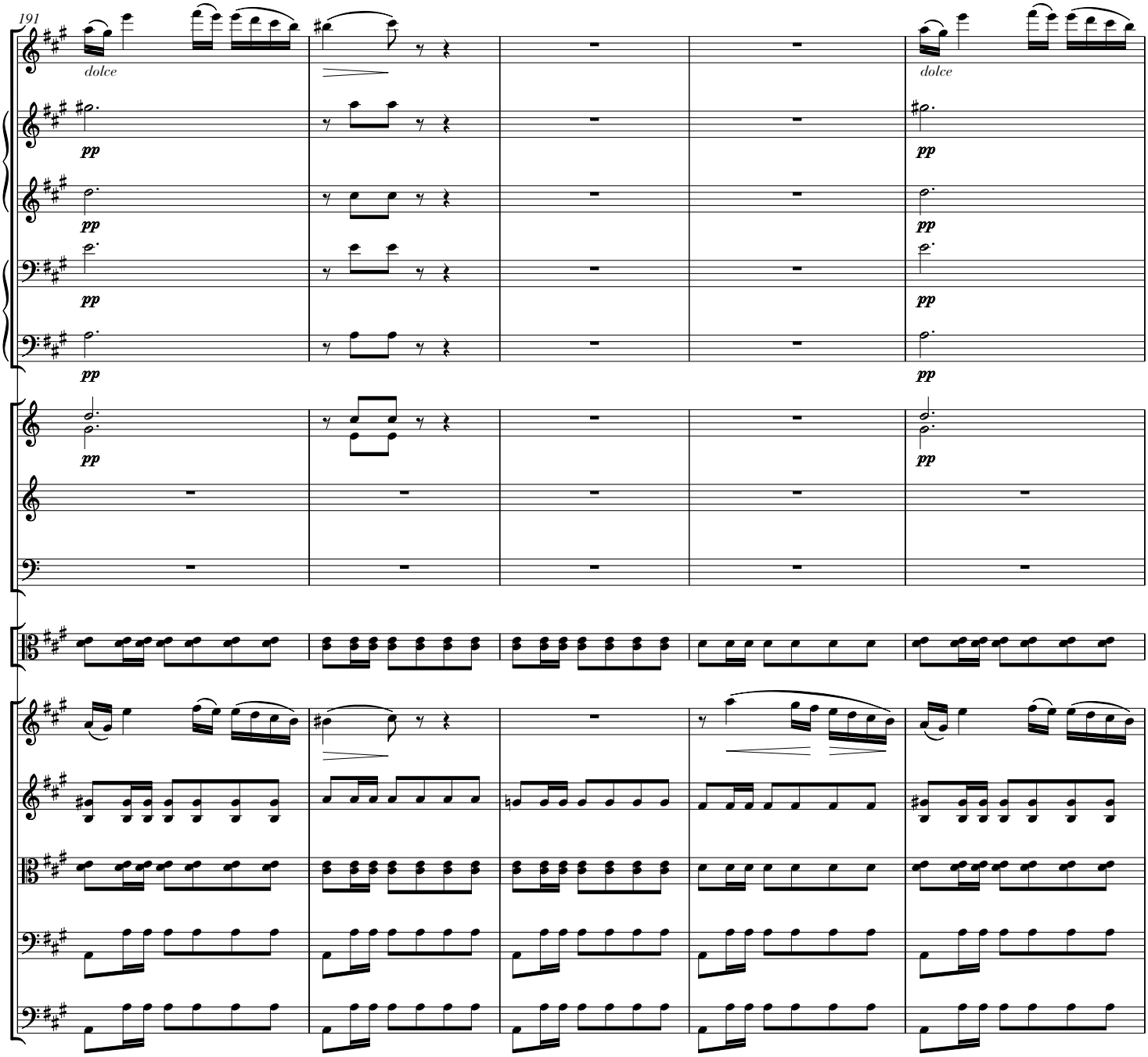
191
dolce
pp
dolce
pp

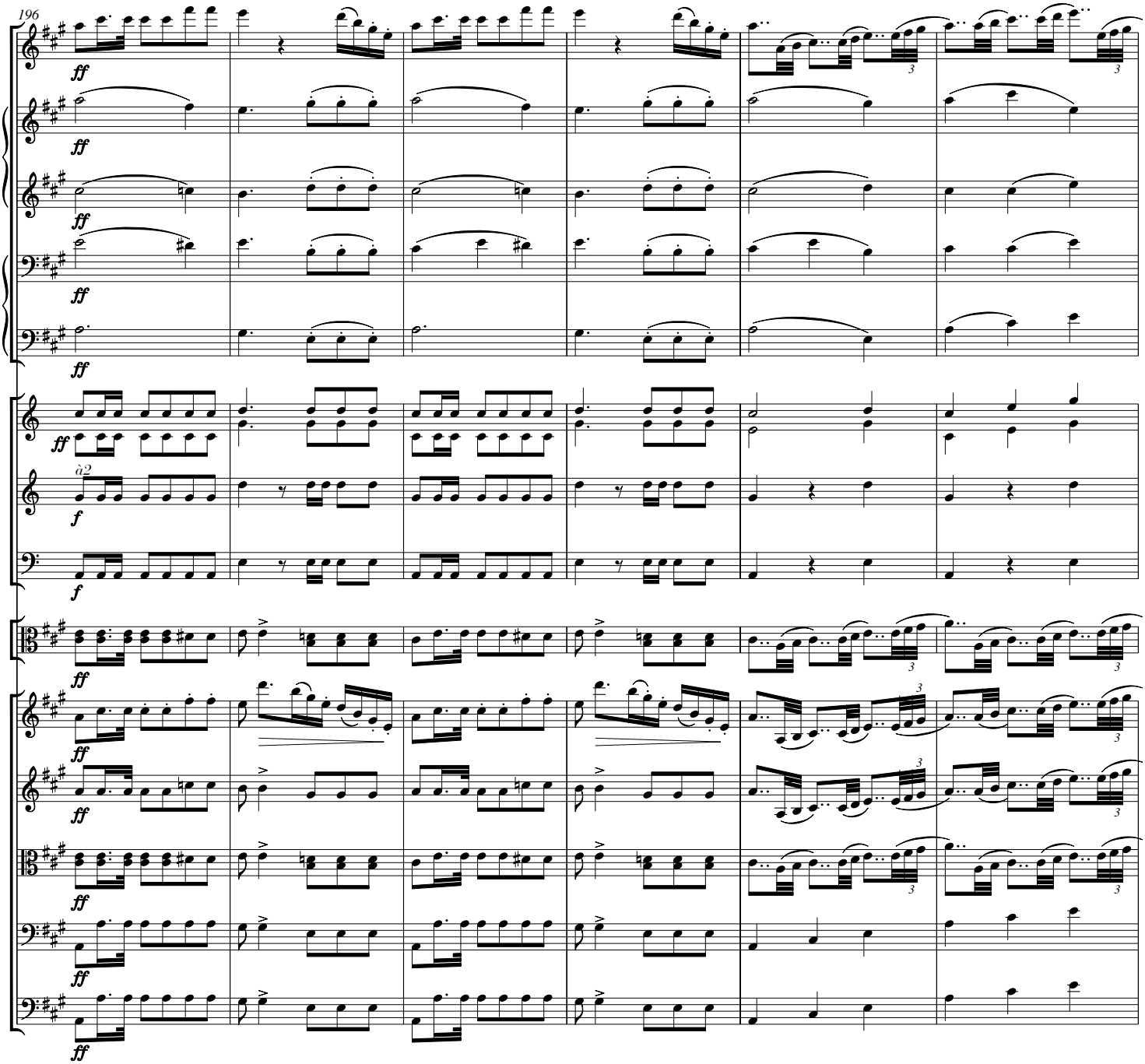
196
ff
f
à2

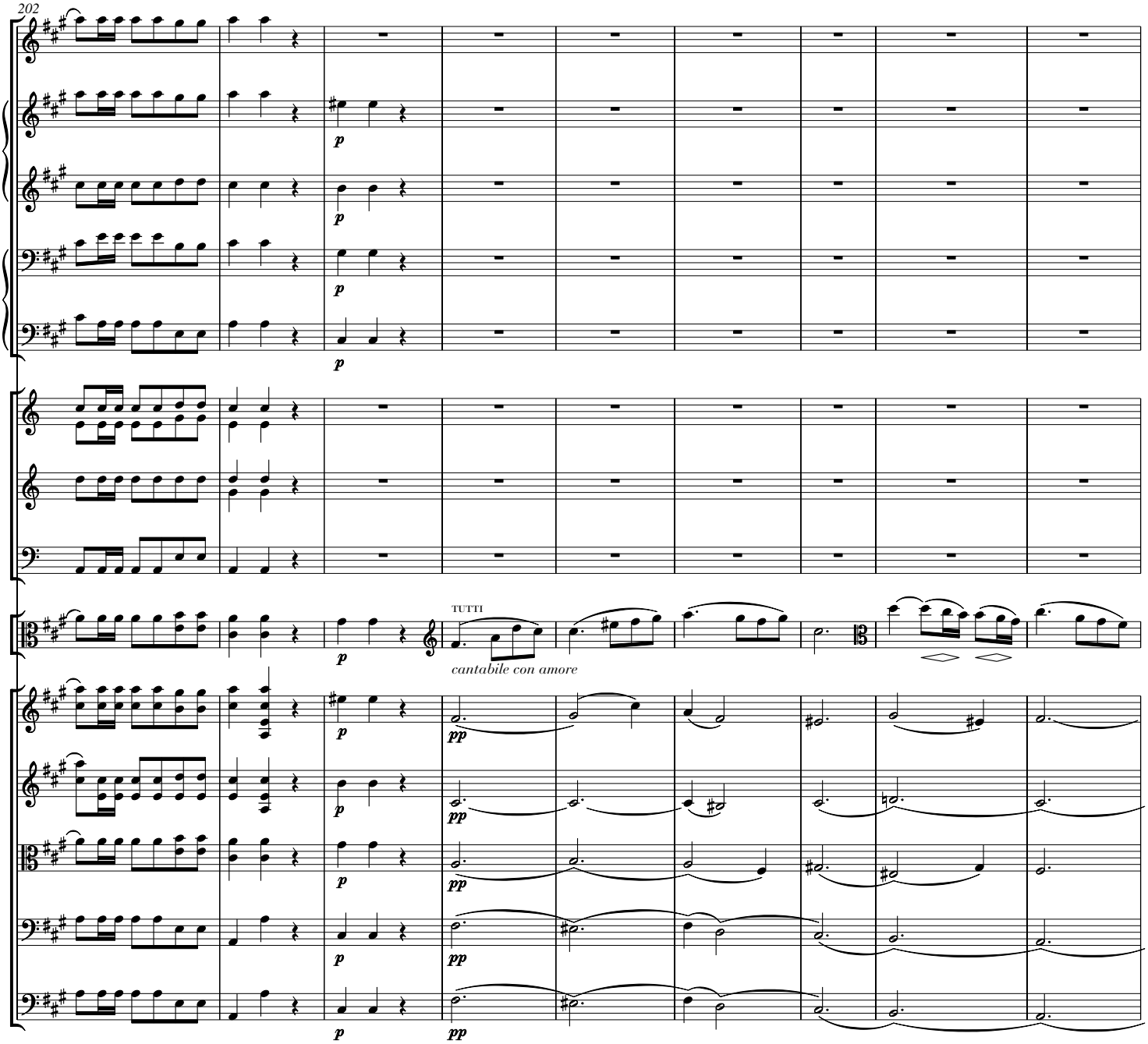
p
TUTTI
cantabile con amore
pp

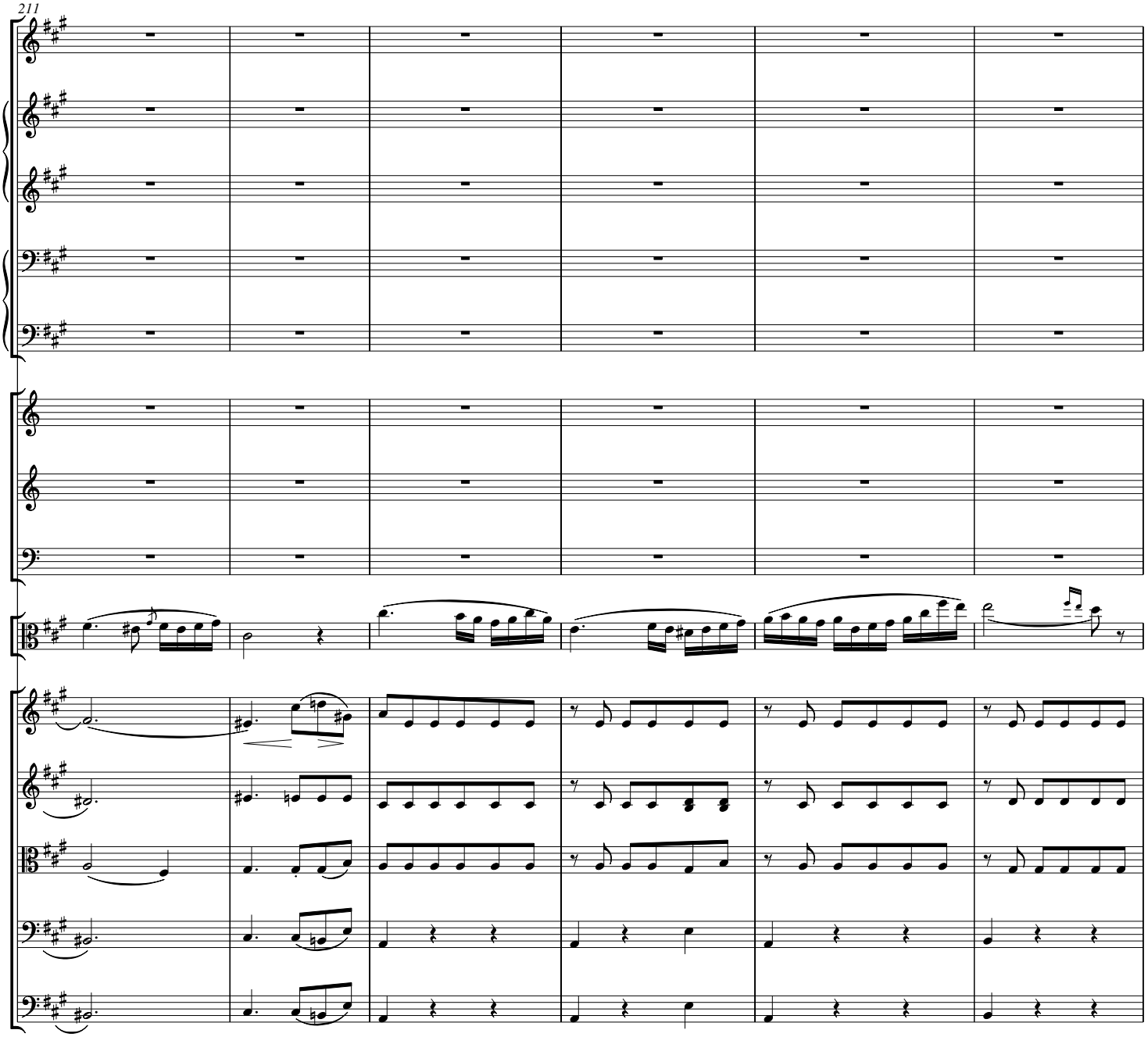

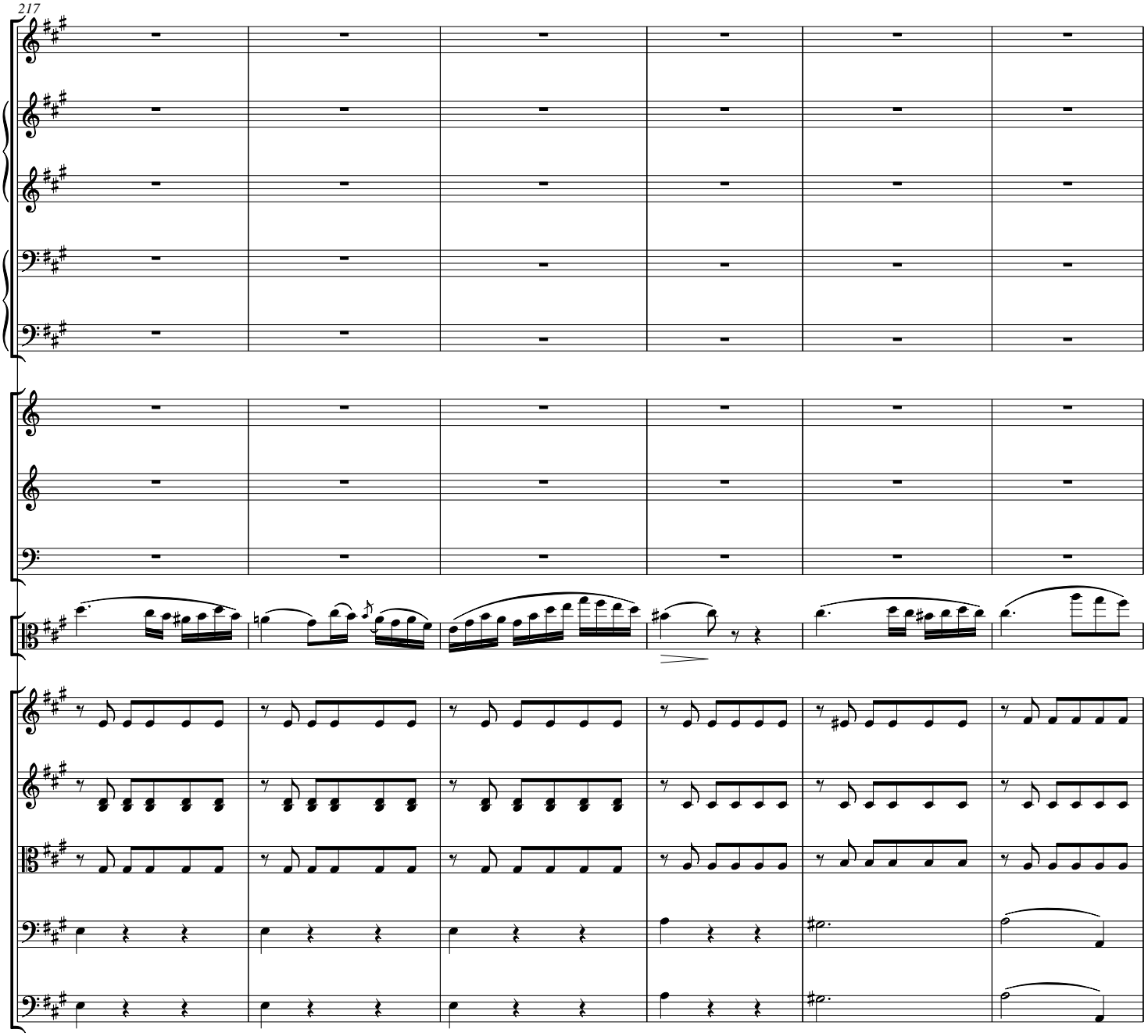

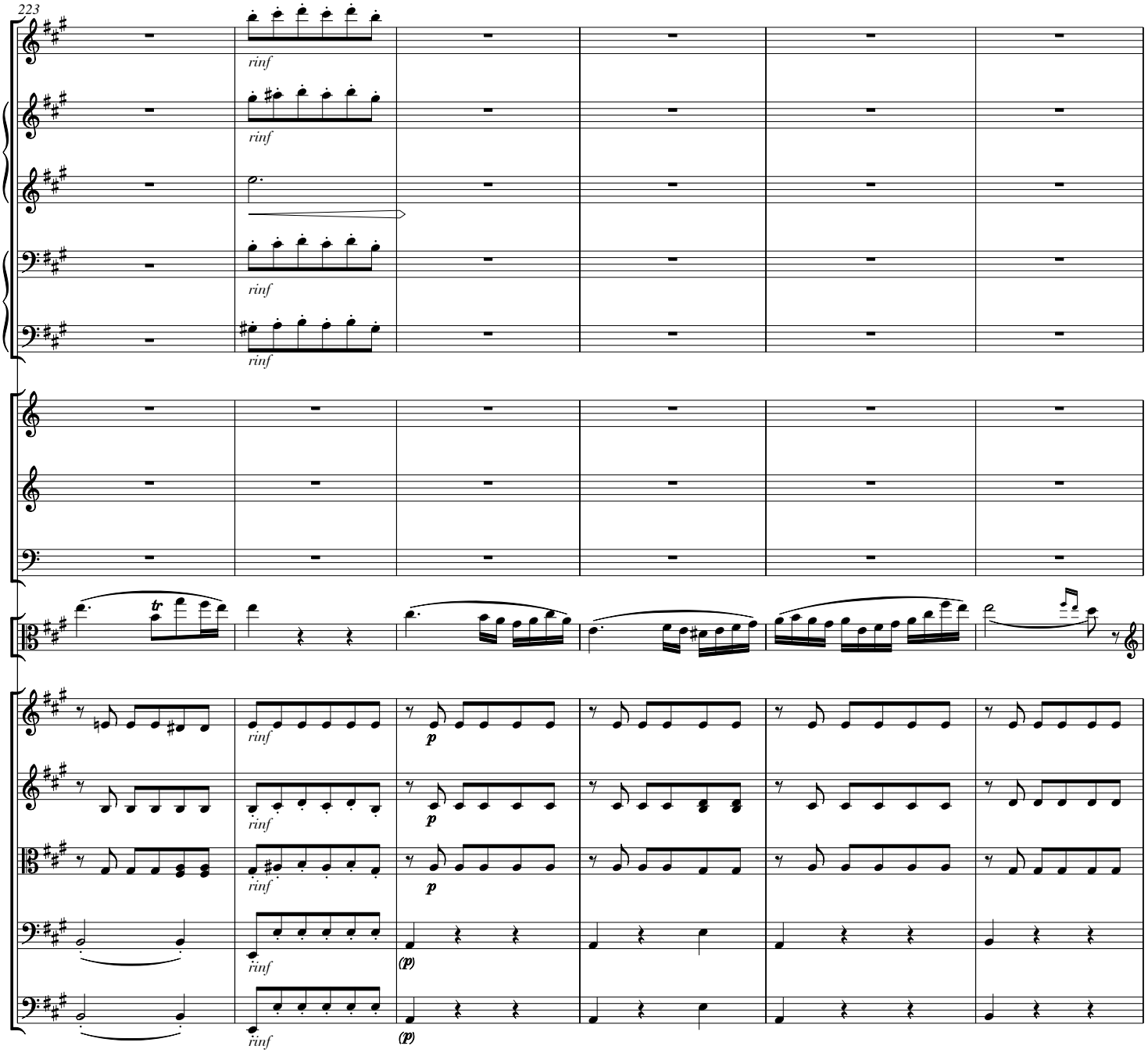
223
rinf
rinf
rinf
rinf
tr
rinf
p
rinf
p
rinf
p
rinf
(p)
rinf
(p)

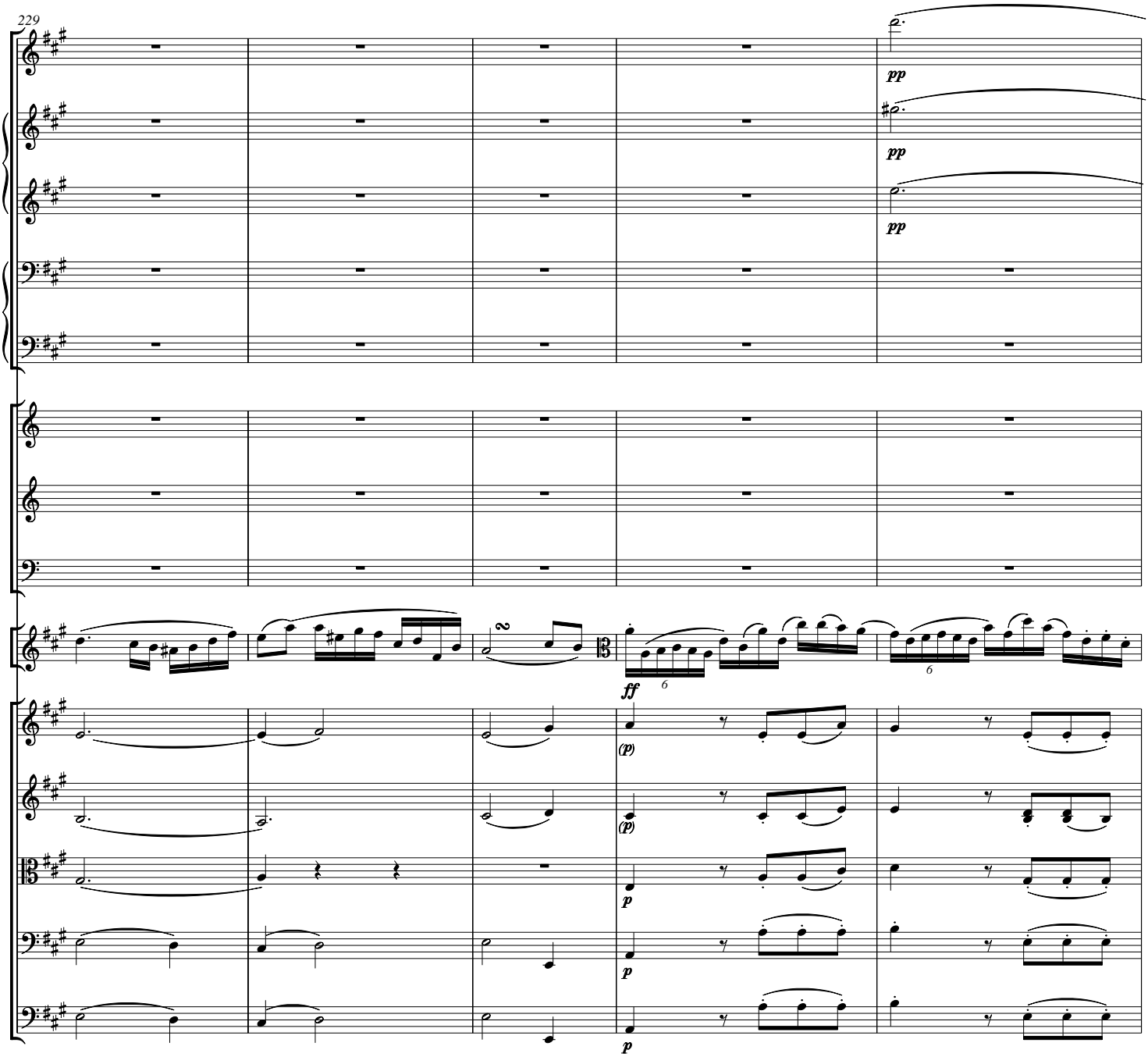
229
pp
pp
pp
ff
6
6
(p)
(p)
p
p
p

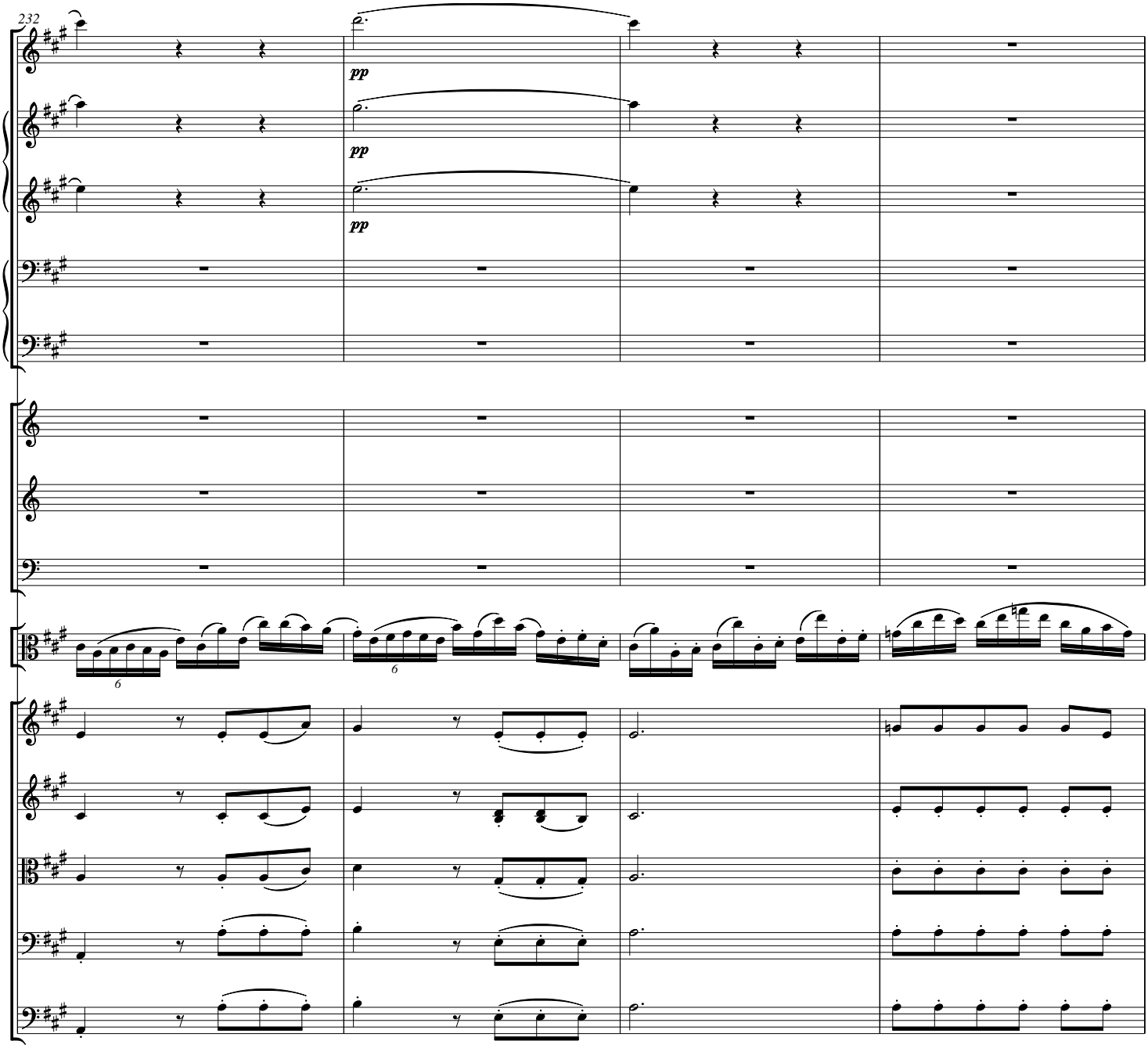
232
pp
pp
pp
6
6

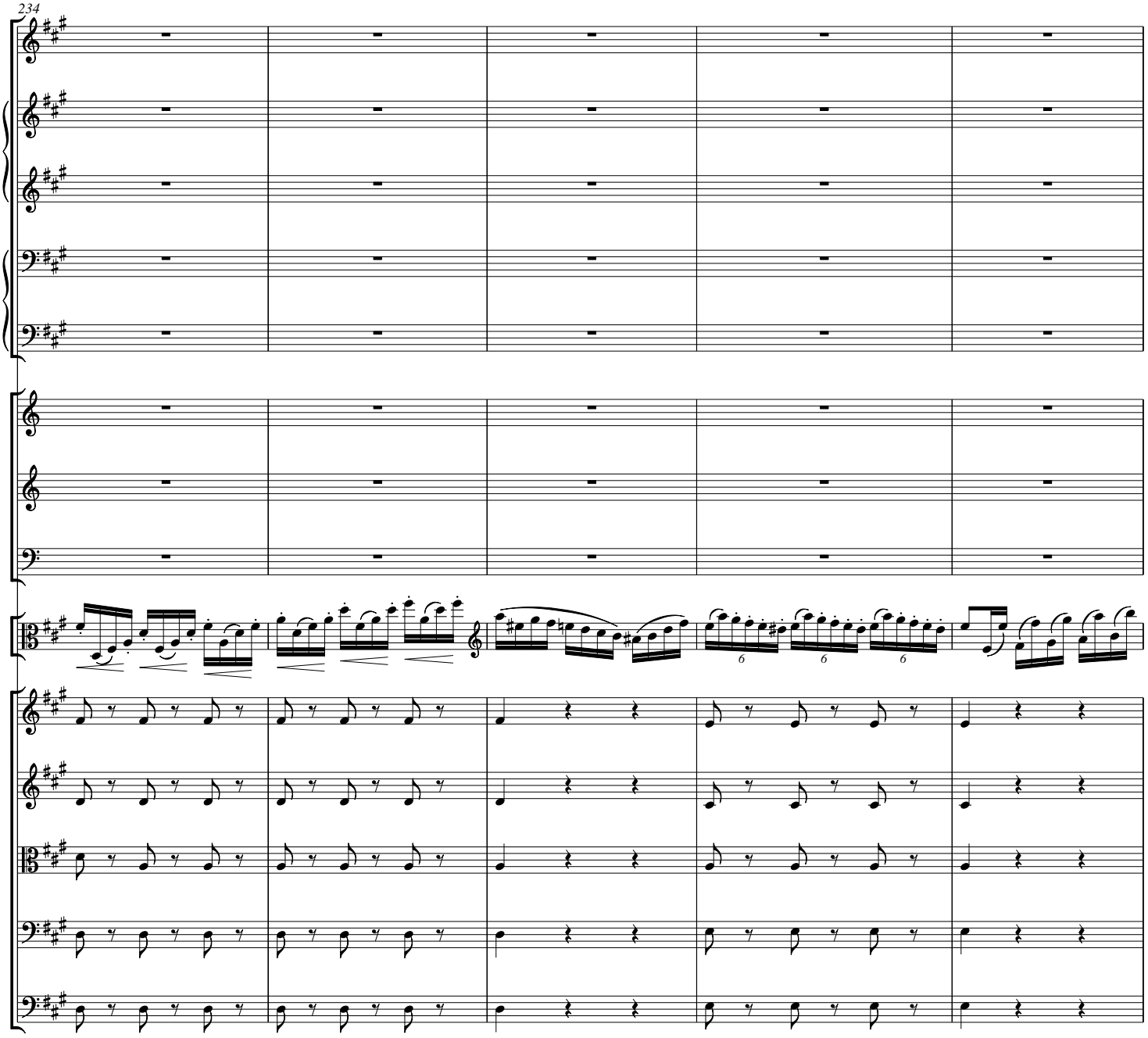

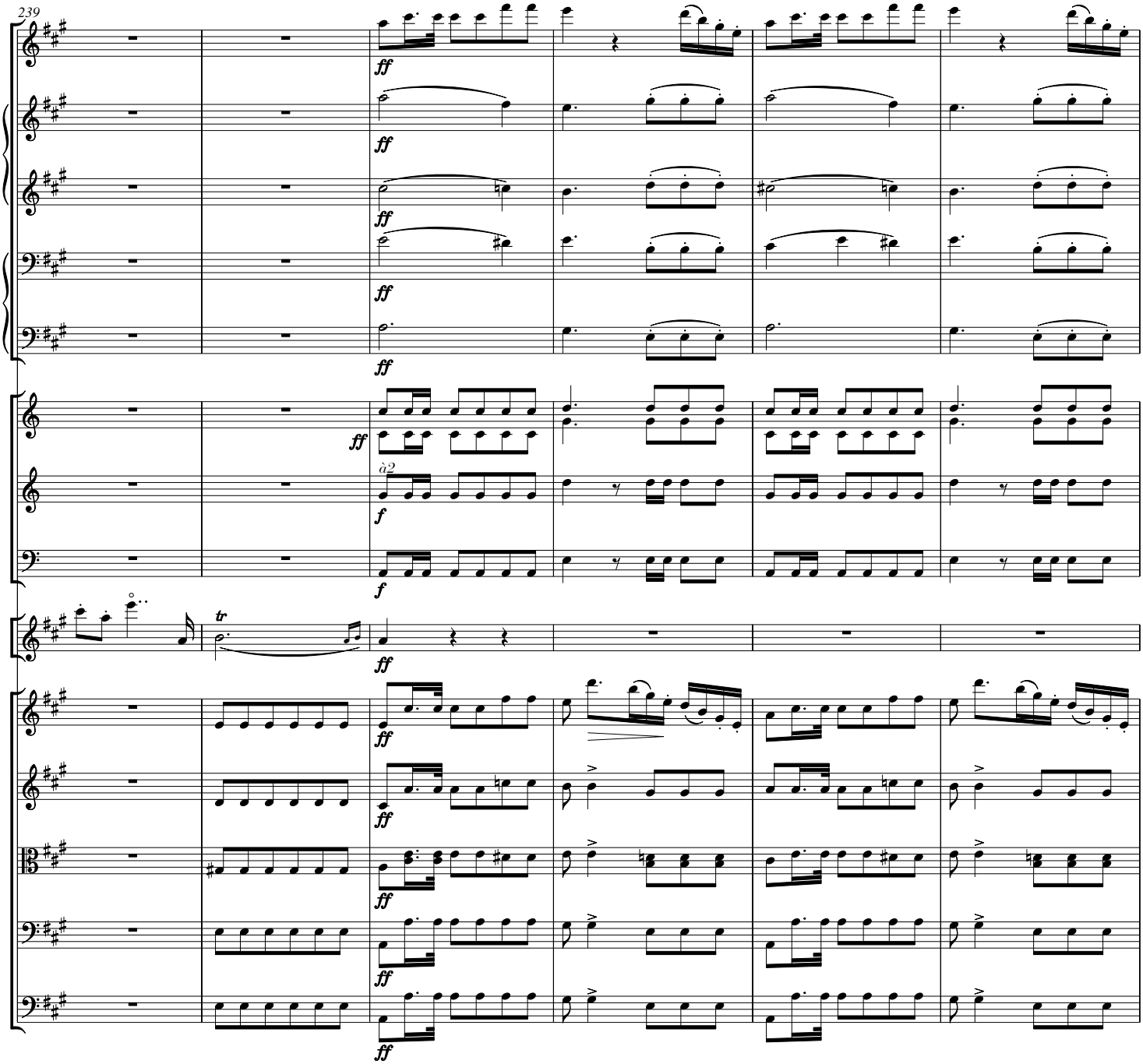
239
ff
ff
ff
ff
ff
à2
f
f
tr
ff
ff
ff
ff
ff

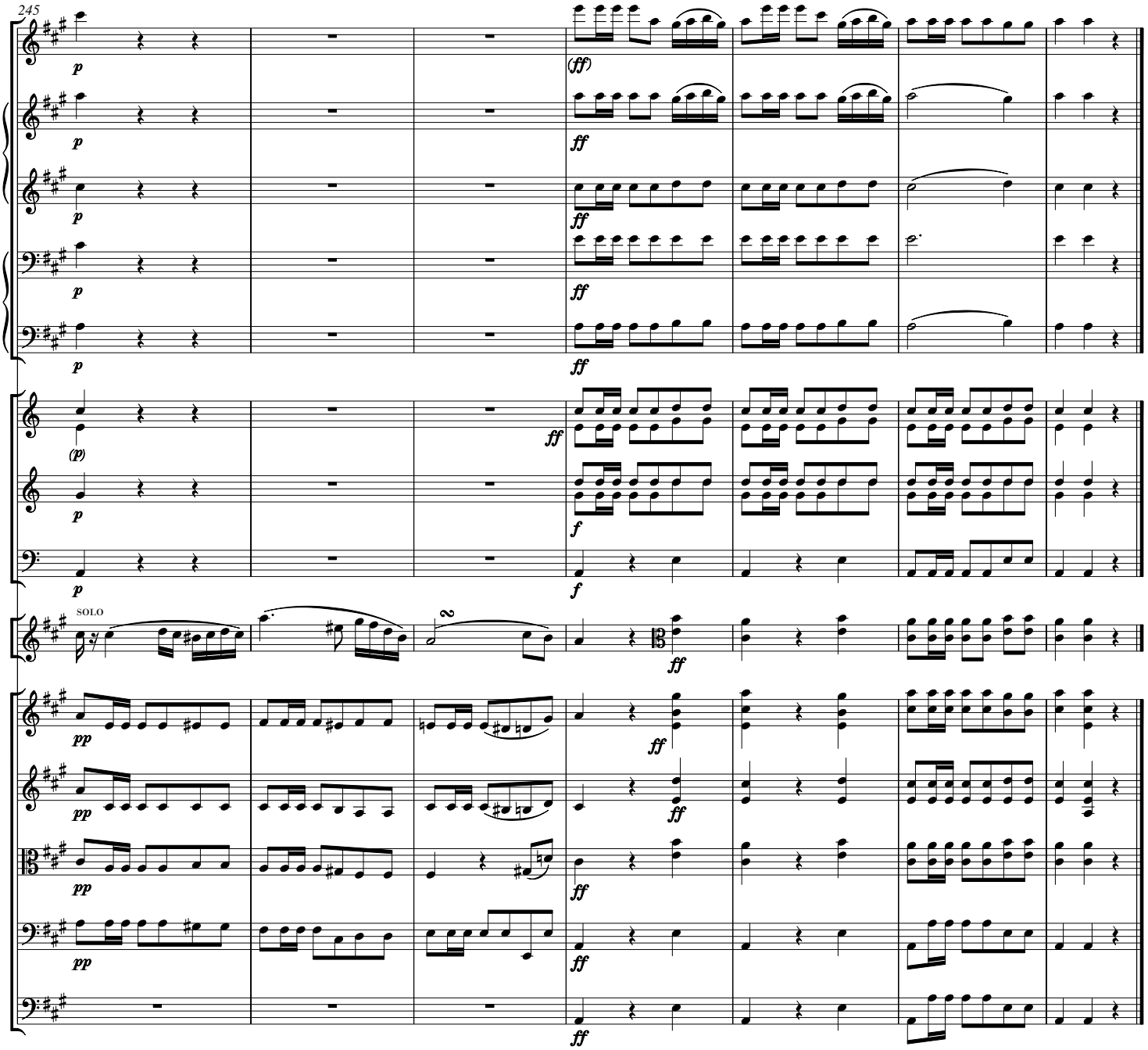
245
SOLO