HERMANN GÖTZ

TRIO G MOLL

FÜR

PIANOFORTE, VIOLINE UND VIOLONCELL

OP. 1

Eigentum der Verleger für alle Länder

BREITKOPF & HÄRTEL

BERLIN :: BRÜSSEL LEIPZIG LONDON :: NEW YORK

V. A. 3224

Herrn Dr H. von Bülow.

TRIO.

Langsam. Hermann Götz. Op. 1.

VIOLINO.

VIOLONCELLO.

PIANOFORTE.

Langsam.

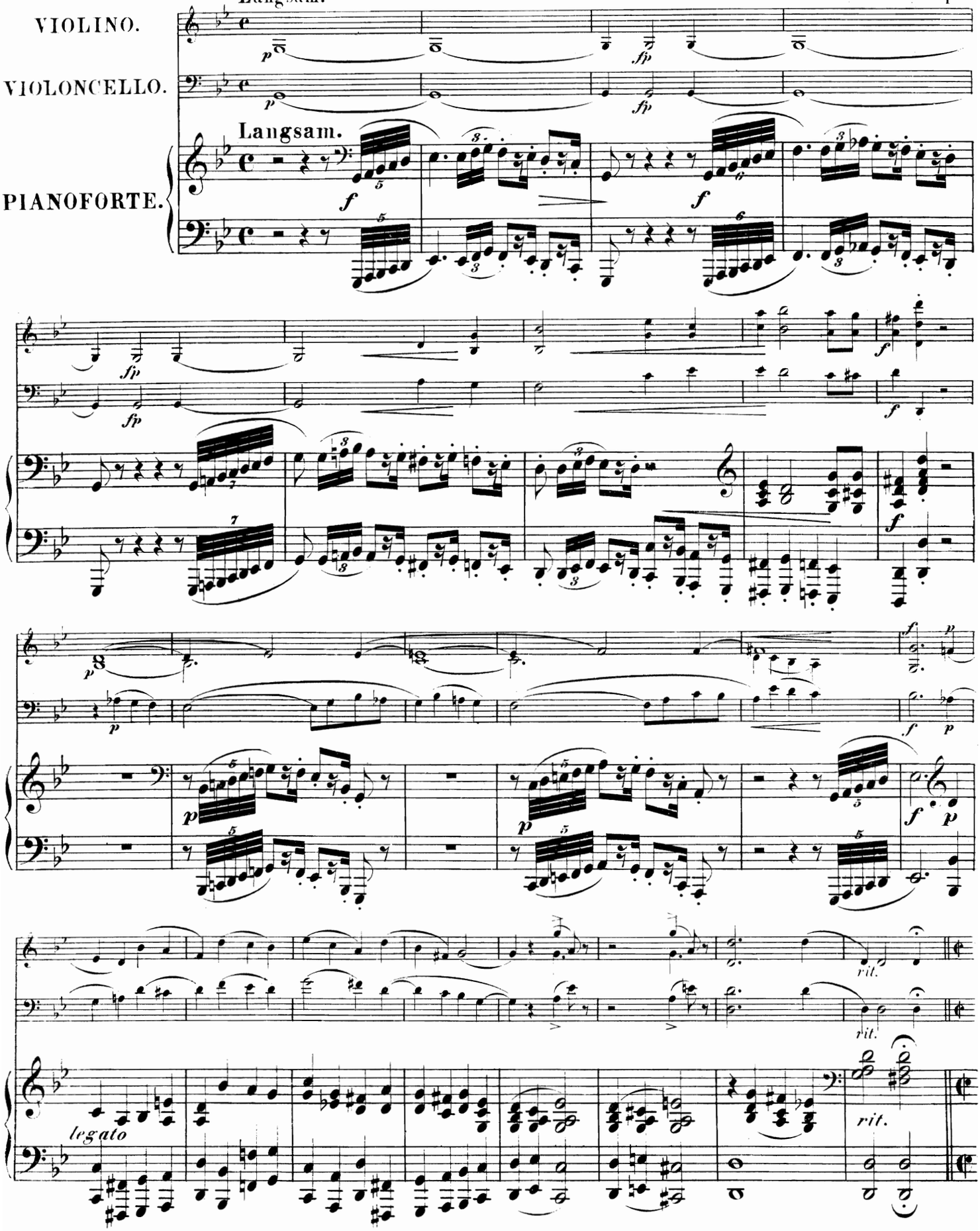

Stich und Druck von Breitkopf & Härtel in Leipzig.

V. A. 3224.

521912

Feurig.

pizz.

arco

Feurig.

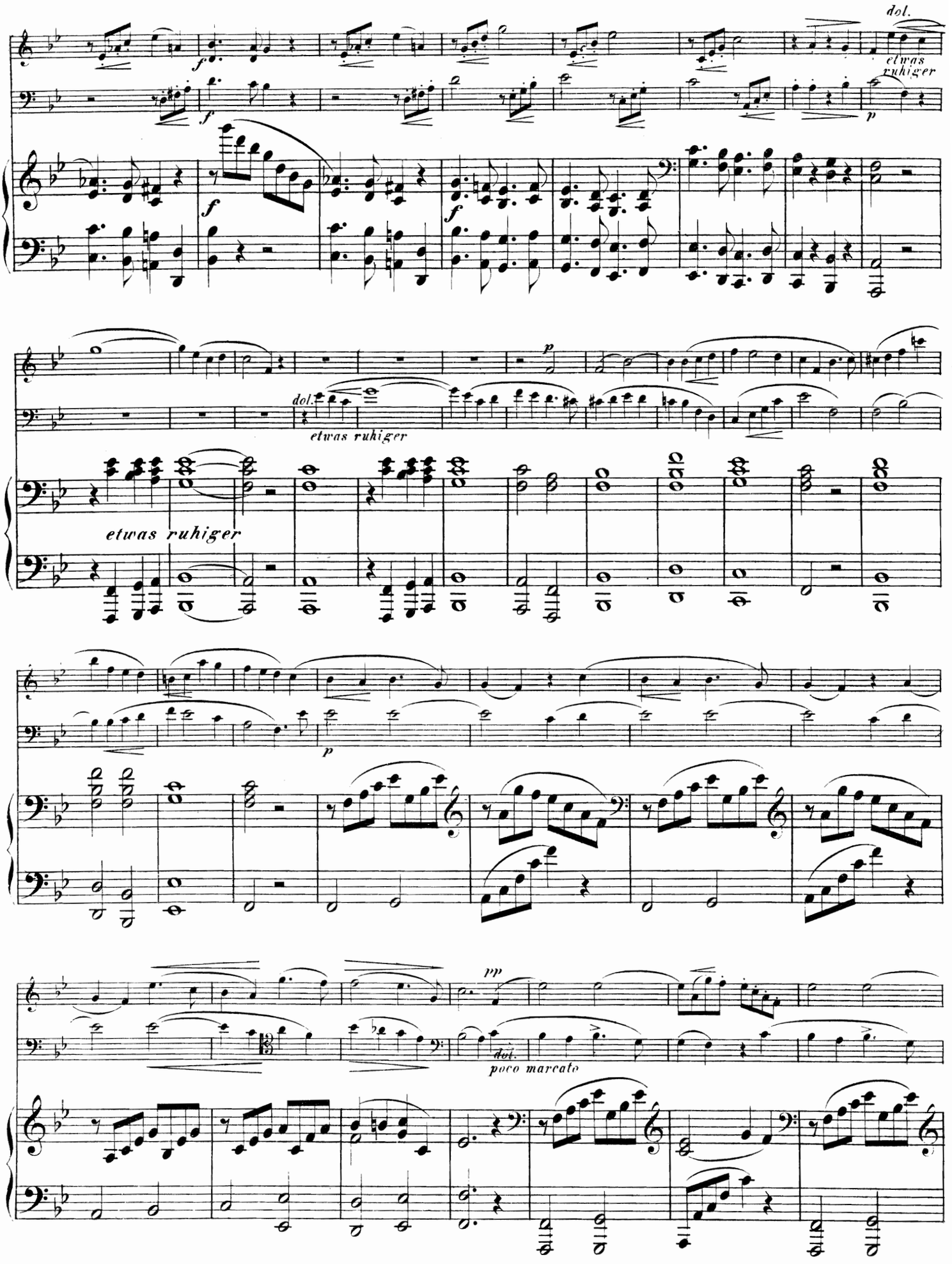
dol.
etwas ruhiger
f
p
dol.
etwas ruhiger
etwas ruhiger
p
pp
dol.
poco marcato

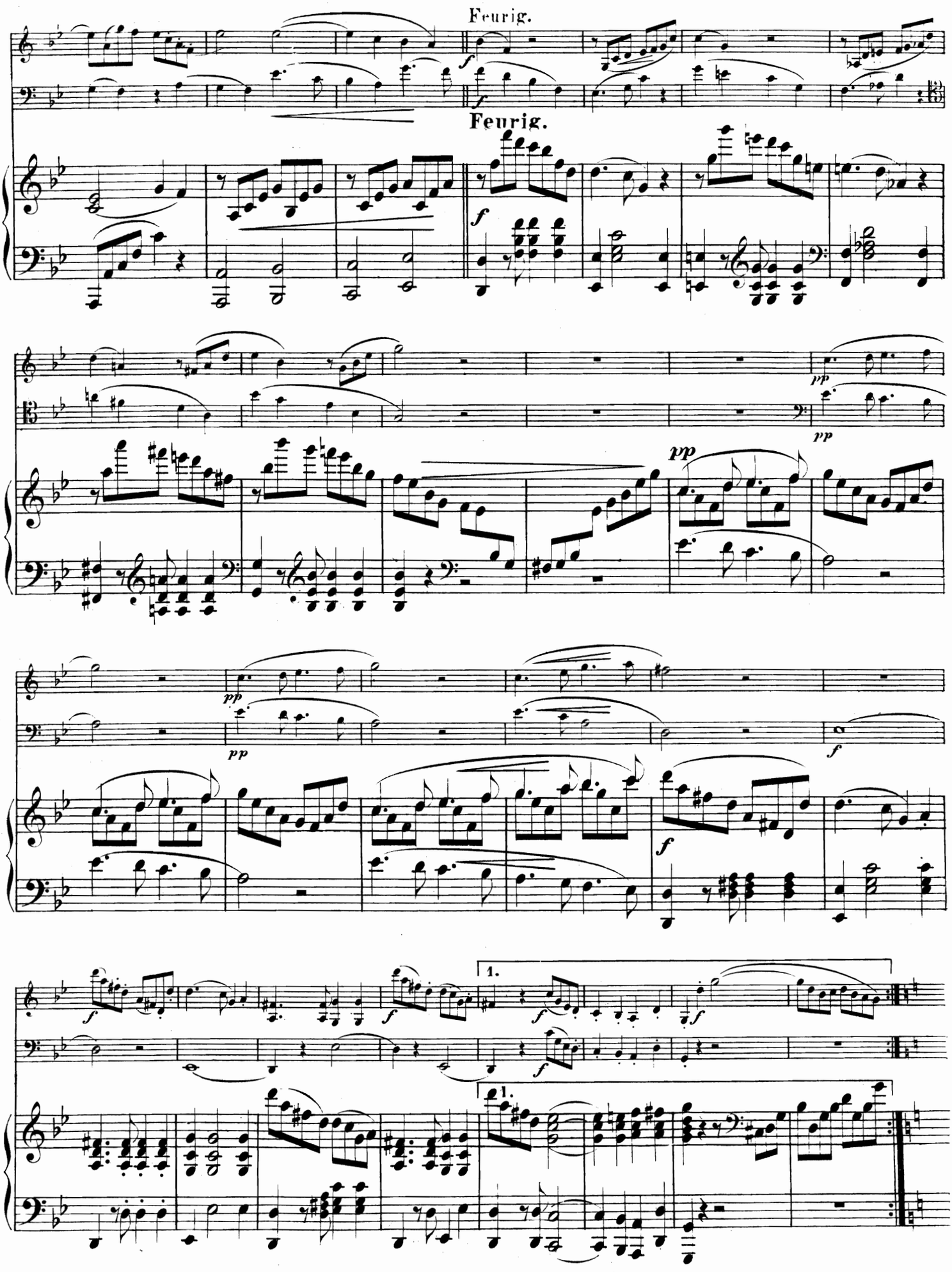
Feurig.
Feurig.
1.
1.

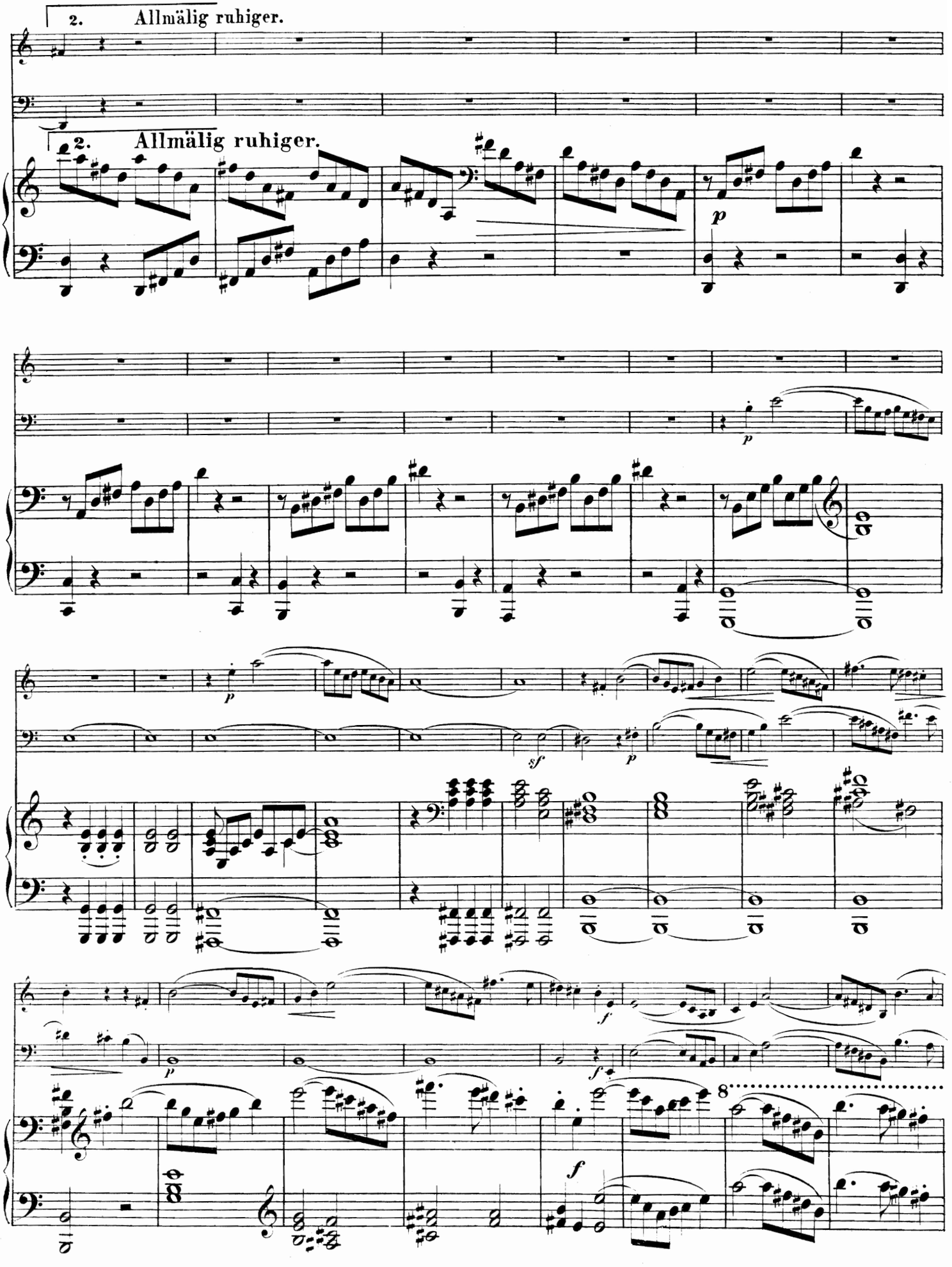
2. Allmälig ruhiger.
2. Allmälig ruhiger.
p
p
p
sf
p
p
f
f
f
8

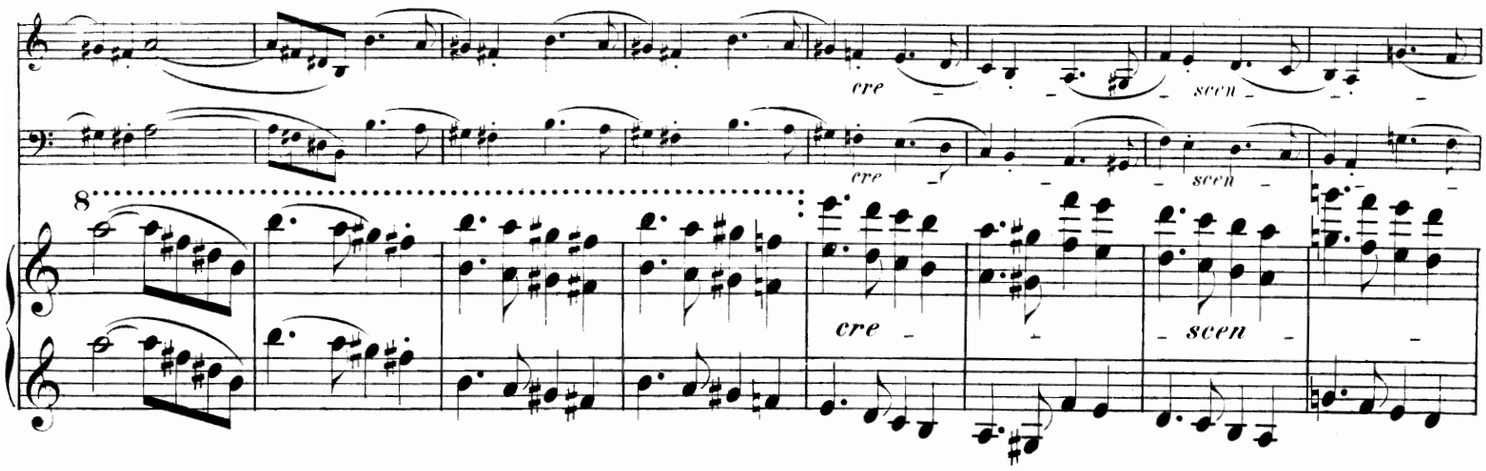

Wieder im Tempo I.

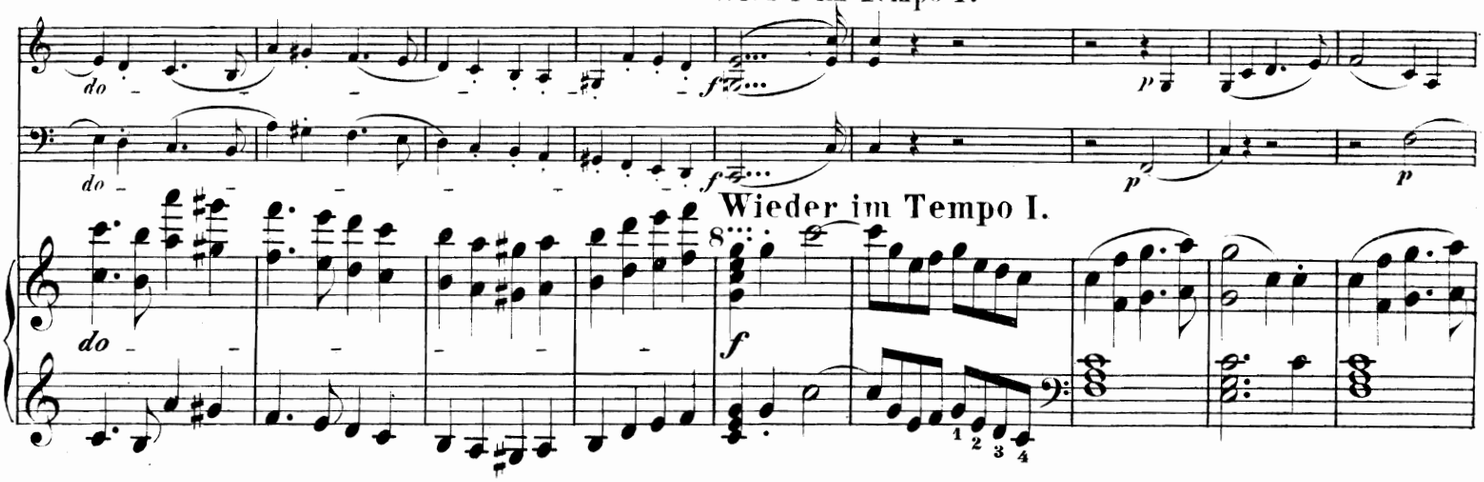

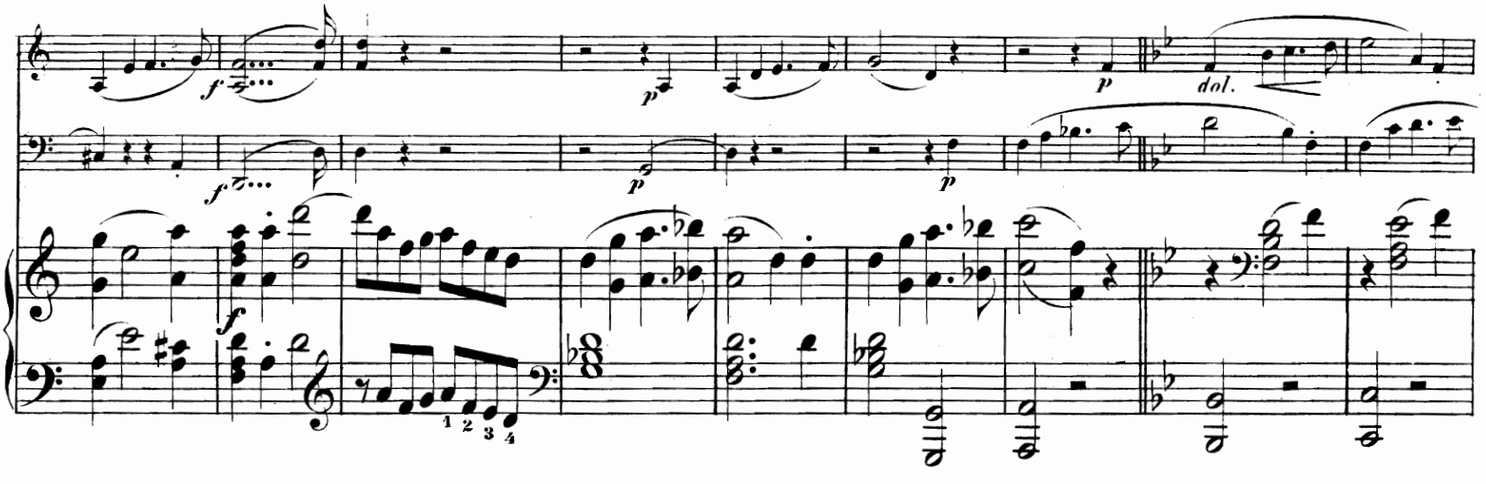

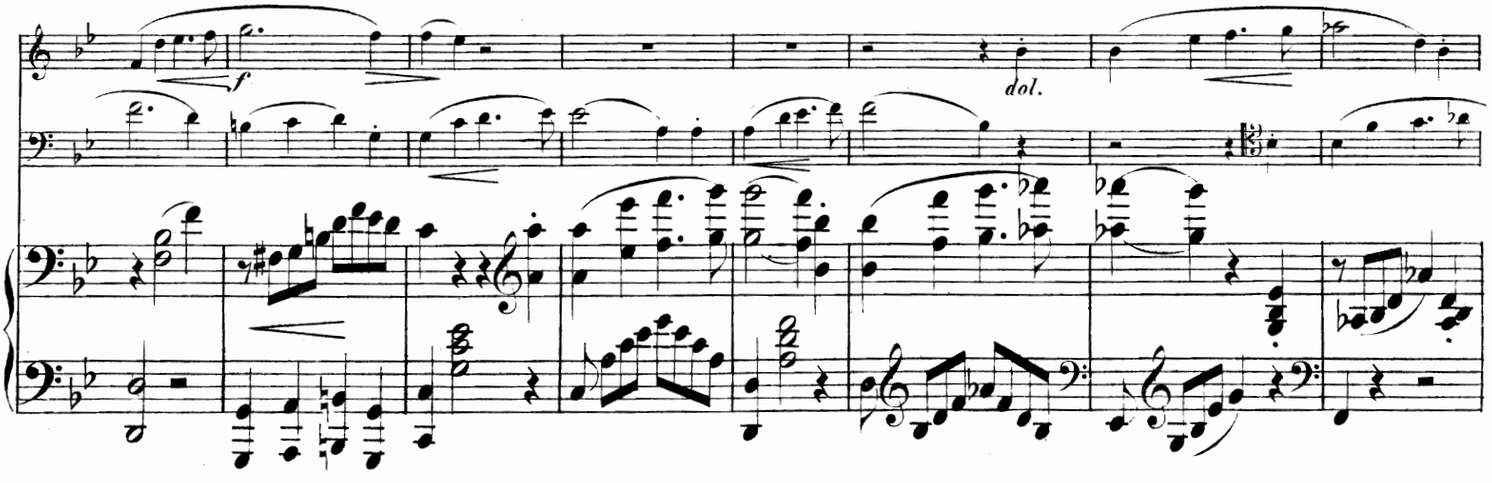

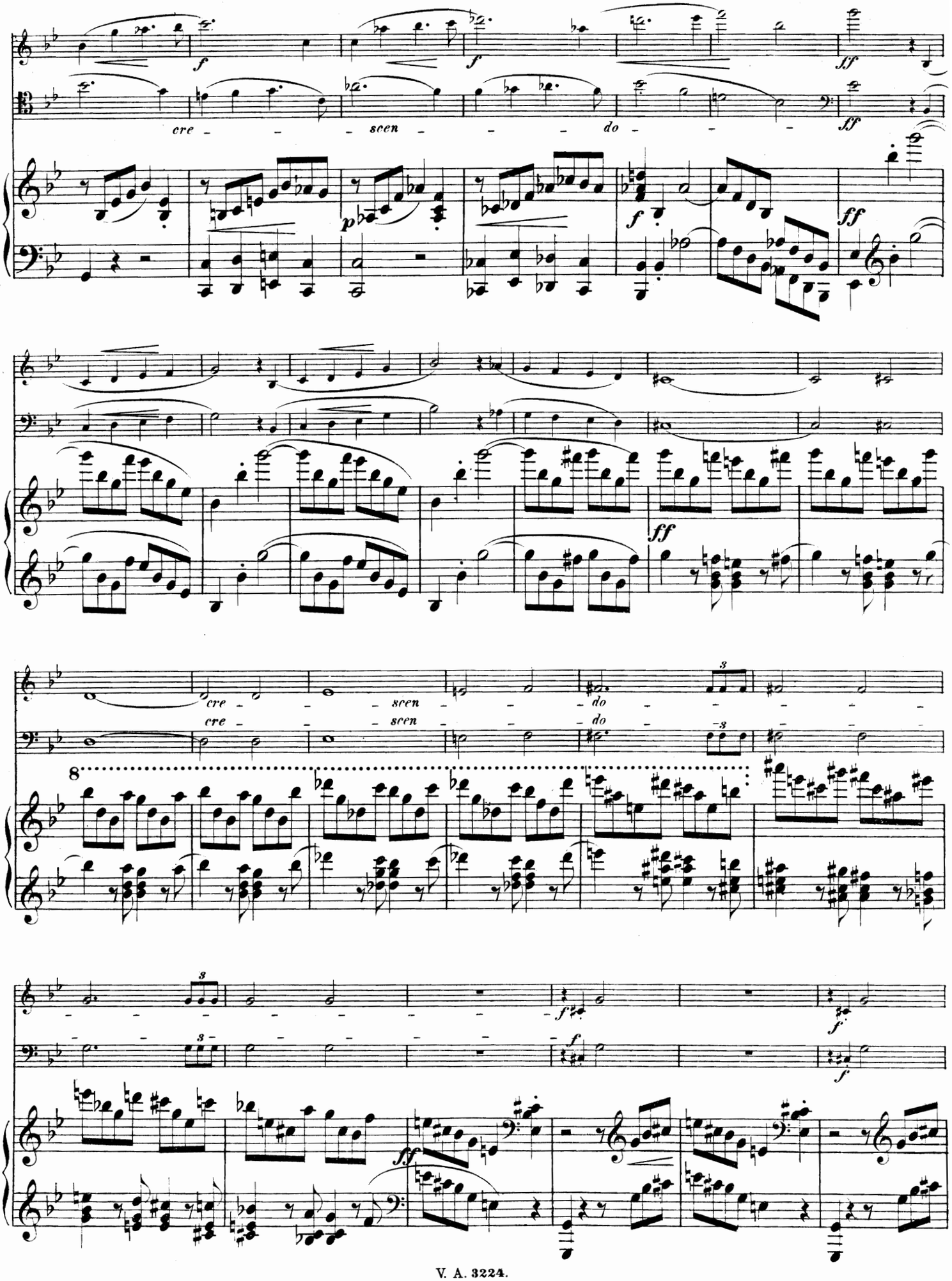
cre - - - scen - - - do - - -
cre - - - scen - - - do - - -
cre - - - scen - - - do - - -

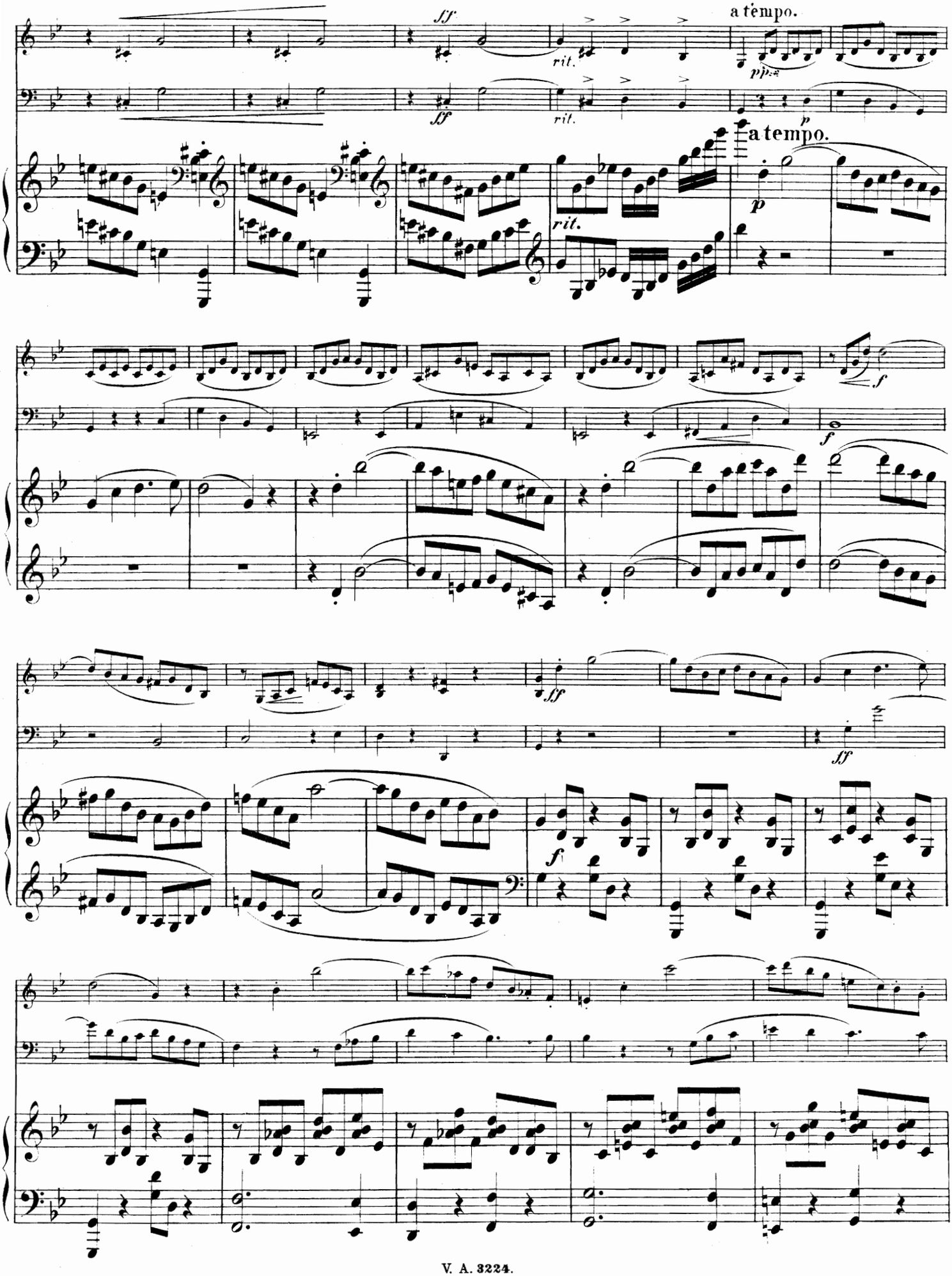
a tempo.
rit.
a tempo.
rit.

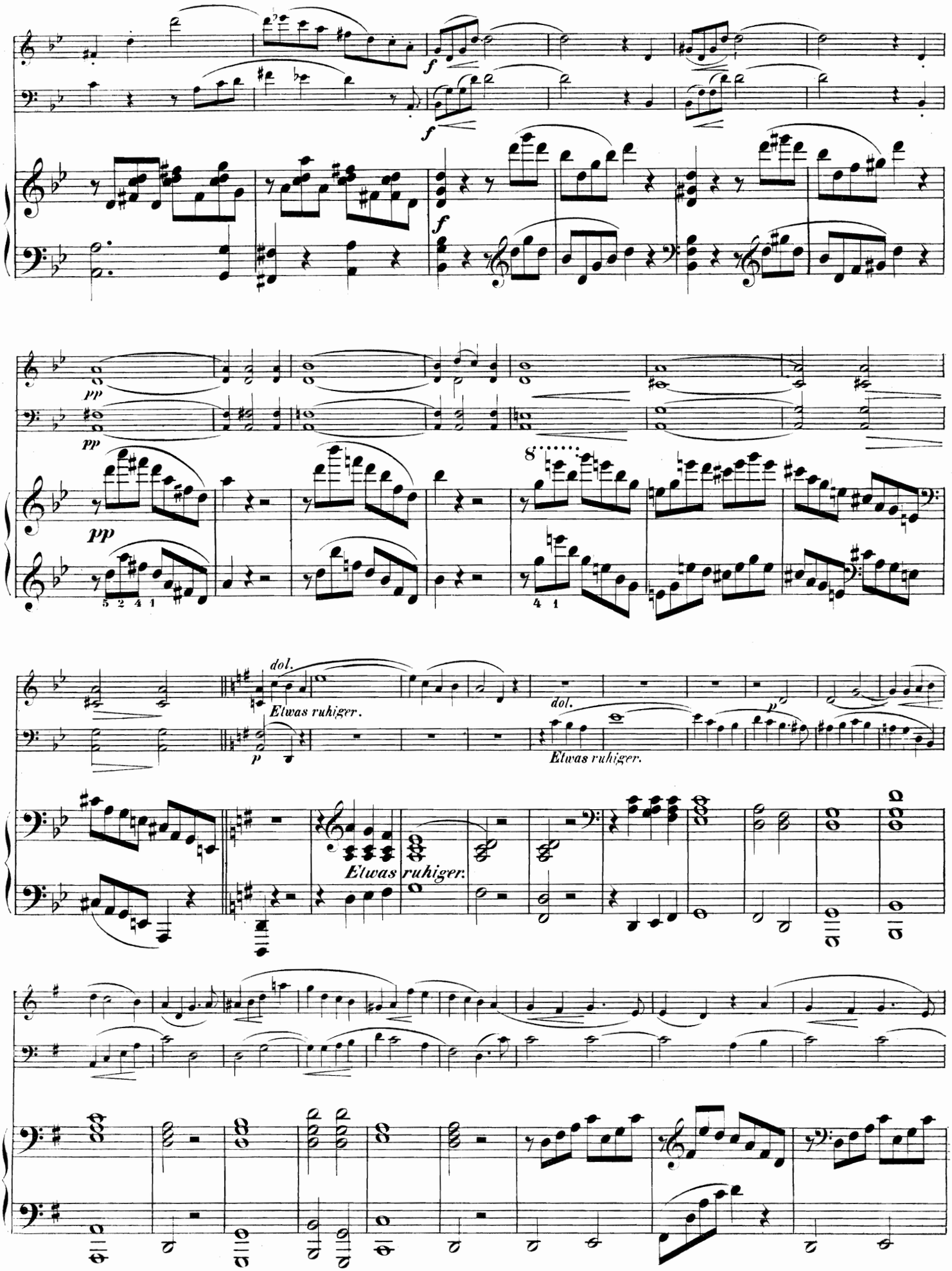
f
f
f
pp
pp
pp
8
dol.
Etwas ruhiger.
p
dol.
p
Etwas ruhiger.
Etwas ruhiger.

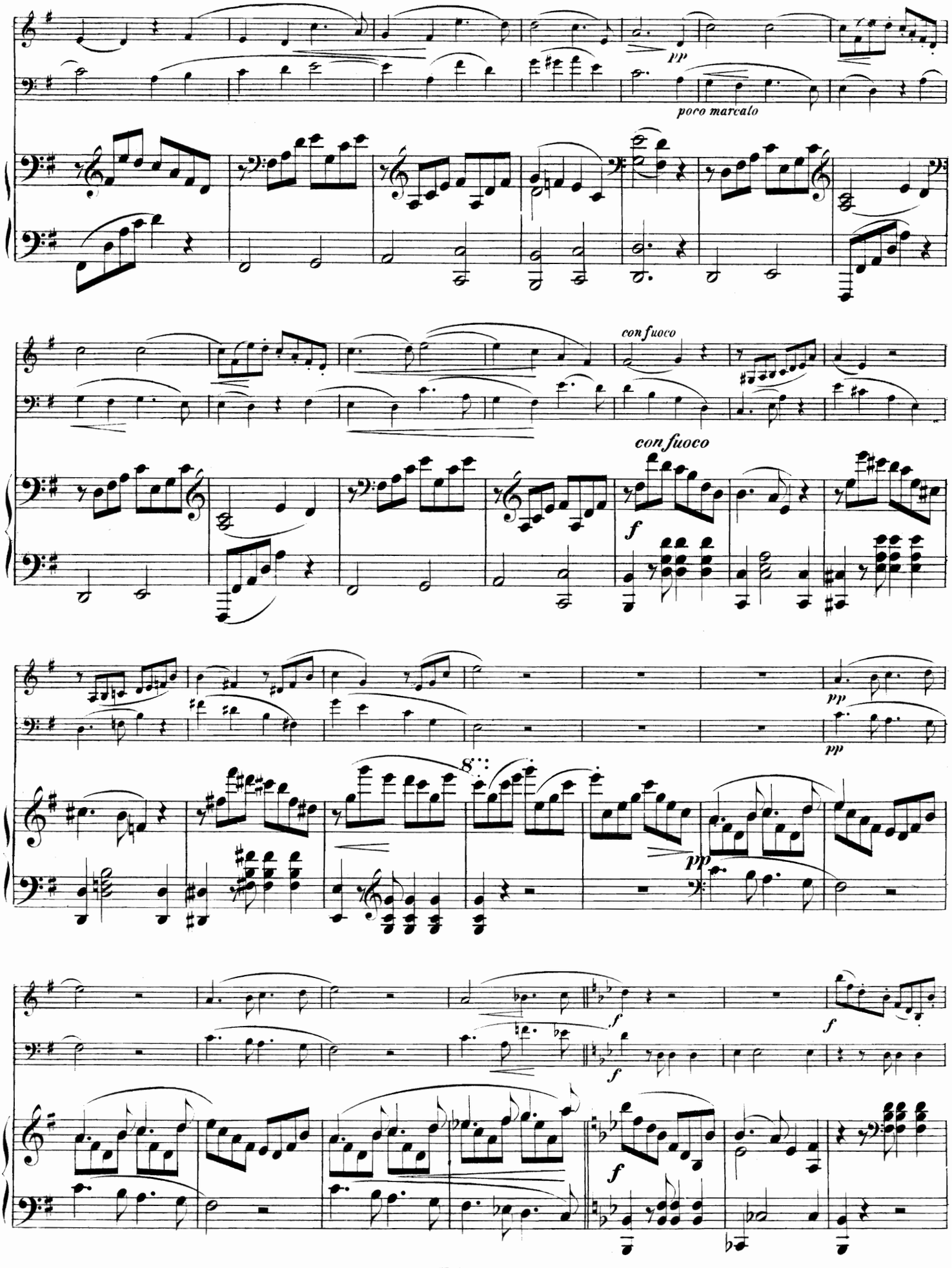
pp
poco marcato
con fuoco
con fuoco
f
pp
pp
pp
f
f
f
f

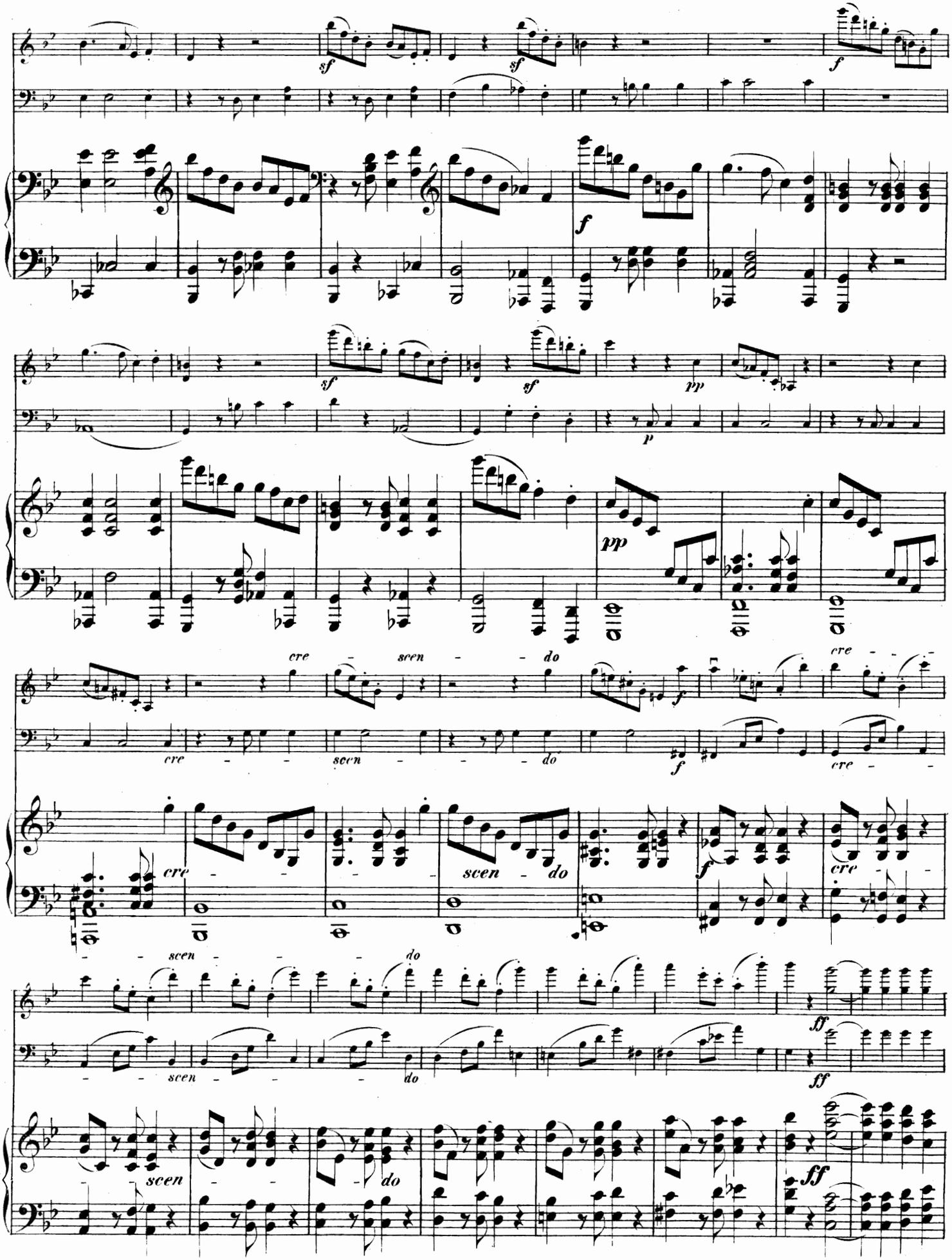
sf
sf
f
f
sf
sf
pp
p
pp
cre - scen - do
cre - scen - do
f
f
cre - scen - do
f
cre - scen - do
scen - do
ff
ff
scen - do
ff

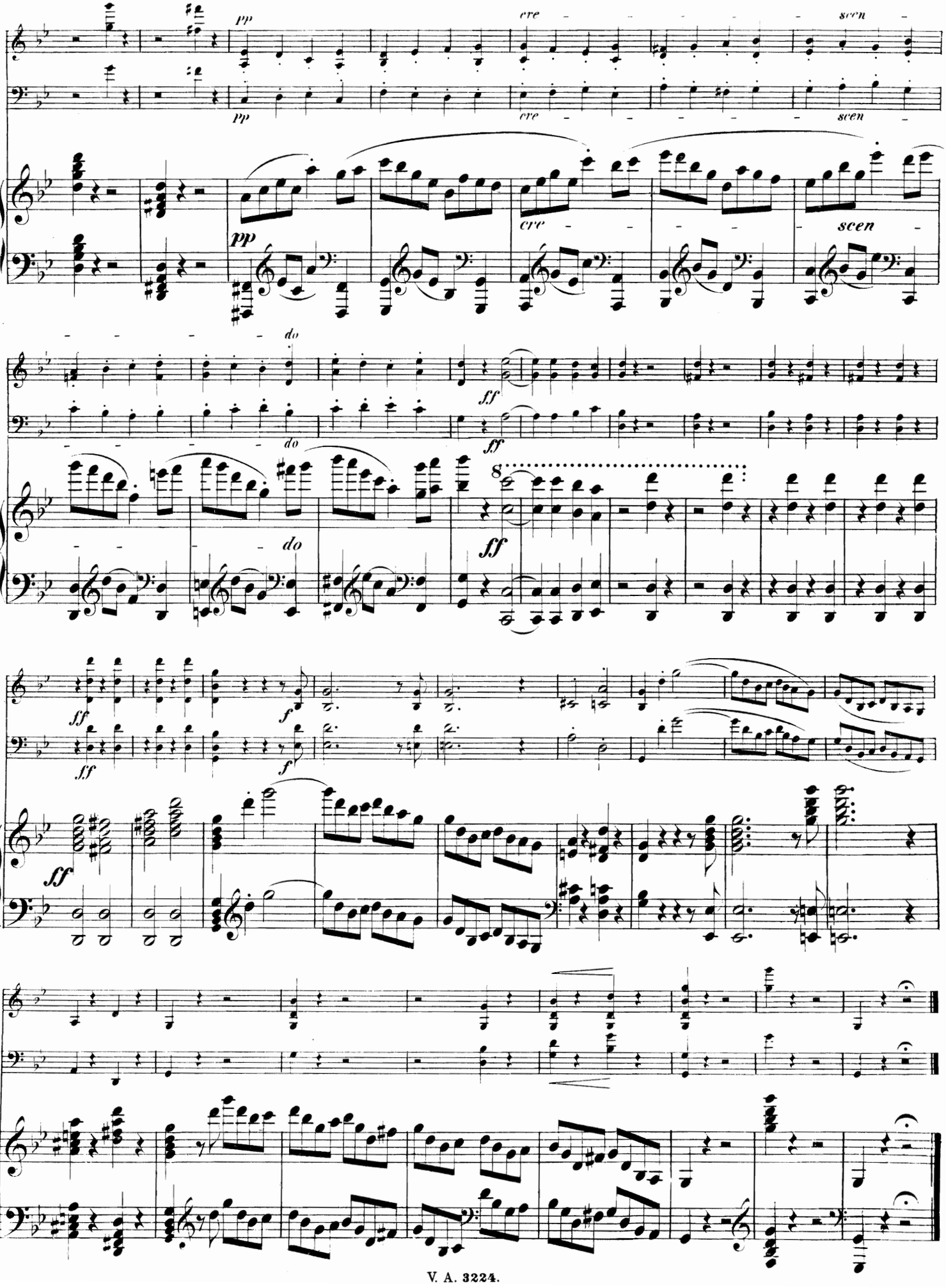
pp
cre
scen
do
ff
8
f

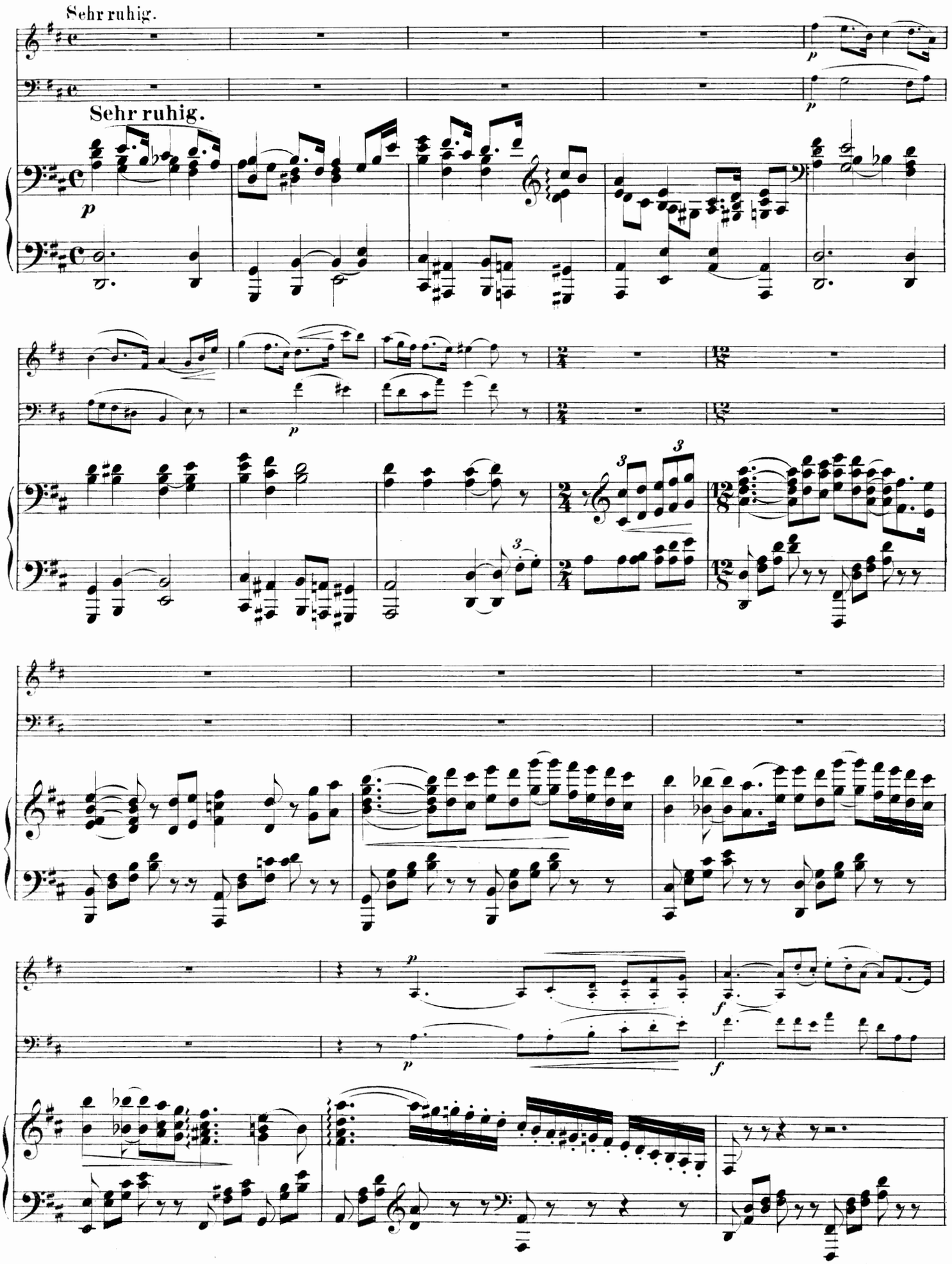
Sehr ruhig.
Sehr ruhig.

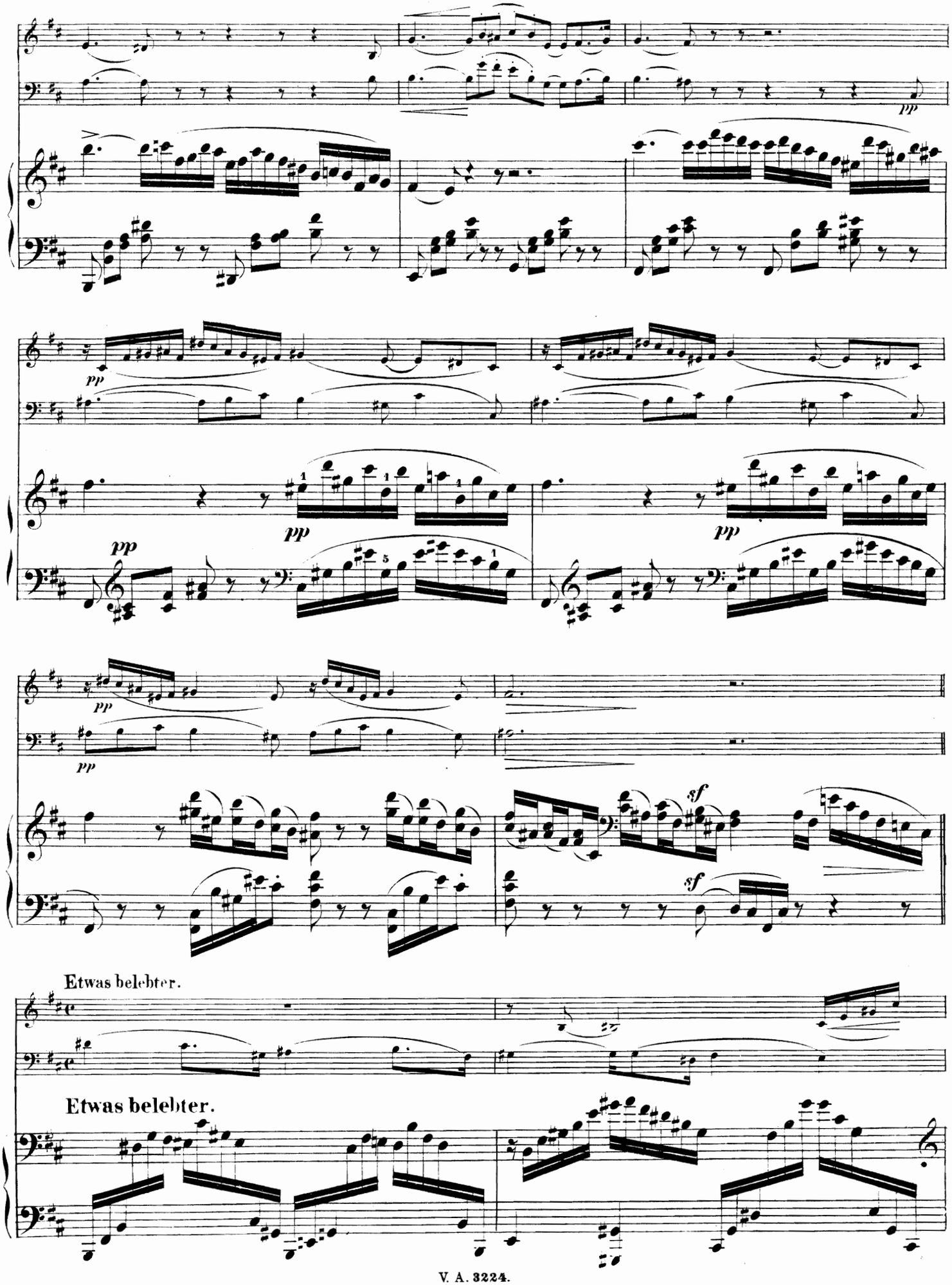
pp
pp
pp
pp
pp
pp
sf
sf
Etwas belebter.
Etwas belebter.

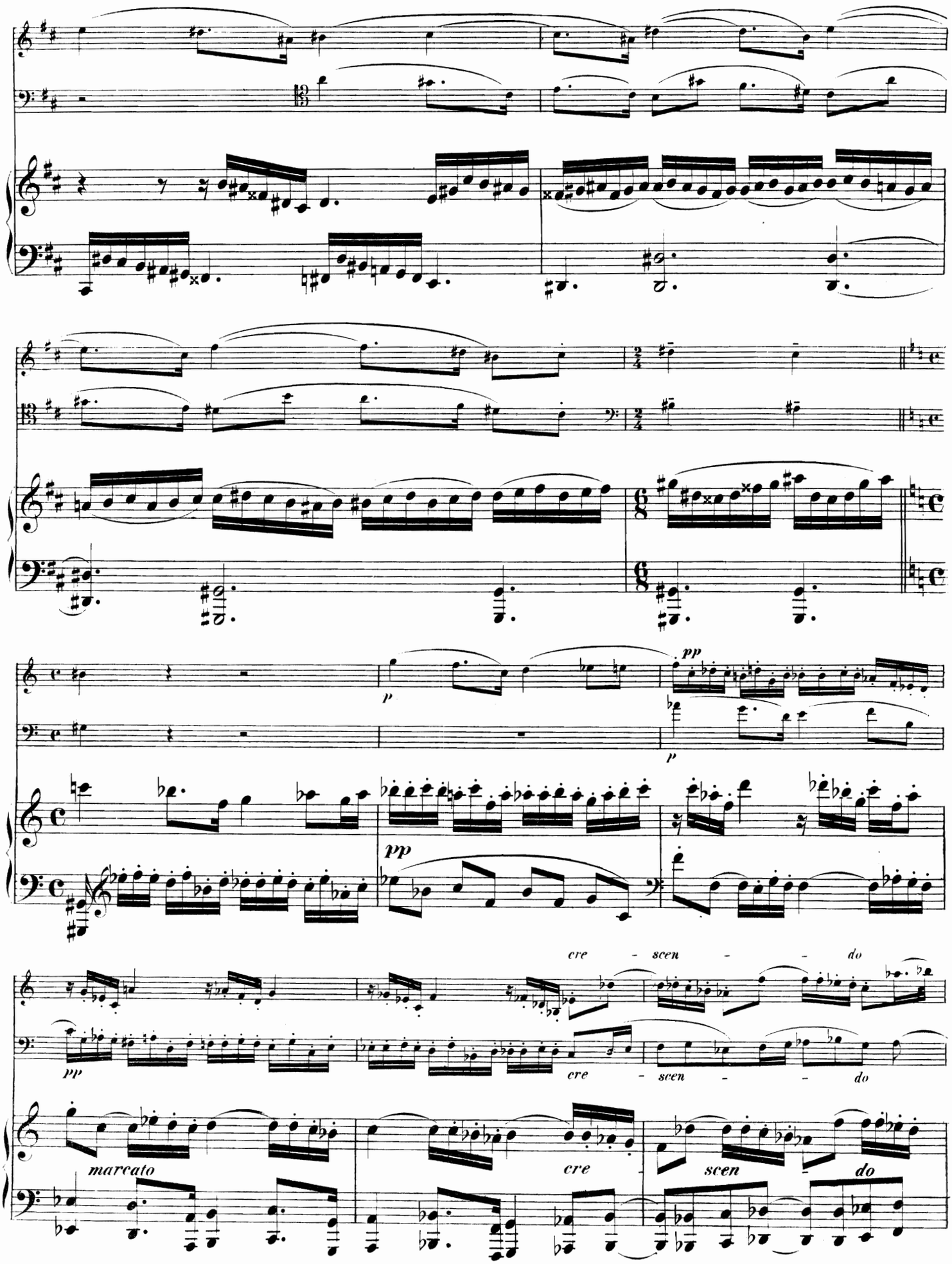
p
pp
p
pp
cre - scen - do
pp
cre - scen - do
marcato
cre
scen
do

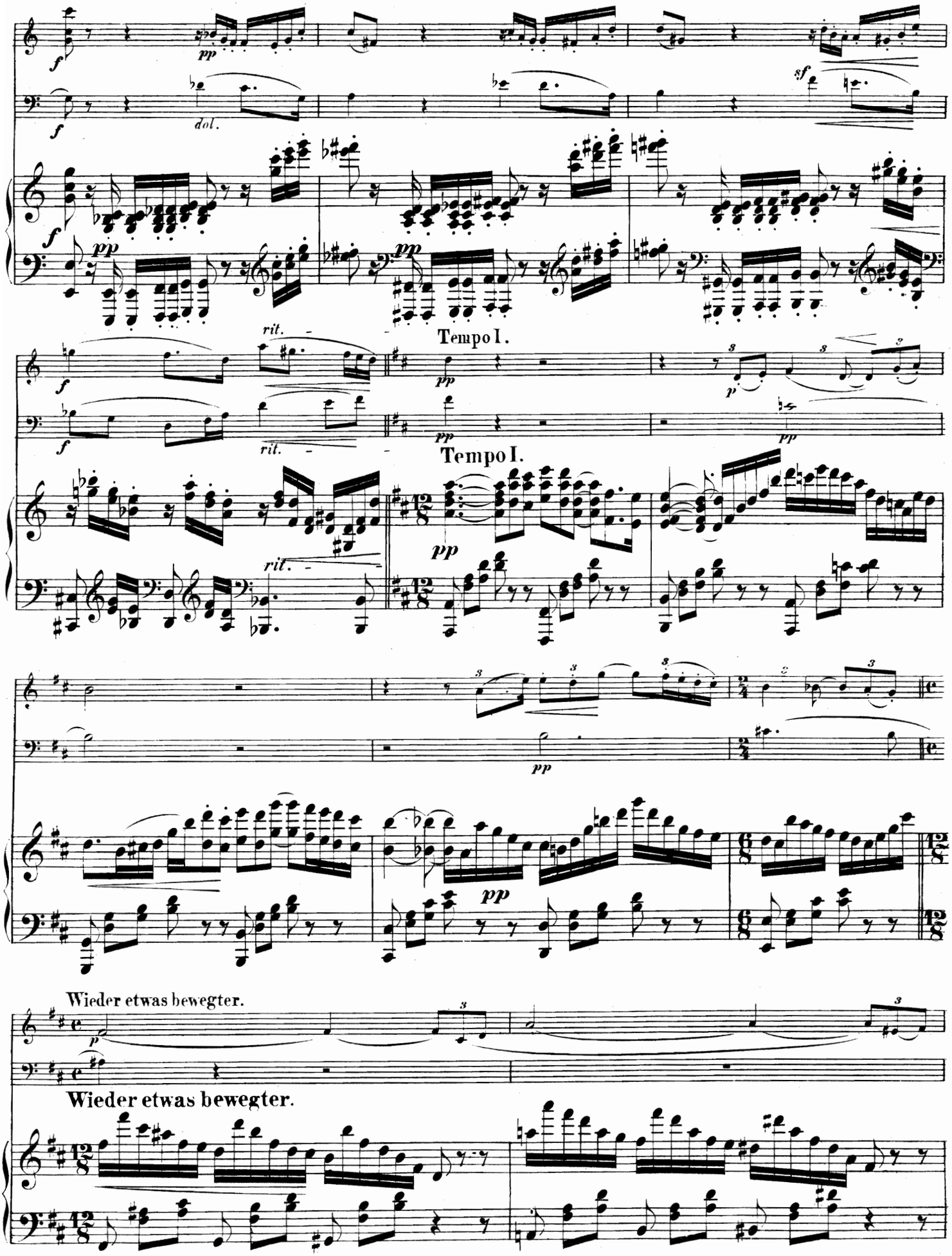
dol.
rit.
Tempo I.
rit.
Tempo I.
Wieder etwas bewegter.
Wieder etwas bewegter.

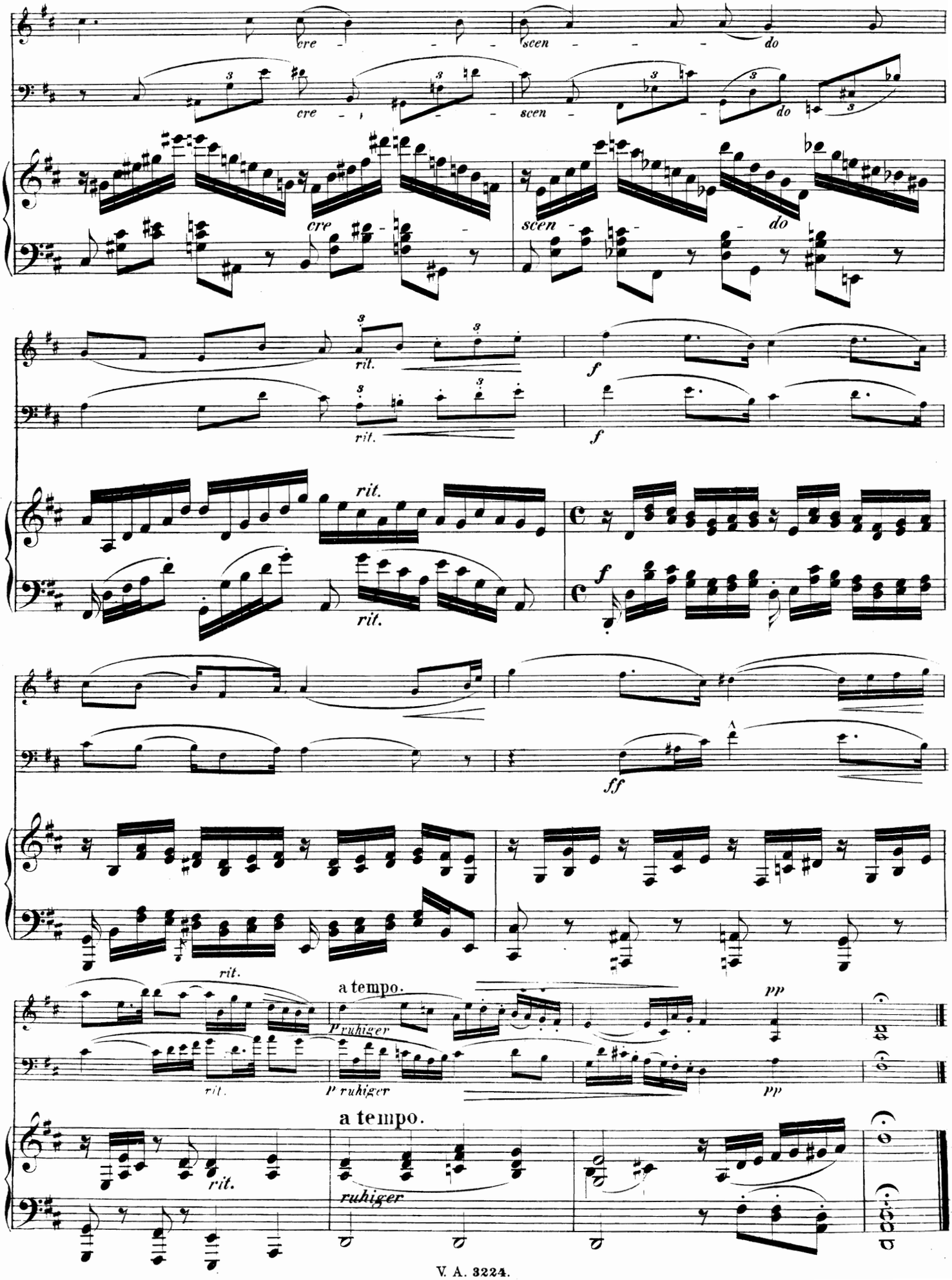
cre - - - scen - - - do
cre - - scen - - do
cre - scen - do
rit.
rit.
rit.
rit.
f
f
f
ff
rit.
a tempo.
p ruhiger
p ruhiger
rit.
pp
pp
a tempo.
rit.
ruhiger

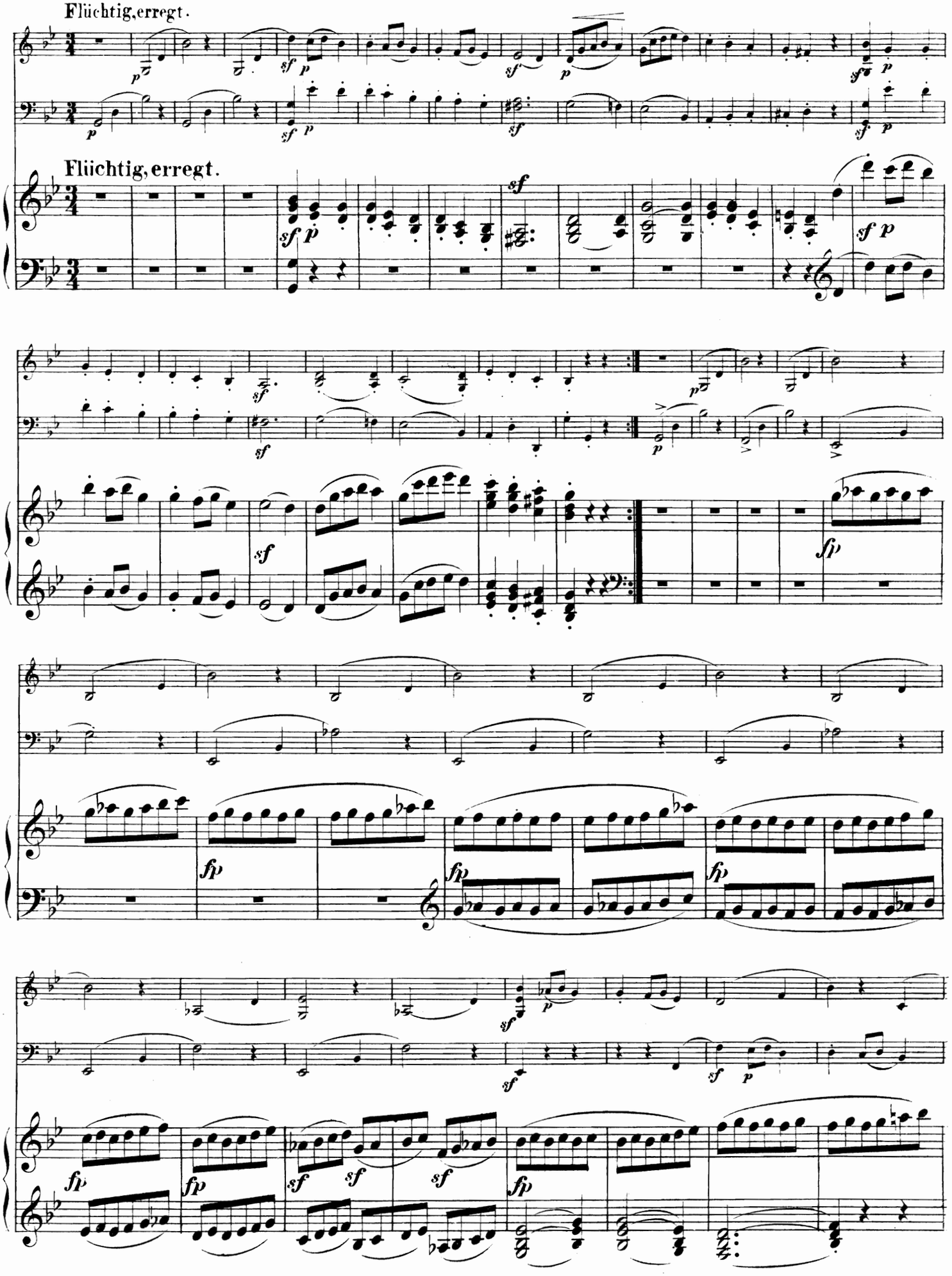
Flüchtig, erregt.
Flüchtig, erregt.

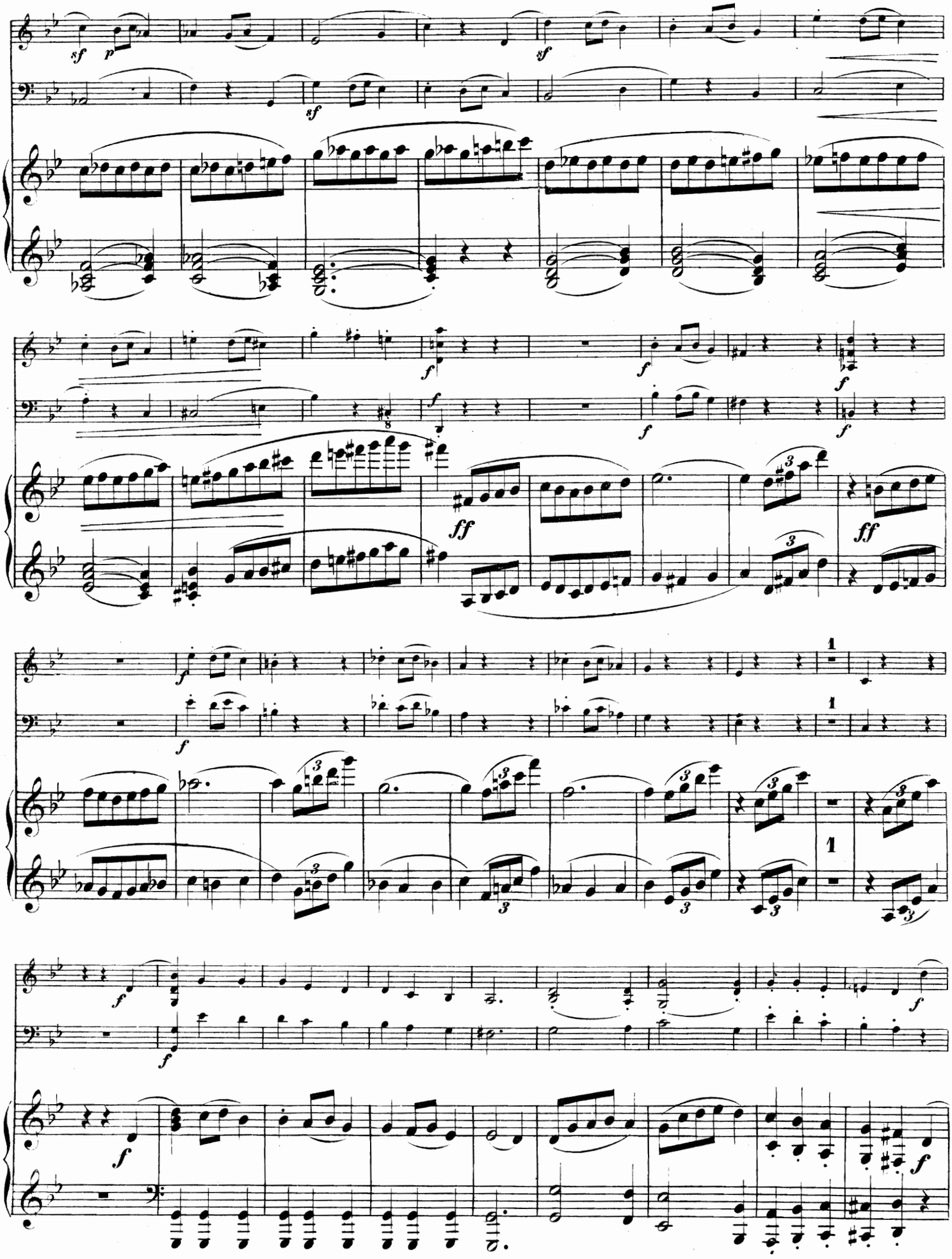

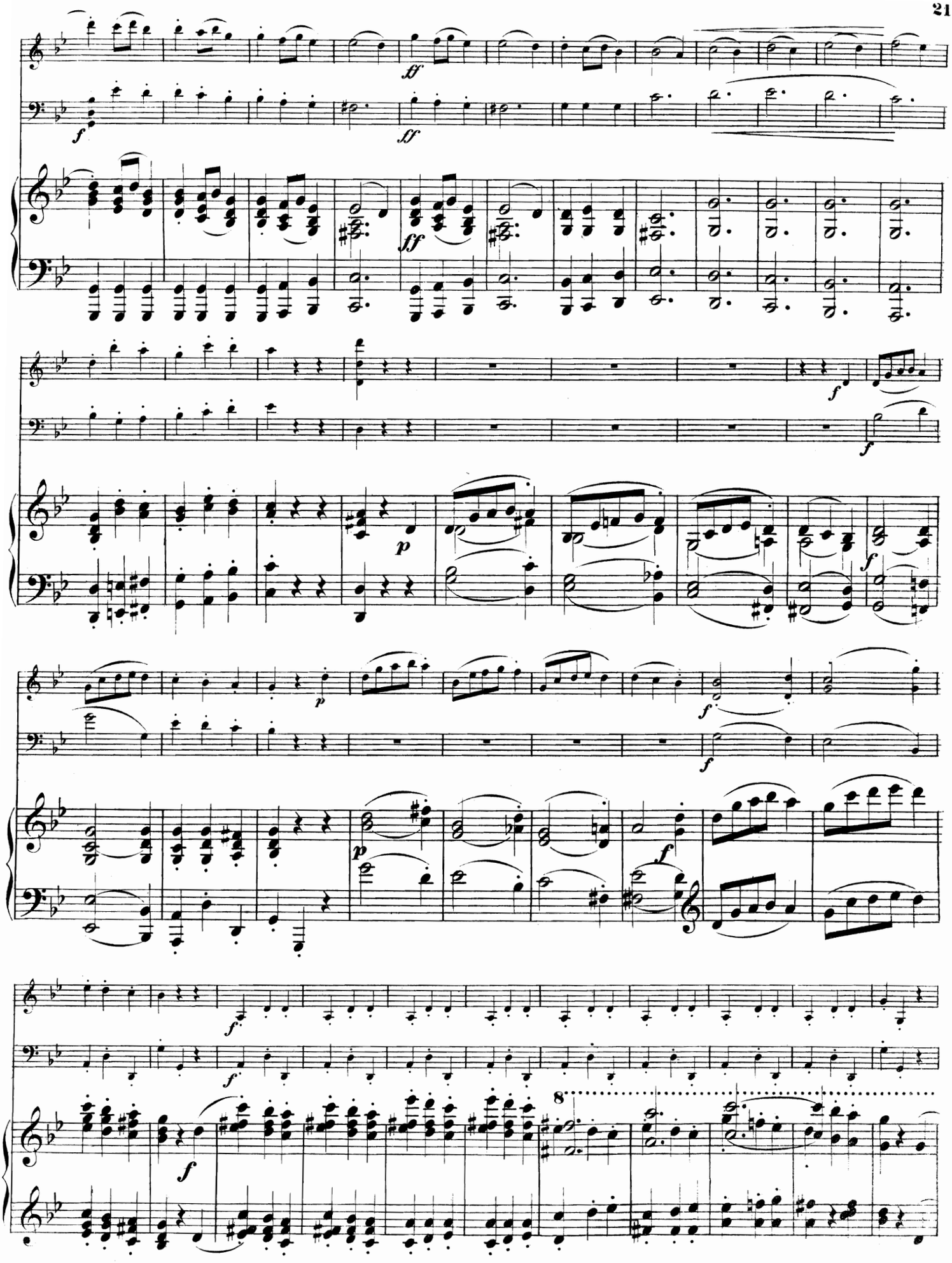

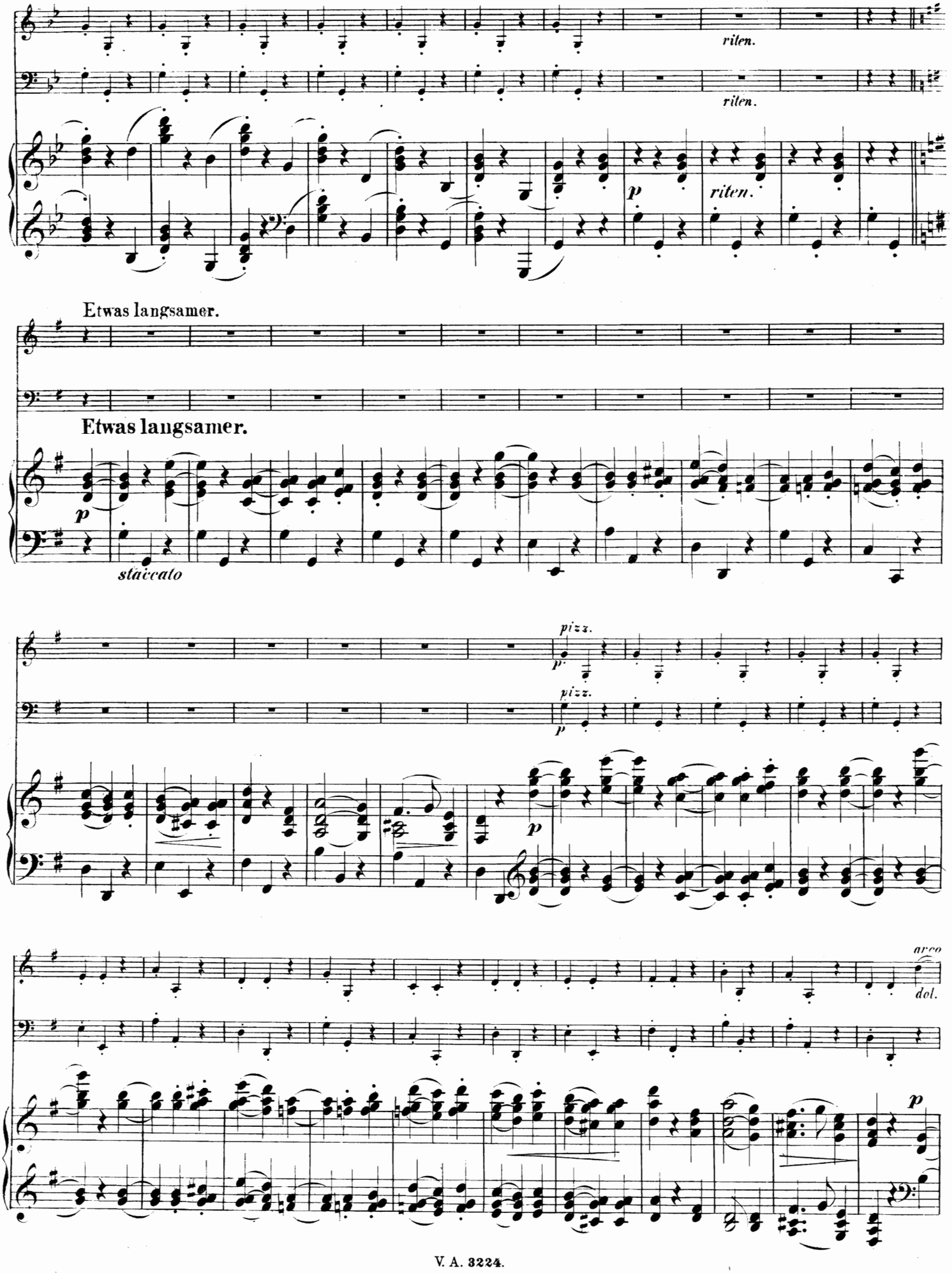
riten.
riten.
p
riten.
Etwas langsamer.
Etwas langsamer.
p
staccato
pizz.
p
pizz.
p
p
arco
dol.
p

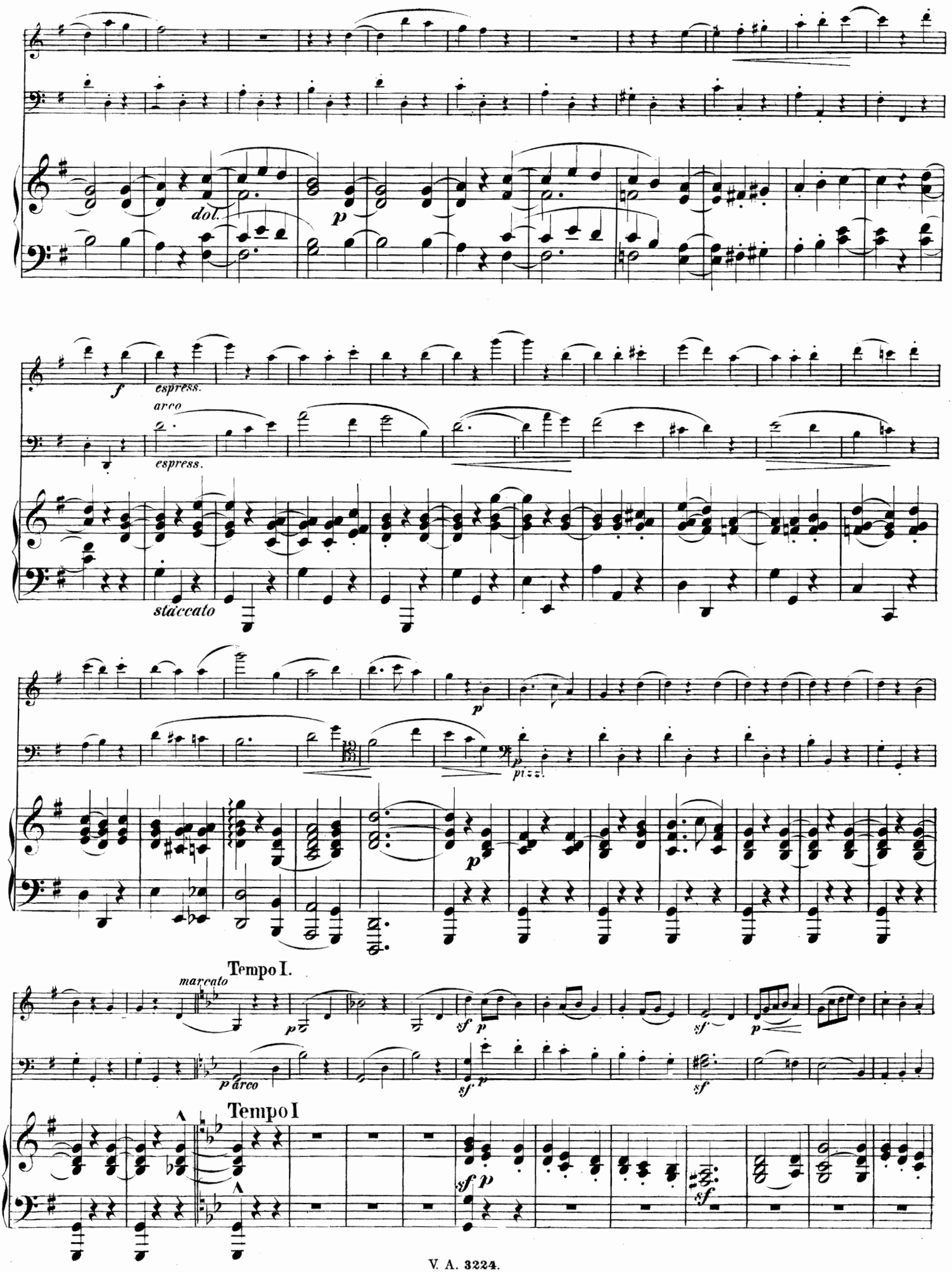
dol.
p
f
espress.
arco
espress.
staccato
p
p
pizz.
p
Tempo I.
marcato
p
sf
p
sf
p
p arco
sf
p
sf
Tempo I
sf
p
sf

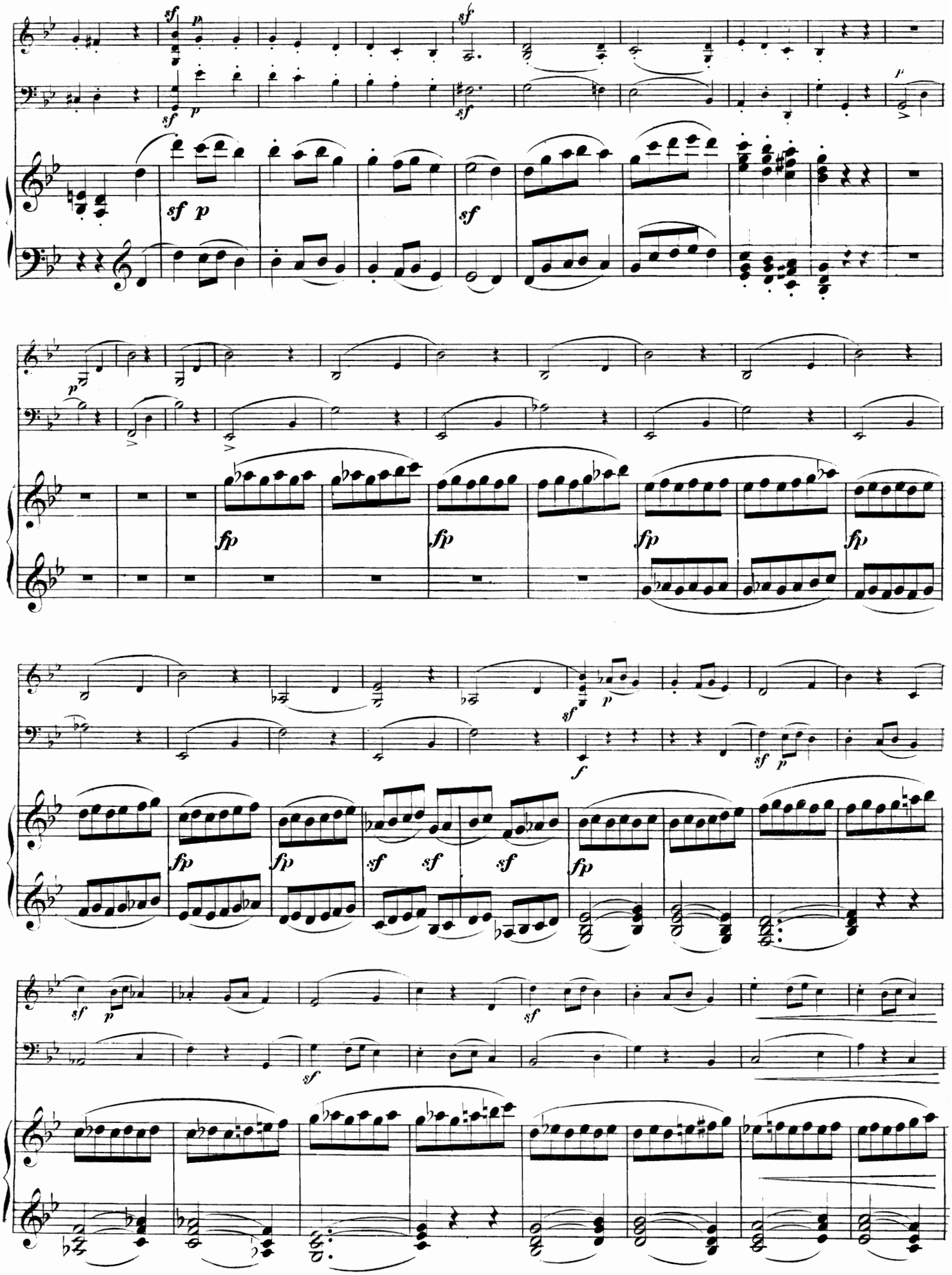

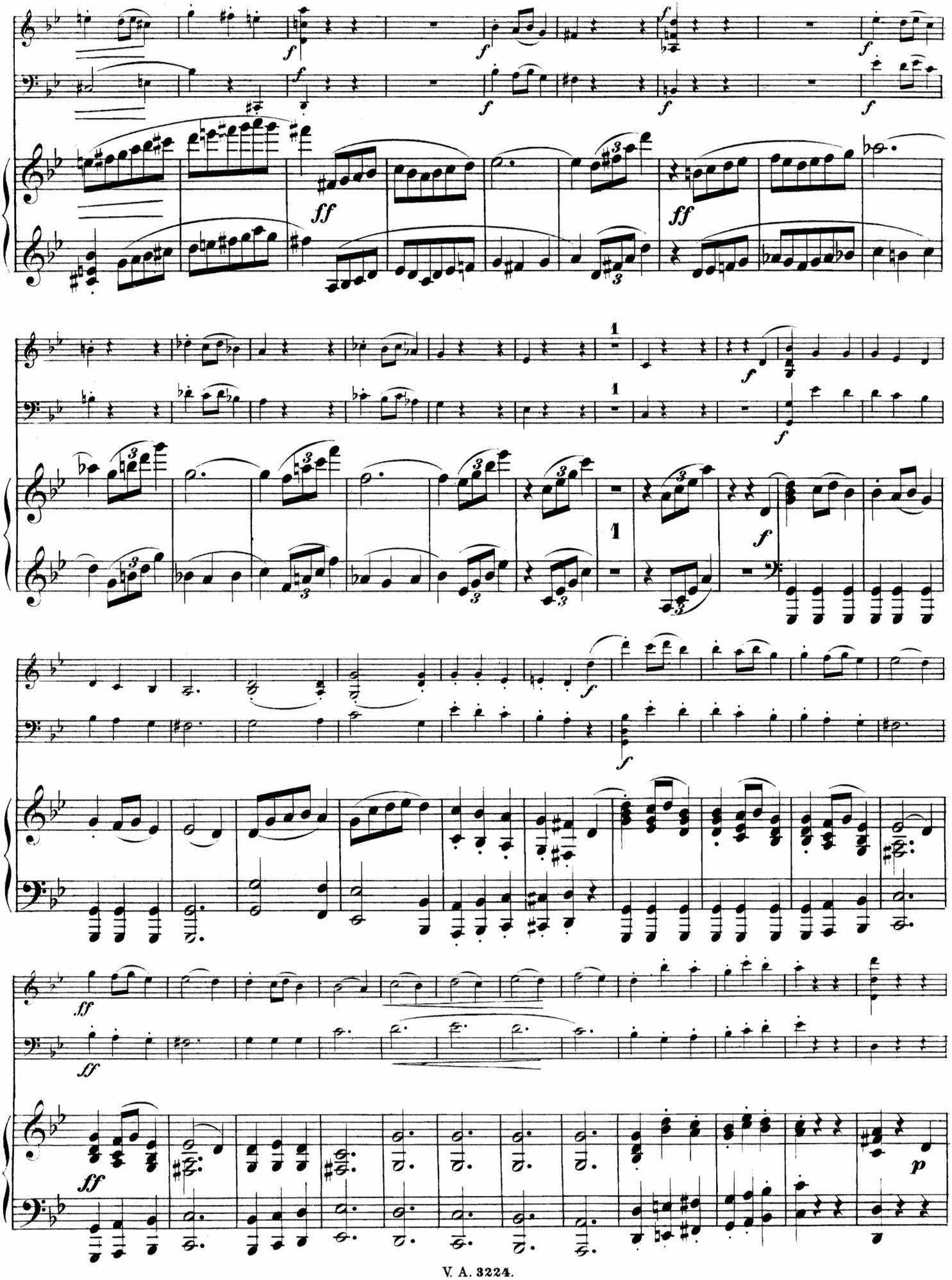

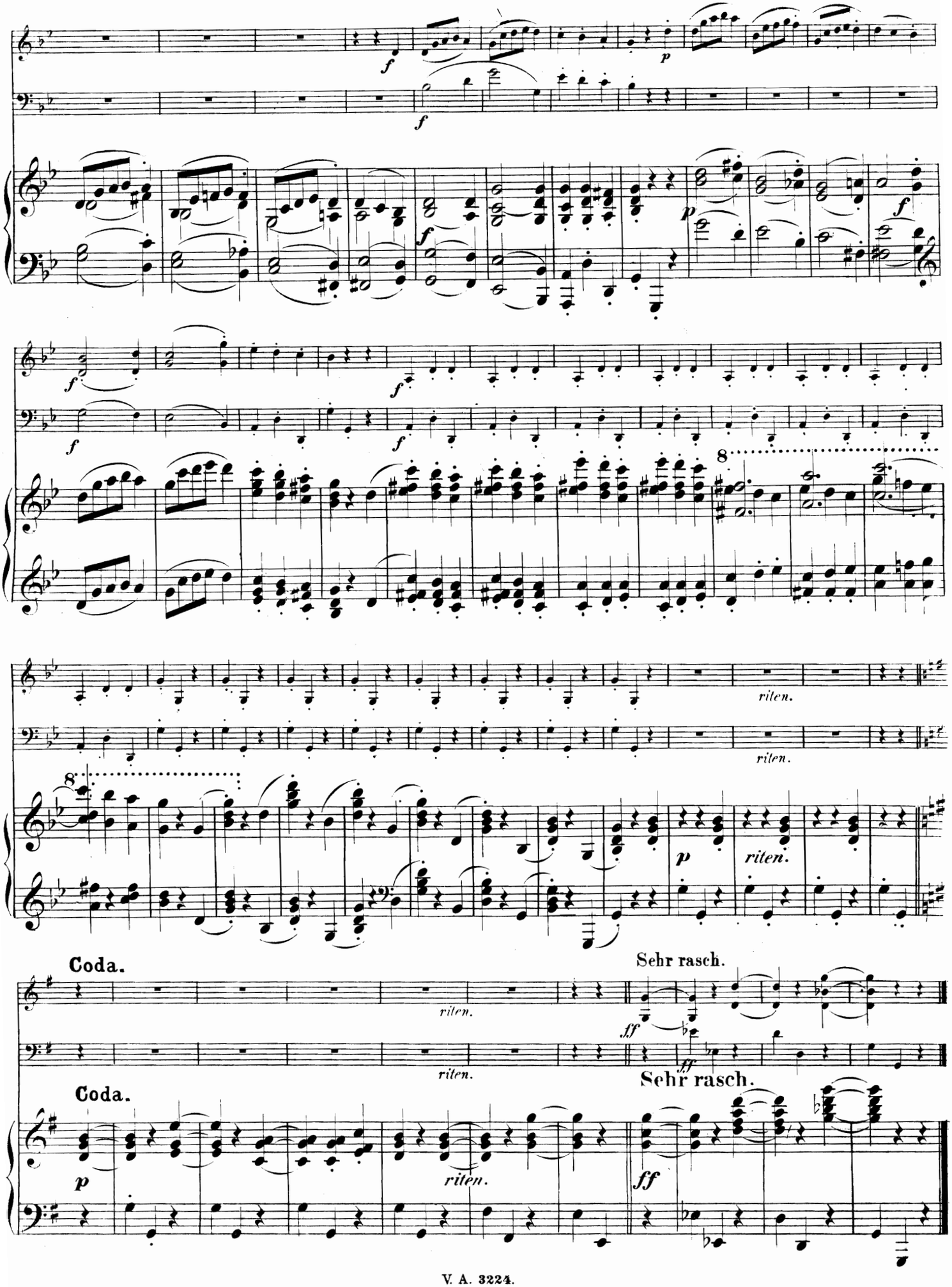
riten.
riten.
riten.
Coda.
Sehr rasch.
riten.
riten.
Coda.
Sehr rasch.
riten.

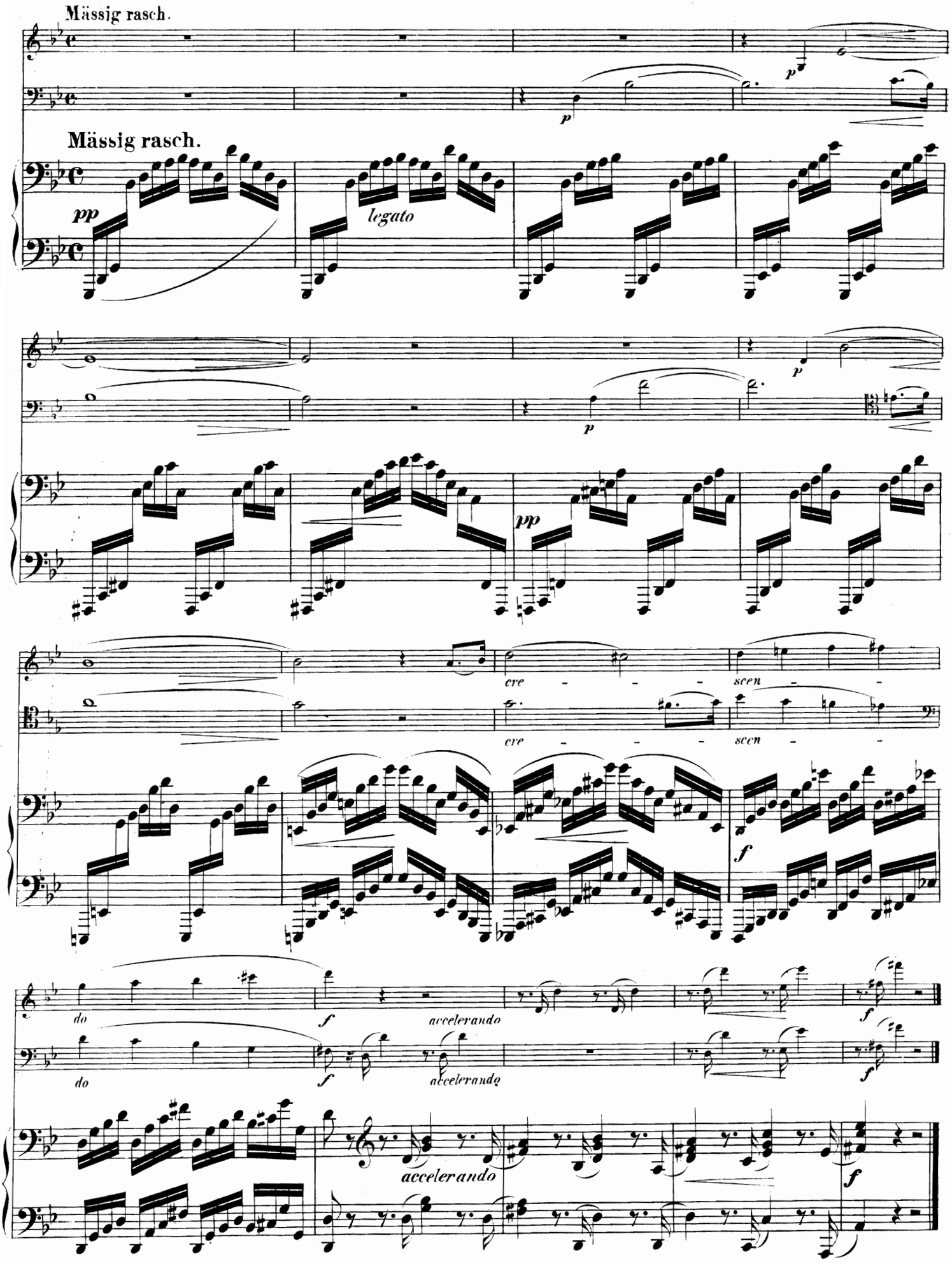
Mässig rasch.
p
Mässig rasch.
pp
legato
p
pp
cre - - - scen -
cre - - - scen -
f
do
f
accelerando
f
do
f
accelerando
f
accelerando
f

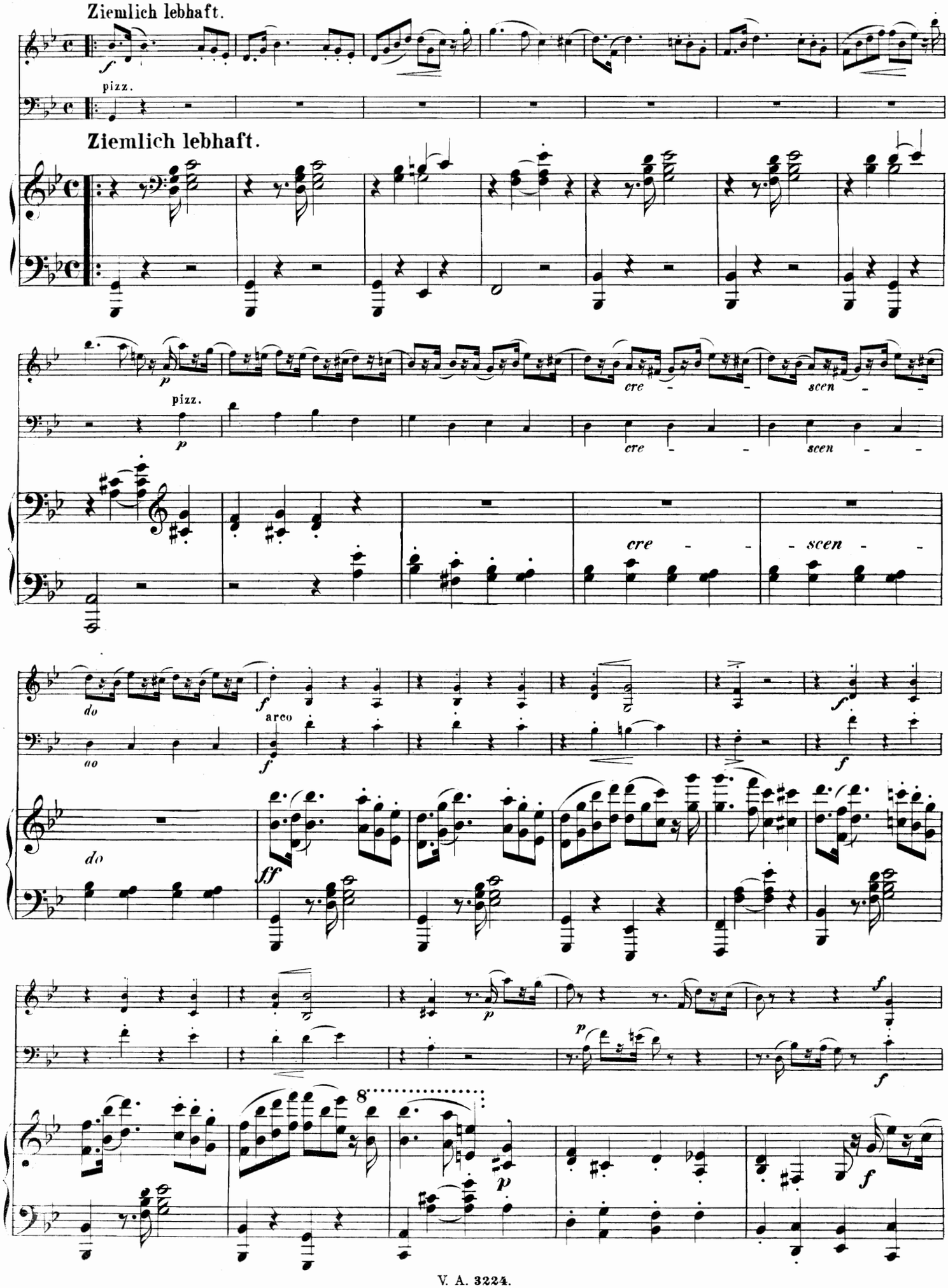
Ziemlich lebhaft.
pizz.
Ziemlich lebhaft.
pizz.
cre - - scen - -
cre - - scen - -
cre - - scen - -
do
do
arco
do
8

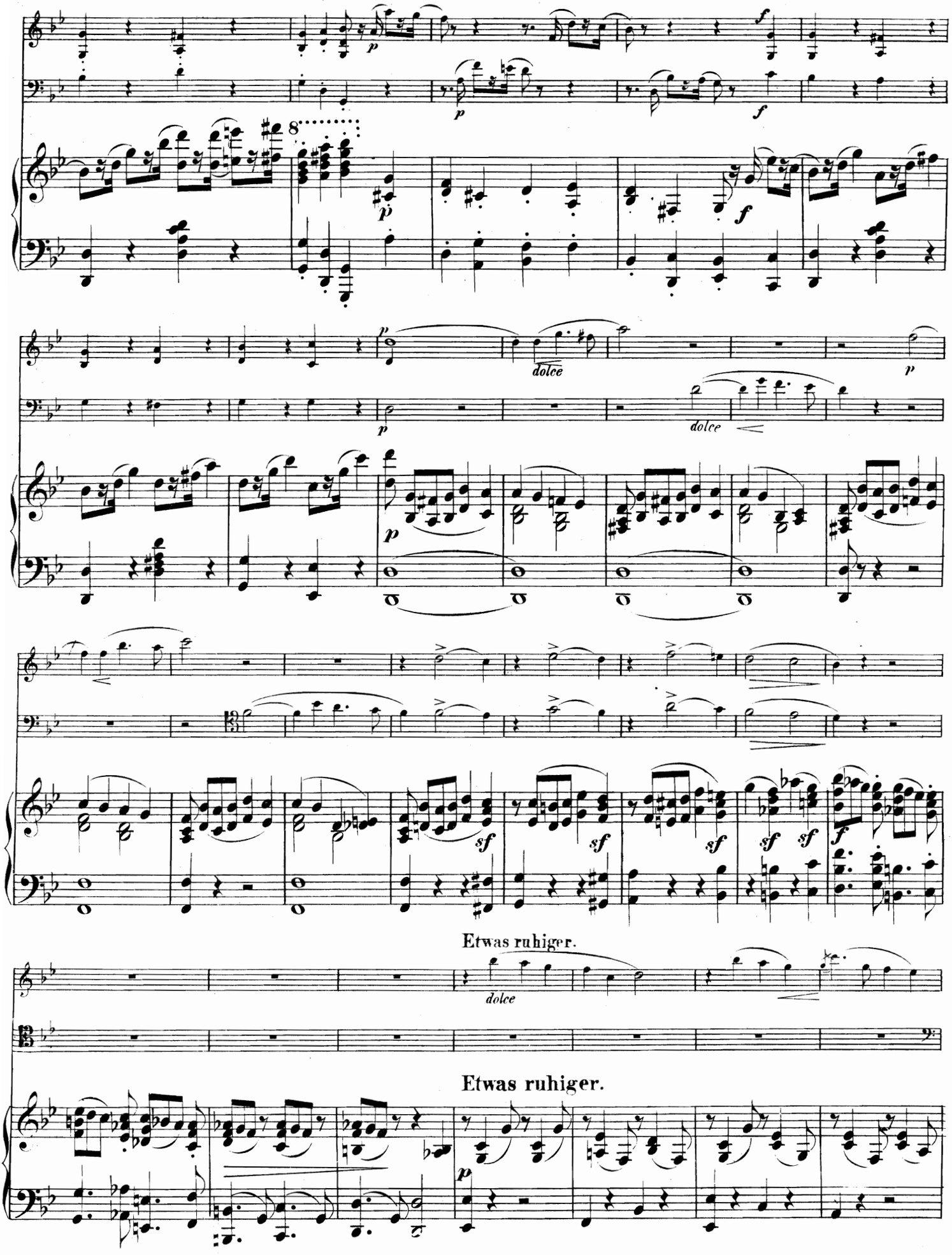
dolce
dolce
Etwas ruhiger.
dolce
Etwas ruhiger.

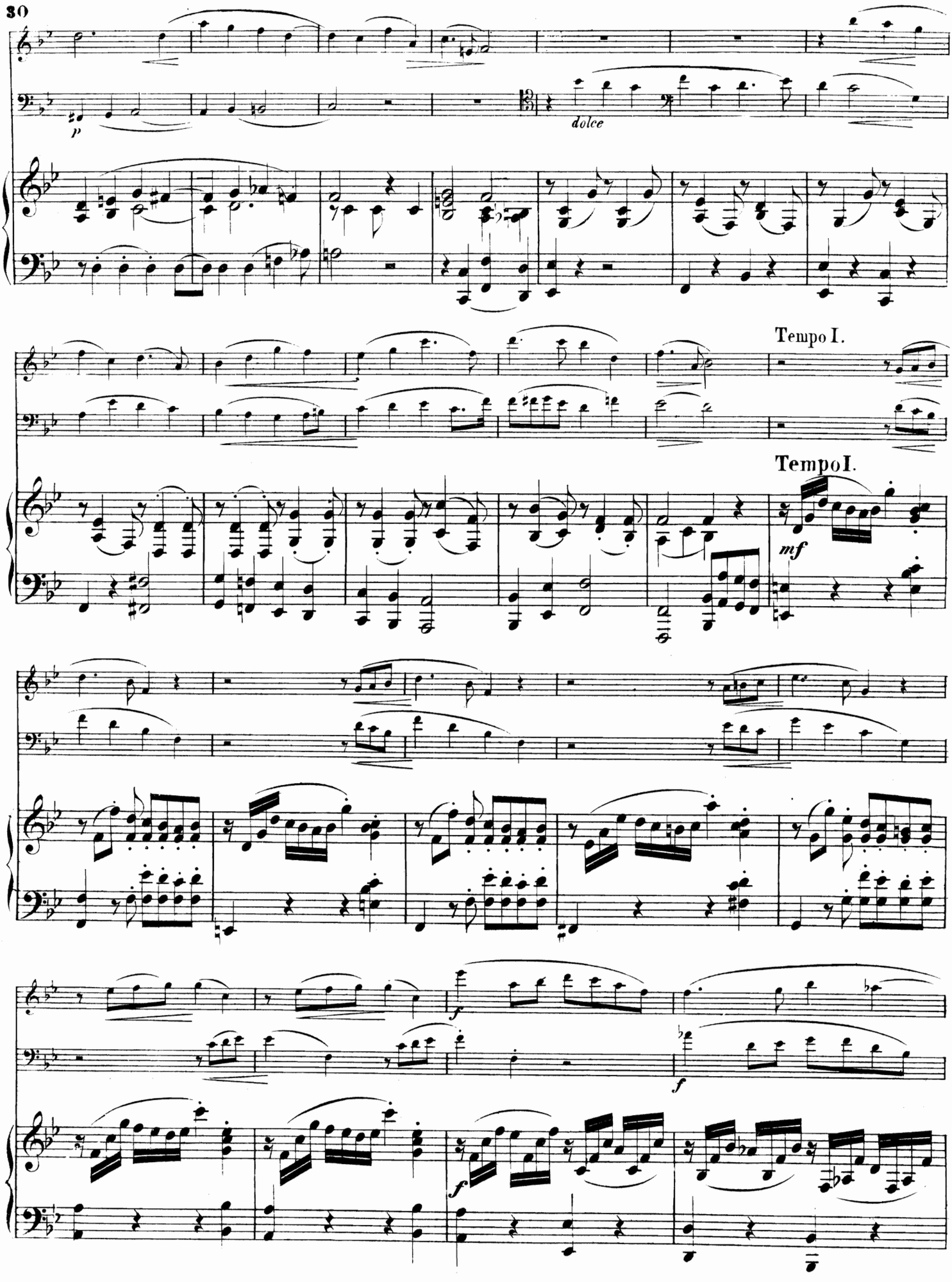
p
dolce
Tempo I.
Tempo I.
mf
f
f
f

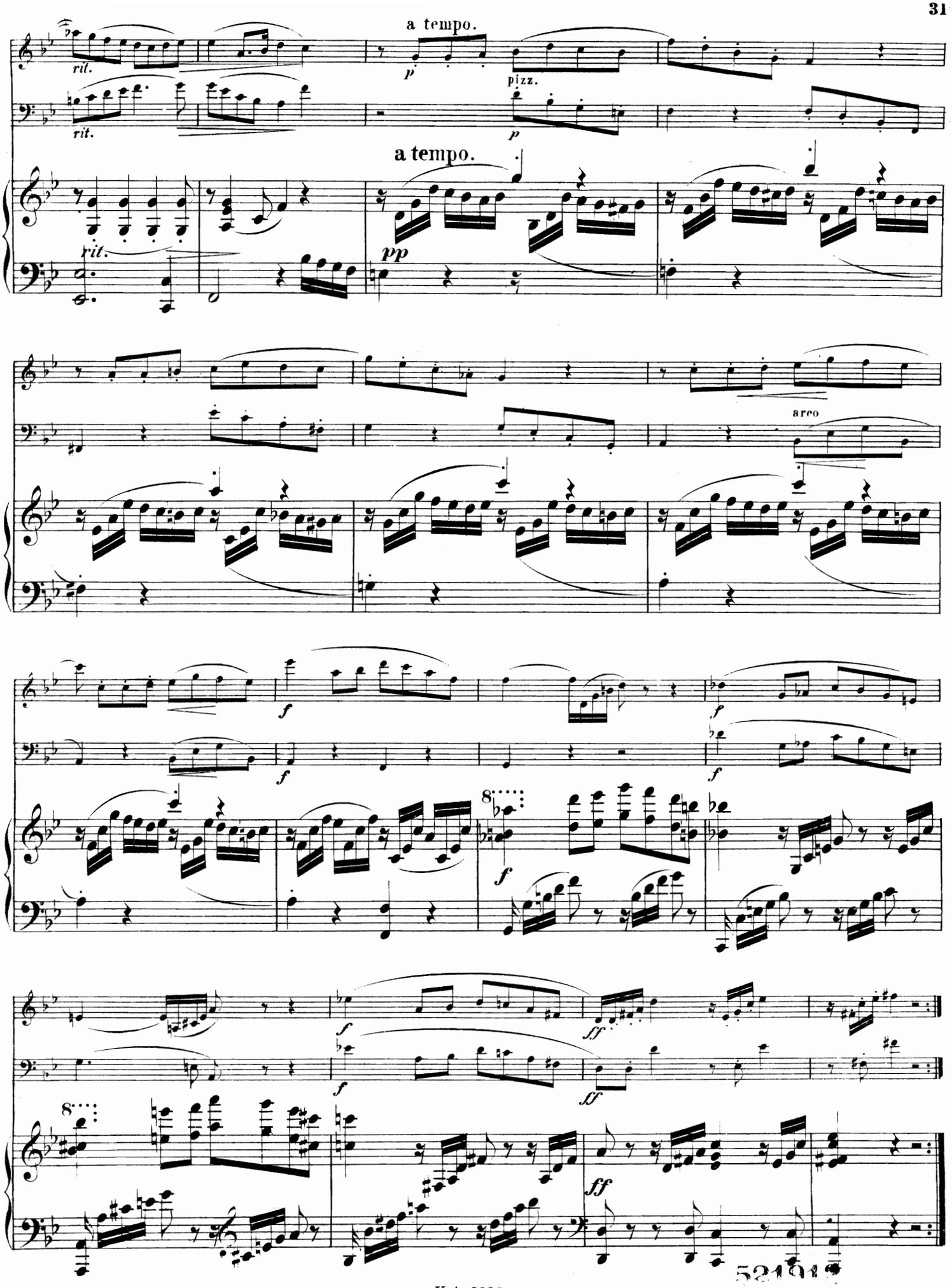
a tempo.
rit.
rit.
pizz.
a tempo.
rit.
pp
arco
f
f
f
f
8
f
f
ff
f
ff
8
ff

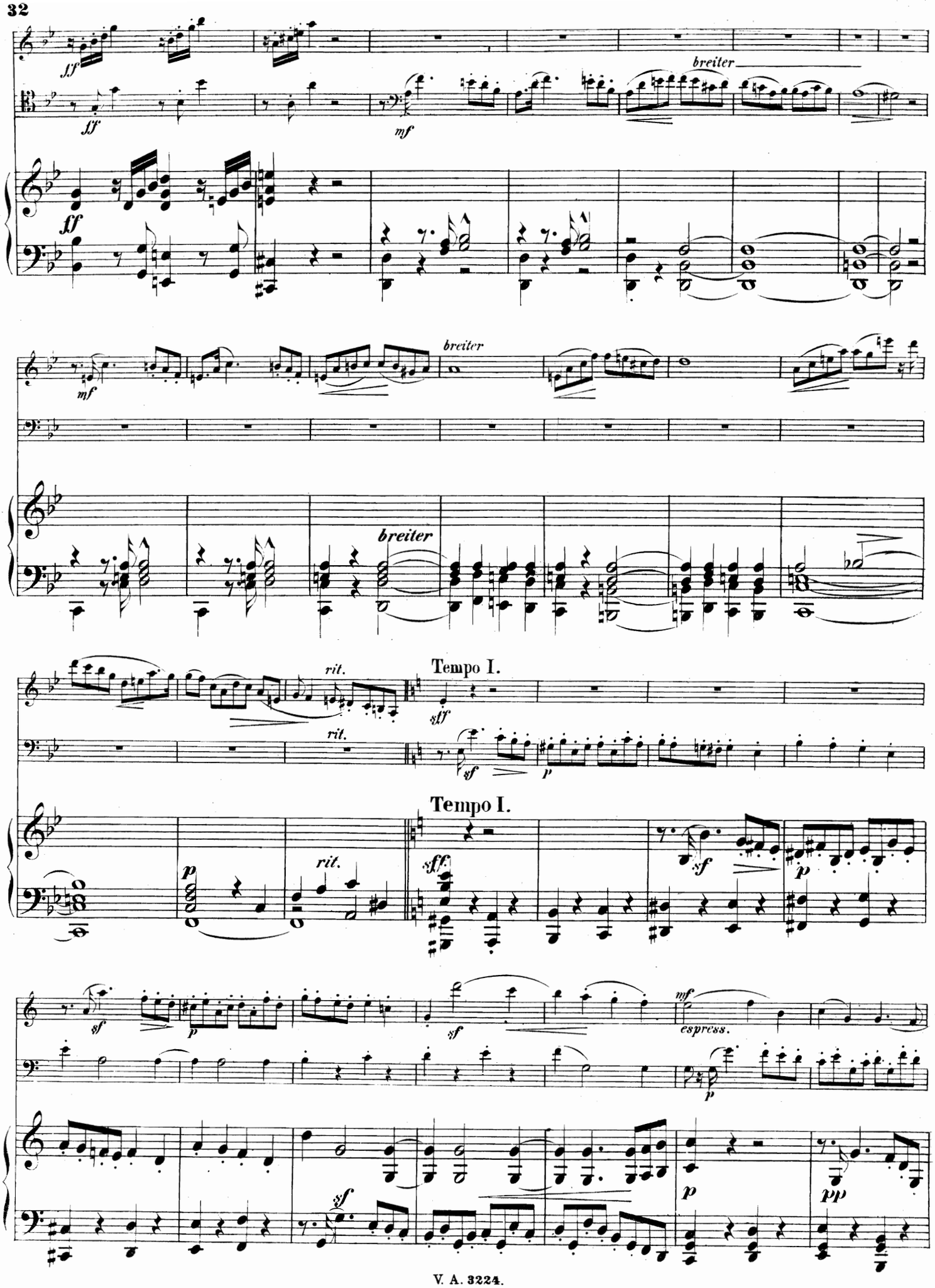
fff
fff
breiter
mf
fff
mf
breiter
breiter
rit.
Tempo I.
sff
rit.
sf
p
Tempo I.
p
rit.
sff
sf
p
sf
sf
mf
espress.
p
sf
p
pp

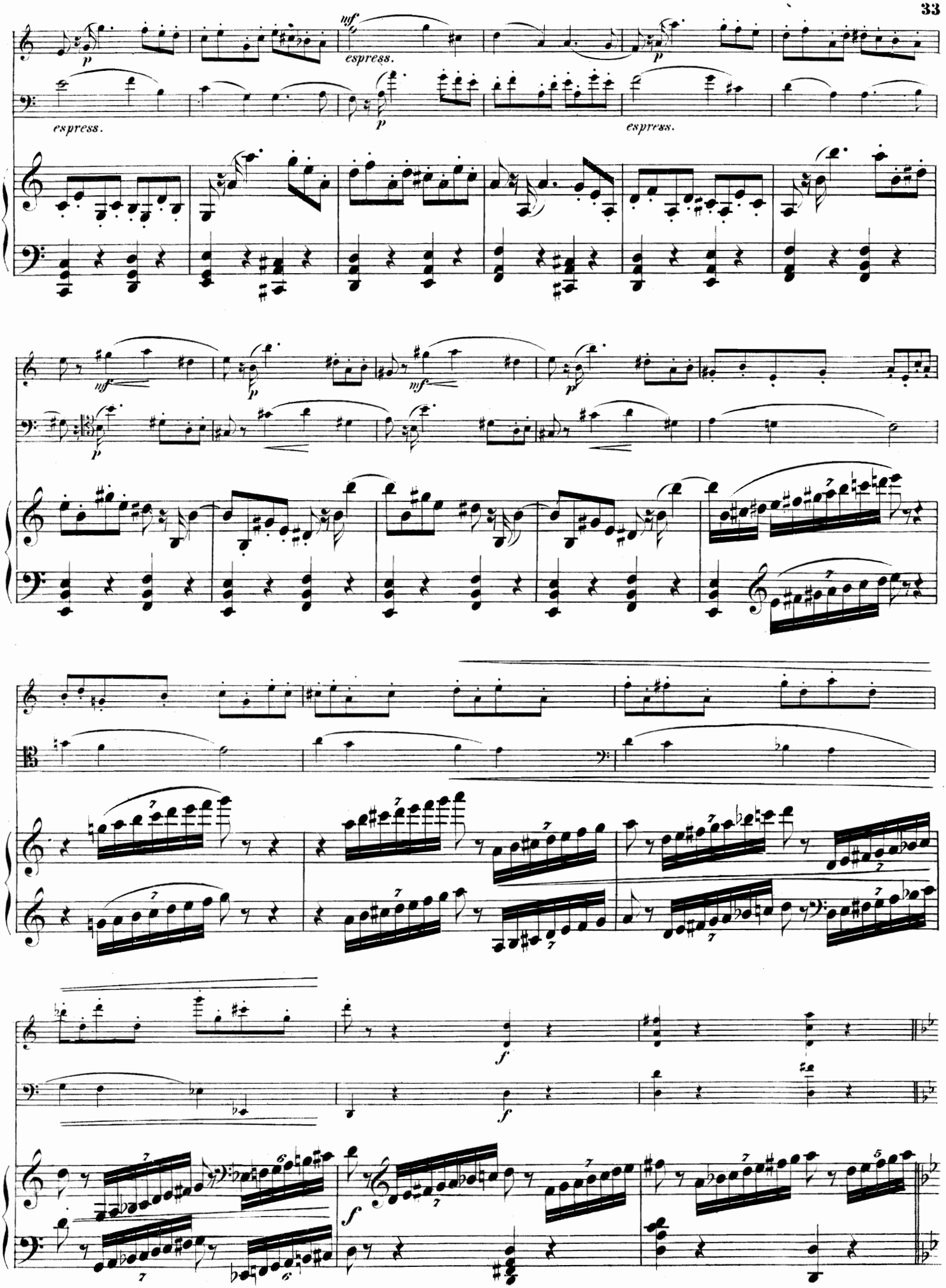
mf
espress.
p
espress.
p
espress.
mf
p
mf
p
f
f
f

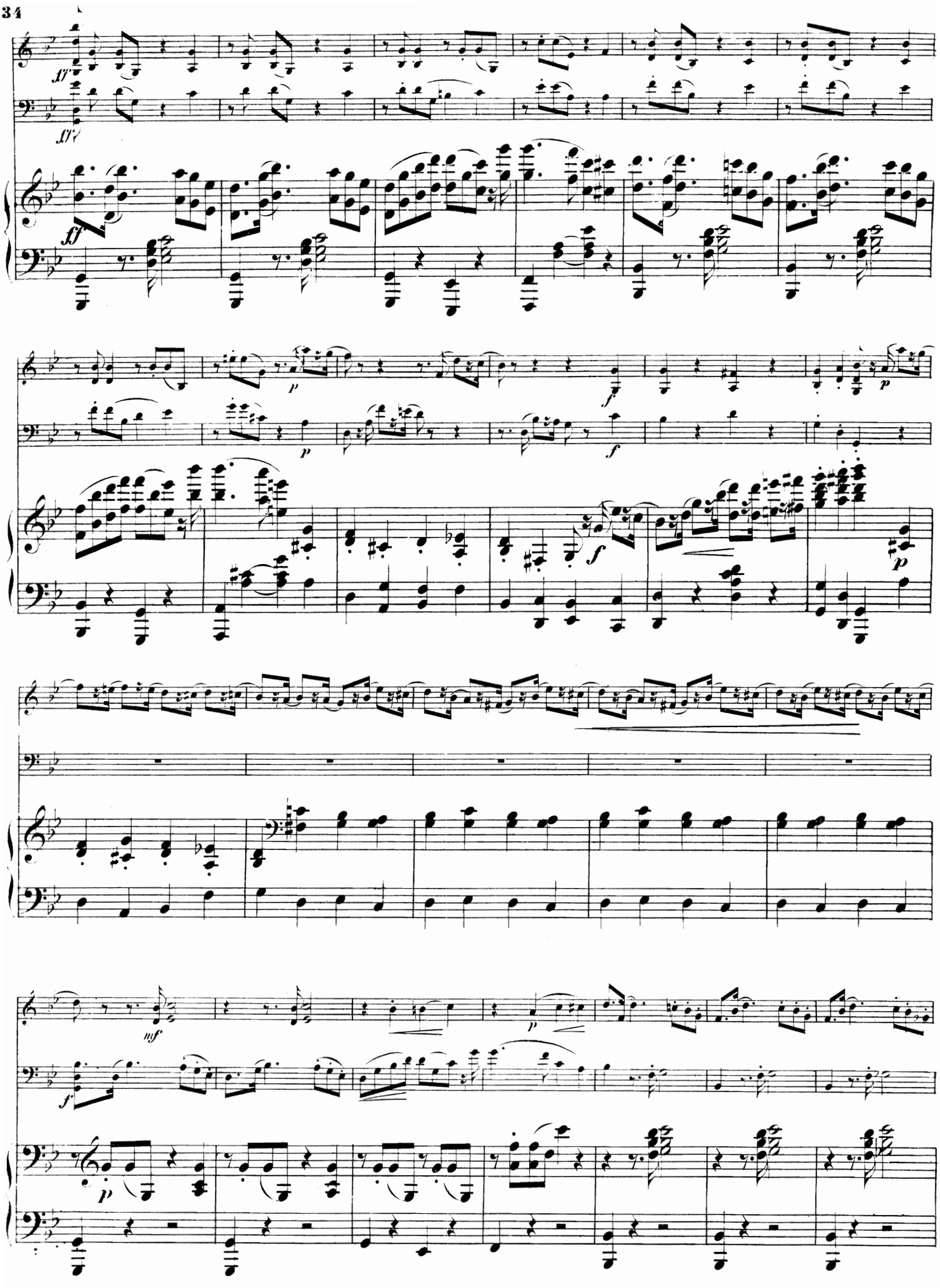

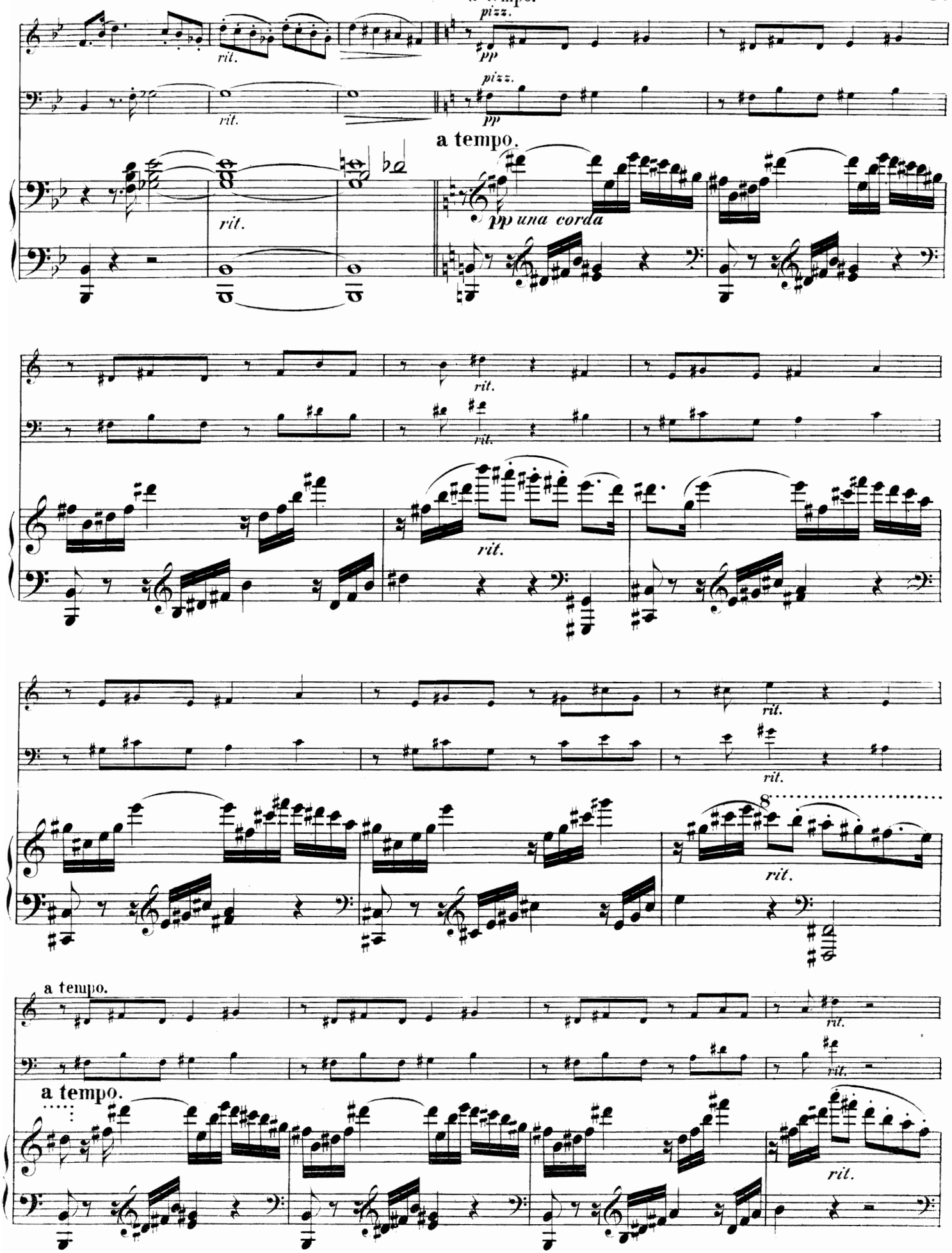
pizz.
pp
rit.
a tempo.
pp una corda
8
a tempo.

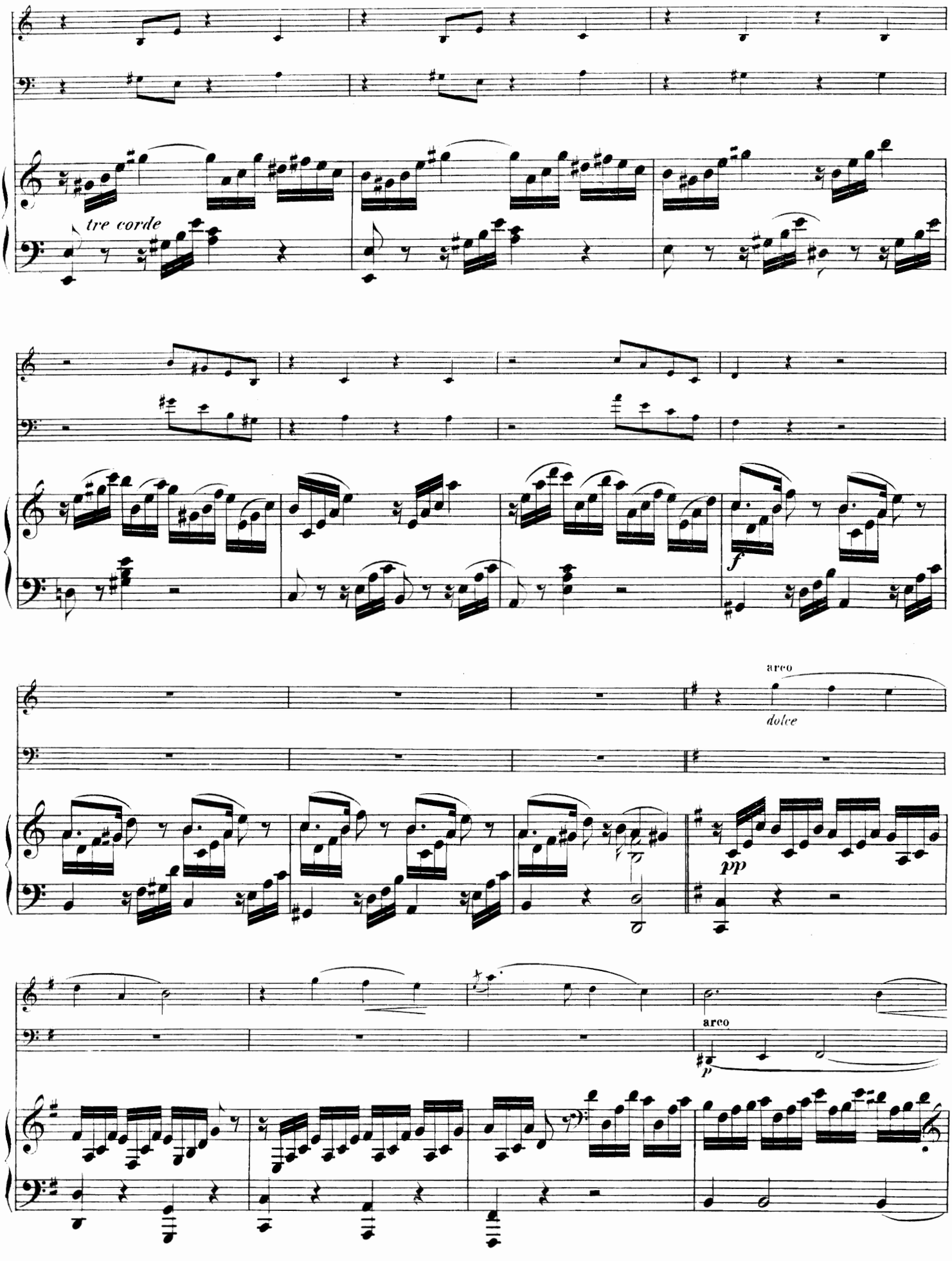
tre corde
f
arco
dolce
pp
arco
p

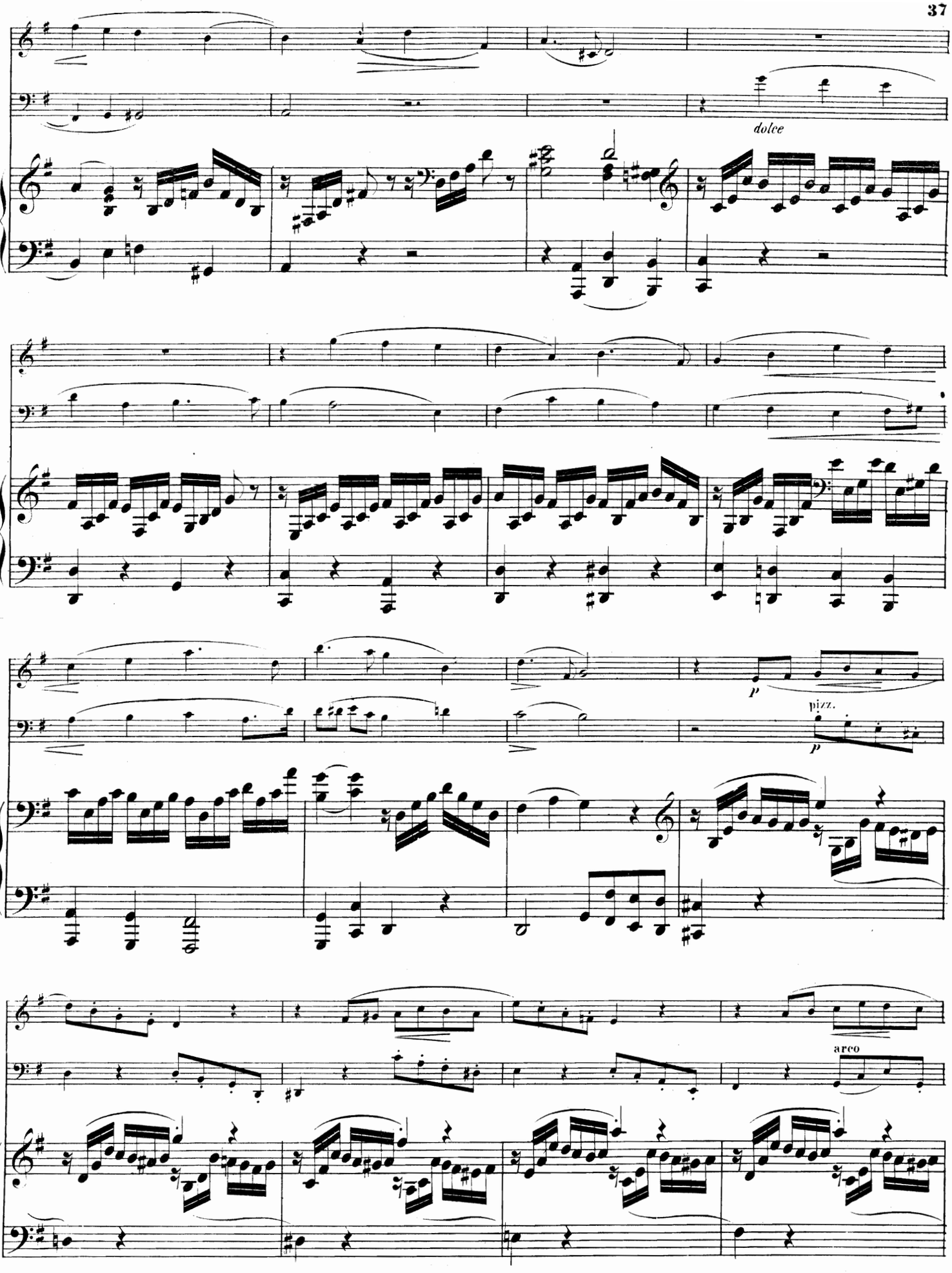
dolce
p
pizz.
p
arco

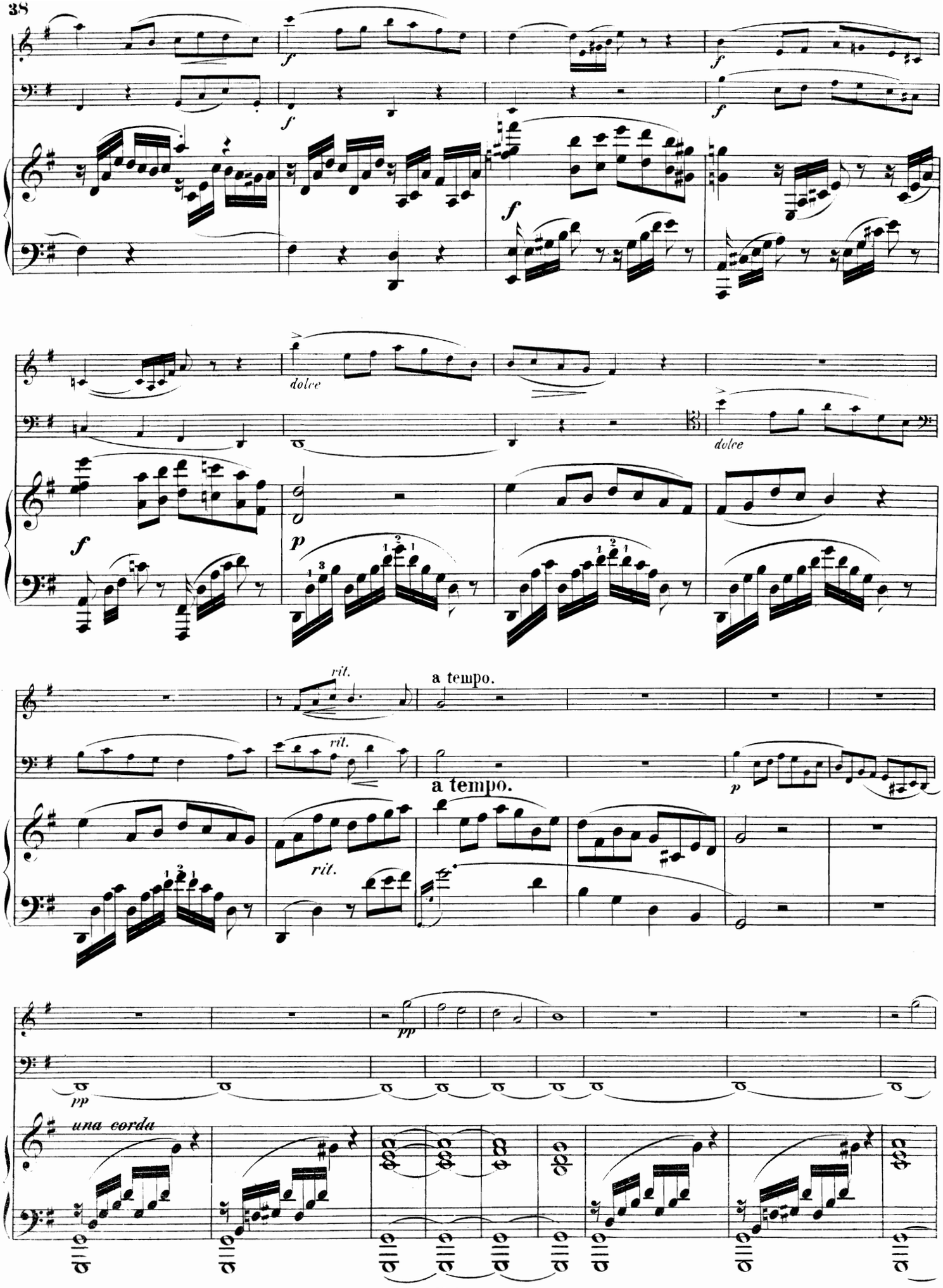
f
dolce
p
rit.
a tempo.
pp
una corda

Sehr feurig.

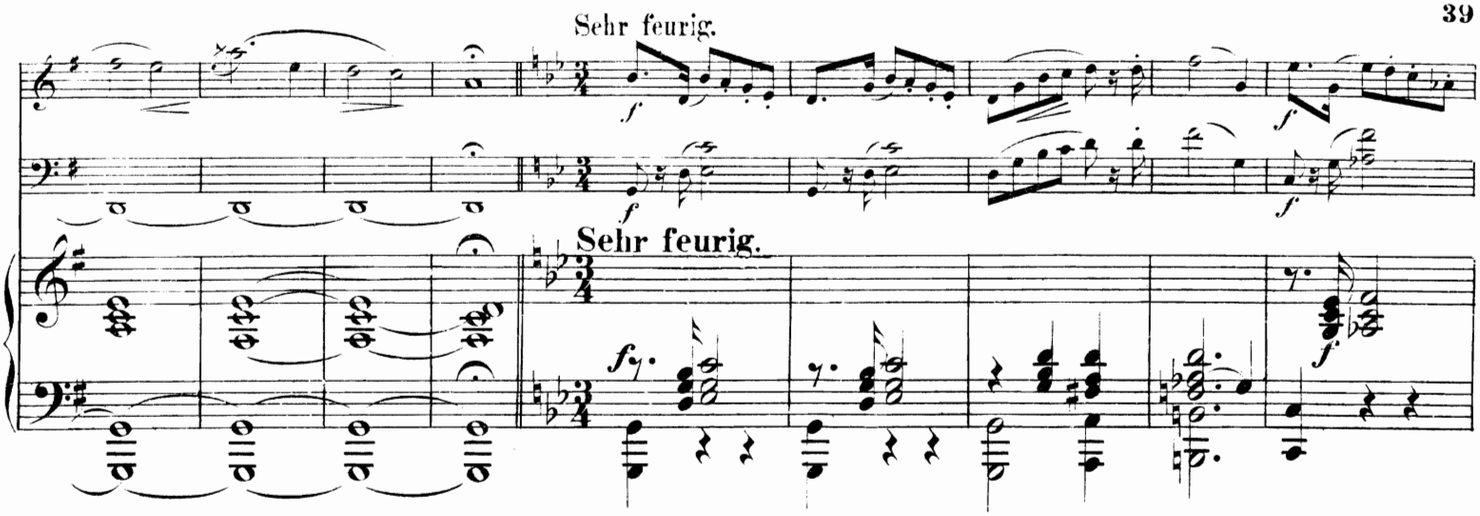
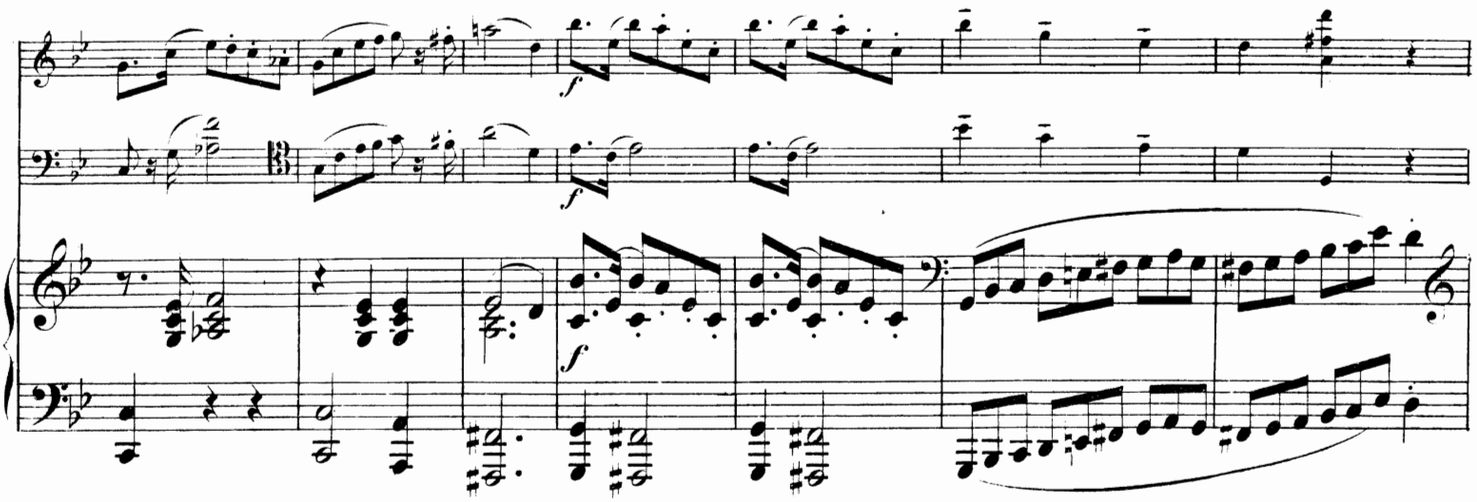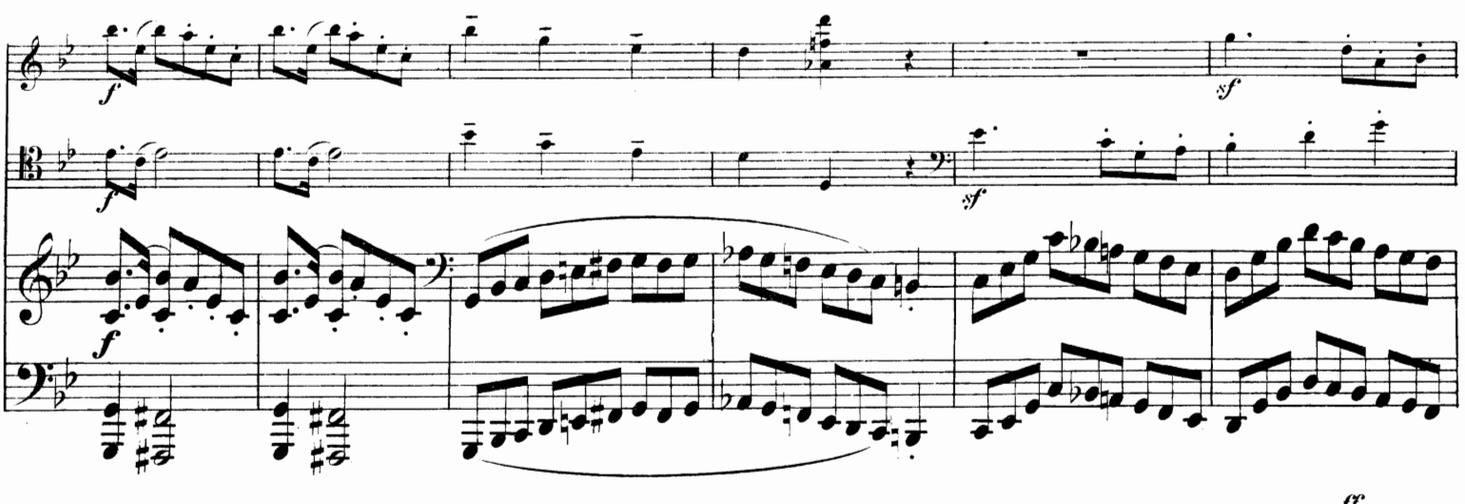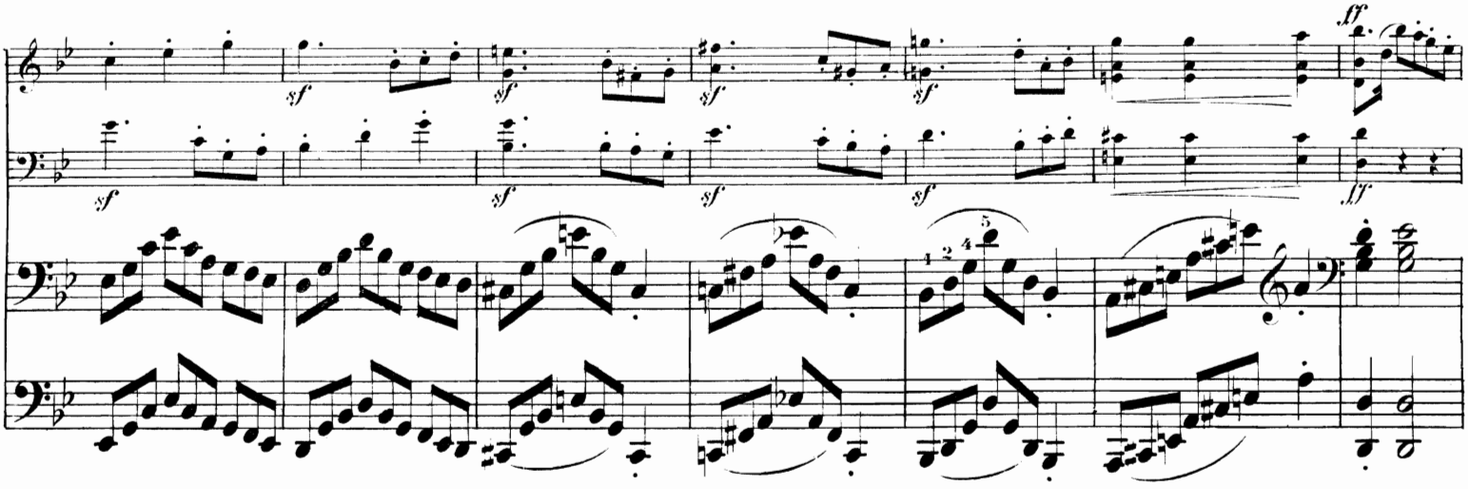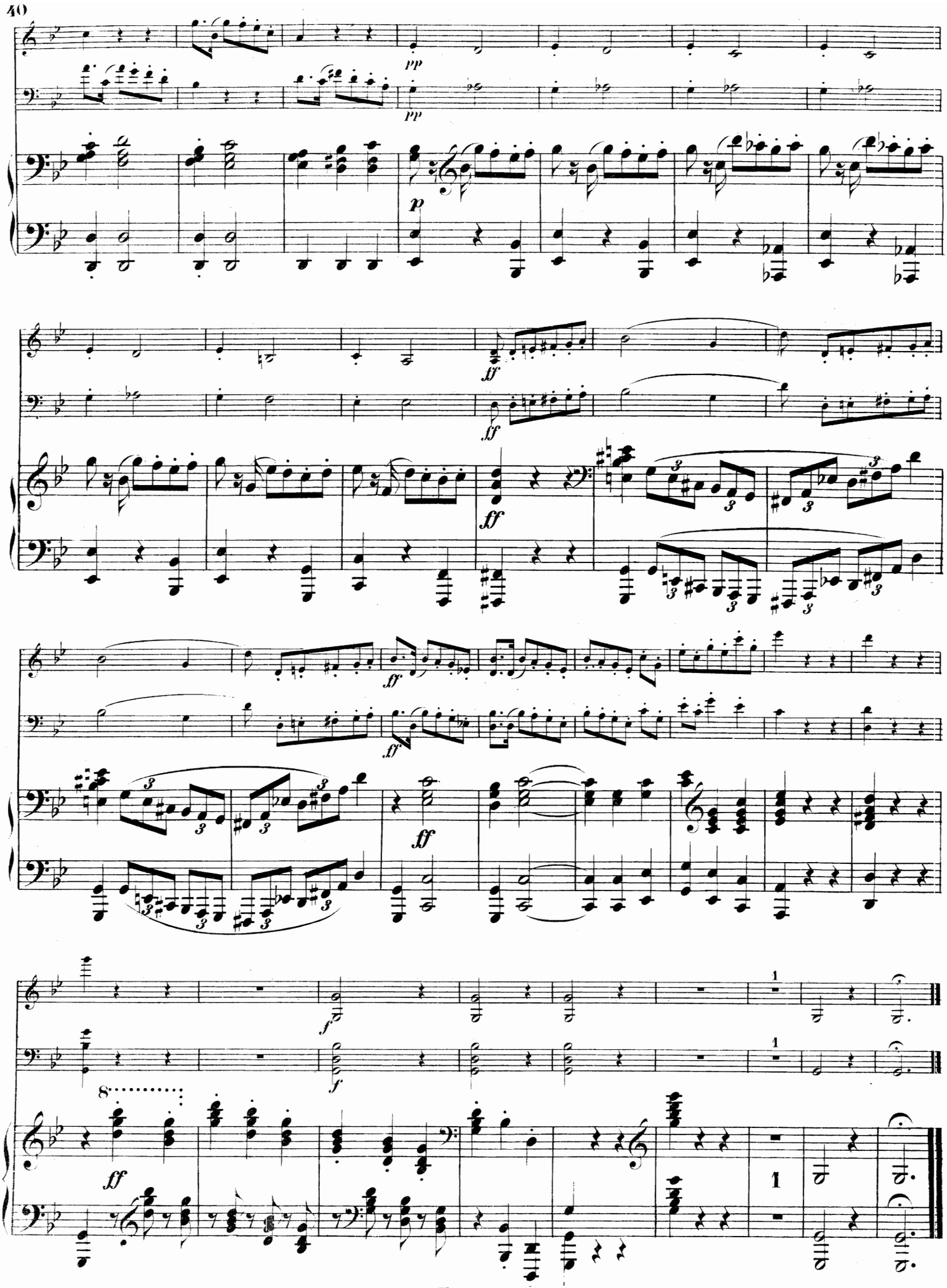
Sehr feurig.