

V. 17.

6 Prima  
6 Secunda  
83 Violon  
3 Cello  
3 Basso

N<sup>o</sup> 5a

1. Solo

2. Tutti  
3. Tutti  
4. Tutti  
5. Tutti  
6. Tutti  
7. Tutti  
8. Tutti  
9. Tutti  
10. Tutti  
11. Tutti  
12. Tutti  
13. Tutti  
14. Tutti  
15. Tutti  
16. Tutti  
17. Tutti  
18. Tutti  
19. Tutti  
20. Tutti  
21. Tutti  
22. Tutti  
23. Tutti  
24. Tutti  
25. Tutti

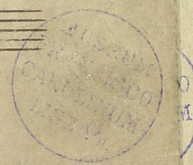

2  
3  
4  
5  
6  
7  
8  
9  
10  
11  
12  
13  
14  
15  
16  
17  
18  
19  
20  
21  
22  
23  
24  
25  
26

71

Symphonie No 2 in D moll *annuliert* Wien 24. Jun 80  
23 Juni 1/1

Allegro

Flauti  $\text{B}\flat$  C

Oboi  $\text{B}\flat$  C

Clarinetti  $\text{B}\sharp$  C

Fagotti  $\text{B}\flat$  C

Corni  $\text{F}$  C

"  $\text{B}\sharp$  C  
Basso

Tromben  $\text{C}$  C

Tympani  $\text{C}$  C

Violini  $\text{B}\flat$  C

" II  $\text{B}\flat$  C

Viola  $\text{C}$  C

Cello  $\text{B}\flat$  C col Basso

Basso  $\text{B}\flat$  C

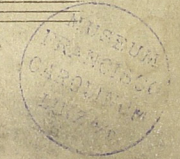

7

Fl  
O  
Cl  
Fag  
C  
C  
Tr  
Tym  
Tr  
I  
II  
III  
C  
B

Fl  
O  
Cl  
Fag  
C  
C  
Tr  
Tymp  
Sr

I  
II  
III  
C  
B

*dim*

*col T<sup>mo</sup>*

*col Basso*

*p*

*dim*

*p*

*Diminuendo sempre*

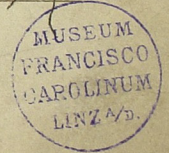

2  
3  
4  
5  
6  
7  
8  
9  
10  
11  
12  
13  
14  
15  
16  
17  
18  
19  
20  
21  
22  
23  
24  
25  
26

Fl  
O  
Cl  
Fag  
C  
C  
Tr  
Tymp  
Tr  
I *ppp*  
II *al Fine*  
III *ppp*  
C *ppp*  
B *ppp*  
*ppp*

*crescendo*

- Fl (Flute)
- O (Oboe)
- Cl (Clarinet)
- Fag (Bassoon)
- C (Cello)
- Tr (Trumpet)
- Tymp (Tympani)
- Tr (Trombone)
- I (Violin I)
- II (Violin II)
- III (Violin III)
- C (Viola)
- B (Bass)

- p* (piano) at the beginning of the Bass staff in the first measure.
- mf* (mezzo-forte) in the first measure of the Violin I, II, and III staves.
- al fmo* (all fmo) in the second measure of the Violin I, II, and III staves.
- cresc* (crescendo) markings in the third and fourth measures of the Oboe, Clarinet, Bassoon, Cello, Trombone, and Bass staves.

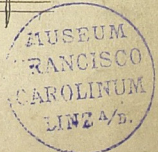

Fl

O

Cl

Fag

C

C

Tr

Tymp

Tr

I

II

III

C

B

*sempre cresc*

*sempre cresc*

*sempre cresc*

*sempre cresc*

*sempre cresc*

2/2<sup>5</sup>

A

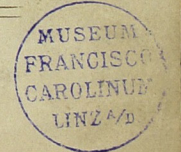

Fl  
O  
Clay  
C  
C  
Tr  
Tym  
Tr  
I  
II  
III  
C  
B

*ppp*  
*ppp*

I. *allegro*  
II. *ritenuto*  
*ritenuto cresc*  
*ppp*  
*ppp*

- Fl
- O
- Cl
- Fag
- C
- Tr
- Tymp
- Tr
- C
- B

Handwritten annotations include "allegro" and "cresc." in the lower staves.

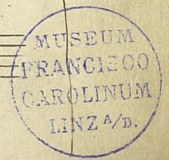

Fl  
o  
Al  
Fag  
C  
C  
Tr  
Tympan  
Tr  
I  
II  
III  
C  
B

Solo *T<sup>no</sup>*  
*ppp*  
*cresc*

*ppp*  
*cresc*  
*cresc*  
*cresc*

*ppp*

*ppp*

3/2 7

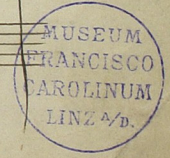

B

Handwritten number 8 in the top right corner.

- Alto Saxophone (Al)
- Clarinet (Cl)
- Fagott (Fag)
- Celli (C)
- Contrabassi (Cb)
- Trasversari (Tr)
- Trombe (Tromp)
- Tromboni (Tr)
- Violini I (I)
- Violini II (II)
- Violoncelli (Vcl)
- Violone/Basso (col Basso)
- Bassi (B)

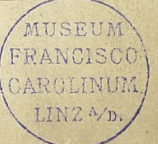

4/2 9

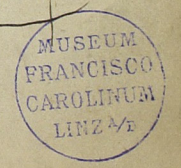

Fl  
 P  
 Cl  
 Fag  
 C  
 C  
 Tr  
 Tym  
 Tr

I  
 II  
 III  
 C  
 B

*dim*  
*col*  
*col Basso*  
*diminuendo*

5/10

Lanyfama

- H
- o
- Cl
- Fag
- C
- C
- Tr
- Tymp
- Tr

The notation consists of horizontal lines with various musical symbols, including rests and dynamic markings such as *ritard.* and *ppp*.

- I
- II
- III
- C
- B

The notation includes various musical symbols and dynamic markings. Key markings include *al Basso*, *dim. sempre*, *ritard.*, *ppp*, and *mesco*.

Lanyfama

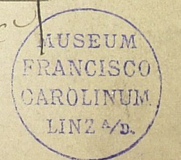

1  
2  
3  
4  
5  
6  
7  
8  
9  
10  
11  
12  
13  
14  
15  
16  
17  
18  
19  
20  
21  
22  
23  
24  
25  
26

H  
J  
A  
Tag  
C  
C  
Tr  
Tym  
Tr  
I  
II  
III  
C  
B

5/2 11

- Fl (Flute)
- Cl (Clarinet)
- Fag (Bassoon)
- C (Cello)
- Ta (Trombone)
- Tymp (Tympani)
- Tr (Trumpet)
- I (Voice I)
- II (Voice II)
- III (Voice III)
- C (Cello)
- B (Bass)

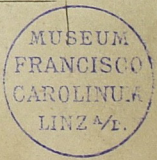

1  
2  
3  
4  
5  
6  
7  
8  
9  
10  
11  
12  
13  
14  
15  
16  
17  
18  
19  
20  
21  
22  
23  
24  
25  
26

Fl  
O  
Cl  
Fag  
C  
C  
Tr  
Tymp  
Tr  
I  
II  
III  
C  
B

*Tempo mo*  
*Solo I* *tr*

*Tempo mo*

*Tempo mo*

*Tempo mo*

*Solo a 2*  
*dolce*

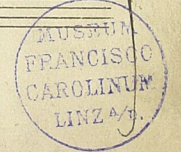

Fl

Op

Cl

Fag

C

C

Tr

Tympe

Tr

I

II

III

C

B

