

PRELUDE in B \flat MAJOR

(from: *Almira*, Act 1, Scena 4 - *Edilia*, HWV 1)
for Trumpet, Harpsichord and Strings

Score (02':36'')

Georg Friedrich Händel (1685 - 1759)

Arr. Michel Rondeau

Allegro $\text{♩} = 85$

C Tpt.

Hpschd.

Vln. I

Vln. II

Vla.

Vc.

Cb.

C Tpt.

Hpschd.

Vln. I

Vln. II

Vla.

Vc.

Cb.

19

C Tpt.

Hpschd.

Vln. I

Vln. II

Vla.

Vc.

Cb.

23

C Tpt.

Hpschd.

Vln. I

Vln. II

Vla.

Vc.

Cb.

28

C Tpt.

Hpschd.

Vln. I

Vln. II

Vla.

Vc.

Cb.

33

C Tpt.

Hpschd.

Vln. I

Vln. II

Vla.

Vc.

Cb.

37

C Tpt.

Hpschd.

Vln. I

Vln. II

Vla.

Vc.

Cb.

Fini

42

C Tpt.

Hpschd.

Vln. I

Vln. II

Vla.

Vc.

Cb.

C Tpt.

Hpschd.

Vln. I

Vln. II

Vla.

Vc.

Cb.

C Tpt.

Hpschd.

Vln. I

Vln. II

Vla.

Vc.

Cb.

54

C Tpt.

Hpschd.

Vln. I

Vln. II

Vla.

Vc.

Cb.

D.C. al Fine

D.C. al Fine

D.C. al Fine

PRELUDE in B \flat MAJOR

(from: *Almira, Act 1, Scena 4 - Edilia, HWV 1*)

for Trumpet, Harpsichord and Strings

Trumpet in B \flat

Use B \flat Piccolo Trumpet

Allegro $\text{♩} = 85$

Georg Friedrich Händel (1685 - 1759)

Arr. Michel Rondeau

5

8

12

15

19

23

27

31

4

PRELUDE in B \flat Major - HWV 1 - Händel - B \flat Trumpet

38

Fini

42

46

49

53

D.C. al Fine

PRELUDE in B \flat MAJOR

(from: *Almira*, Act 1, Scena 4 - *Edilia*, HWV 1)

for Trumpet, Harpsichord and Strings

Trumpet in C

Use B \flat Piccolo Trumpet

Georg Friedrich Händel (1685 - 1759)

Arr. Michel Rondeau

Allegro $\text{♩} = 85$

5

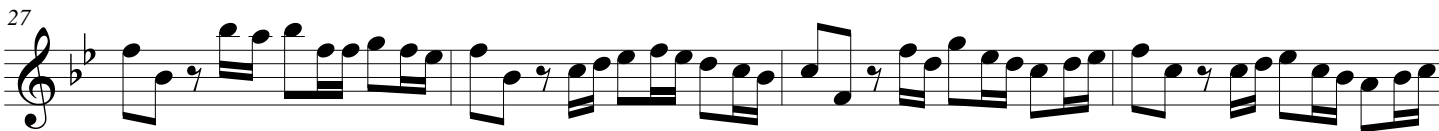
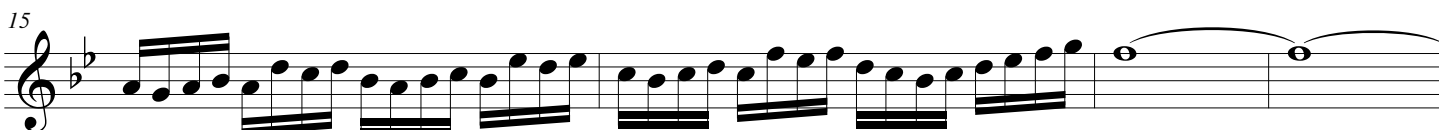
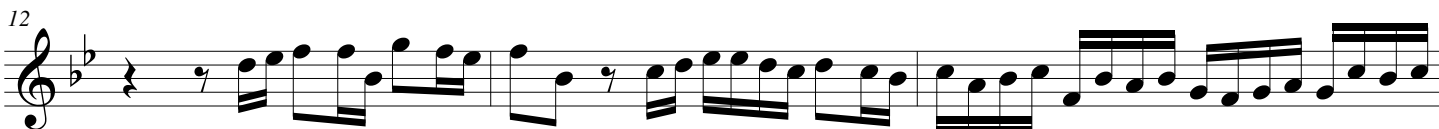

PRELUDE in B \flat Major - HWV 1 - Händel - C Trumpet

38

Fini

42

46

49

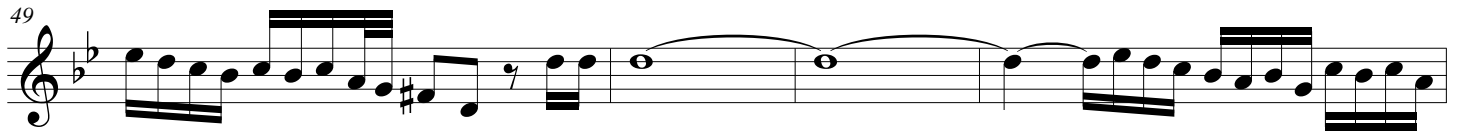

53

D.C. al Fine

PRELUDE in B \flat MAJOR

(from: *Almira, Act 1, Scena 4 - Edilia, HWV 1*)

for Trumpet, Harpsichord and Strings

Harpsichord

Georg Friedrich Händel (1685 - 1759)

Arr. Michel Rondeau

Trumpet in C

Allegro $\text{♩} = 85$

C Tpt.

Hpschd.

C Tpt.

Hpschd.

C Tpt.

Hpschd.

PRELUDE in B \flat Major - HWV 1 - Händel - Harpsichord

2

C Tpt. ¹³

Hpschd. ¹³

C Tpt. ¹⁶

Hpschd. ¹⁶

C Tpt. ¹⁹

Hpschd. ¹⁹

C Tpt. ²²

Hpschd. ²²

PRELUDE in B \flat Major - HWV 1 - Händel - Harpsichord

C Tpt.

Hpschd.

25

25

C Tpt.

Hpschd.

28

28

C Tpt.

Hpschd.

32

32

C Tpt.

Hpschd.

35

35

PRELUDE in B \flat Major - HWV 1 - Händel - Harpsichord

4

C Tpt.

Hpschd.

38

Fini

38

Fini

Fini

C Tpt.

Hpschd.

42

42

C Tpt.

Hpschd.

45

45

C Tpt.

Hpschd.

48

48

PRELUDE in B \flat Major - HWV 1 - Händel - Harpsichord

C Tpt.

Hpschd.

51

C Tpt.

Hpschd.

54

D.C. al Fine

D.C. al Fine

PRELUDE in B \flat MAJOR

(from: *Almira*, Act 1, Scena 4 - *Edilia*, HWV 1)

for Trumpet, Harpsichord and Strings

Violin I

Georg Friedrich Händel (1685 - 1759)

Arr. Michel Rondeau

Allegro $\text{♩} = 85$

4

8

12

20

26

35

39

45

50

53

tr

tr

tr

Fini

D.C. al Fine

PRELUDE in B \flat MAJOR

(from: *Almira*, Act 1, Scena 4 - *Edilia*, HWV 1)

for Trumpet, Harpsichord and Strings

Violin II

Georg Friedrich Händel (1685 - 1759)

Arr. Michel Rondeau

Allegro $\text{♩} = 85$

5

10

17

21

27

36

40

46

51

tr

tr

4

5

tr

Fini

2

$\frac{3}{4}$

D.C. al Fine

PRELUDE in B \flat MAJOR

(from: *Almira*, Act 1, Scena 4 - *Edilia*, HWV 1)

for Trumpet, Harpsichord and Strings

Viola

Georg Friedrich Händel (1685 - 1759)

Arr. Michel Rondeau

Allegro $\text{♩} = 85$

5

10

21

27

35

40

46

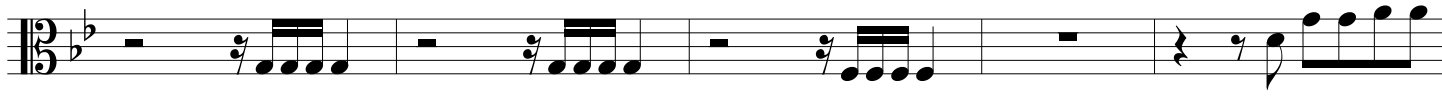

51

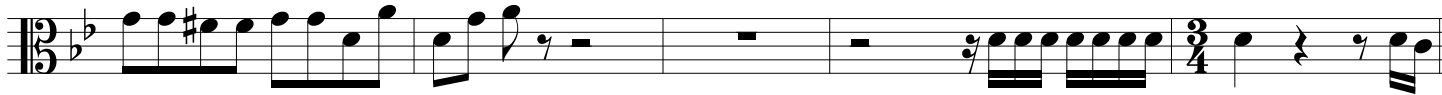

D.C. al Fine

PRELUDE in B \flat Major - HWV 1 - Händel - Cello

38

Fini

43

47

52

D.C. al Fine

PRELUDE in B \flat MAJOR

(from: *Almira*, Act 1, Scena 4 - *Edilia*, HWV 1)

for Trumpet, Harpsichord and Strings

Contrabass

Georg Friedrich Händel (1685 - 1759)

Arr. Michel Rondeau

Allegro $\text{♩} = 85$

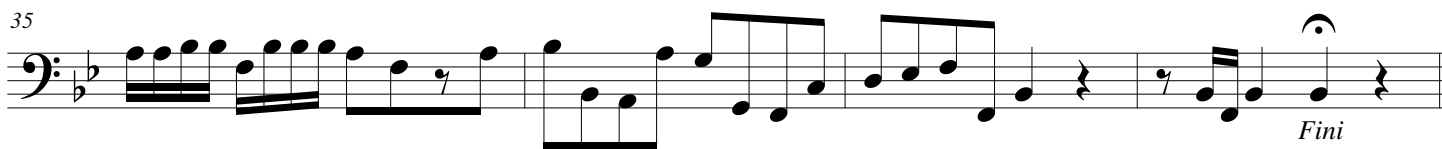
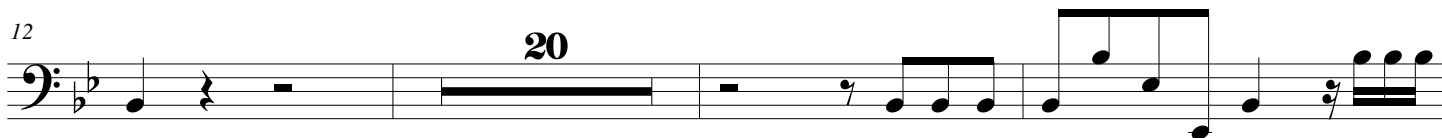
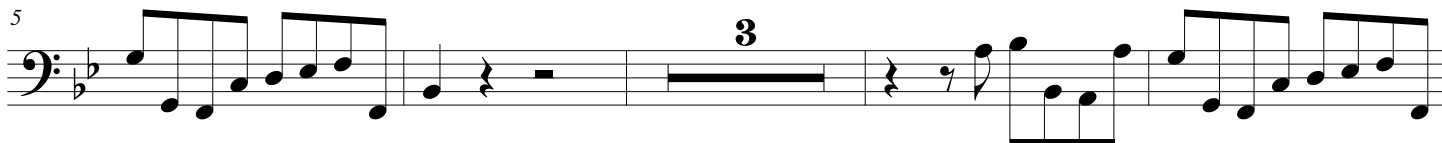
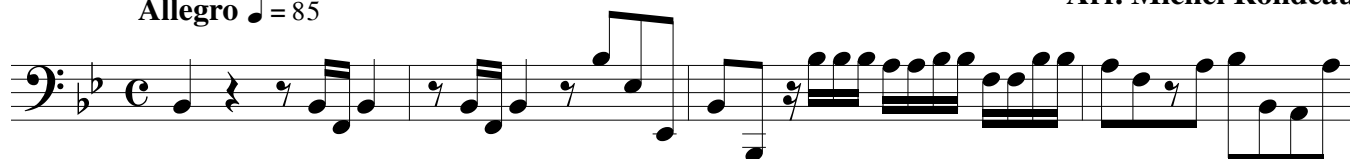

Fini

D.C. al Fine