VARIATIONS

Concertantes

POUR

Piano et Flûte,

sur l'air de l'Opéra:

Le Colporteur, de G. Onslow,

» Pour des filles, si gentilles, »

Composées par

FRÉD. KUHLAU.

Œuvre 94.

Prop.t des Edit.rs

Prix: 7f. 50c.

Dép.t à la D.on

Paris,

Chez A. Farrenc, Editeur des Œuvres de F. Kuhlau,

Rue St. Marc, N.o 21.

Leipzig, chez C. F. Peters.

A. F. 224.

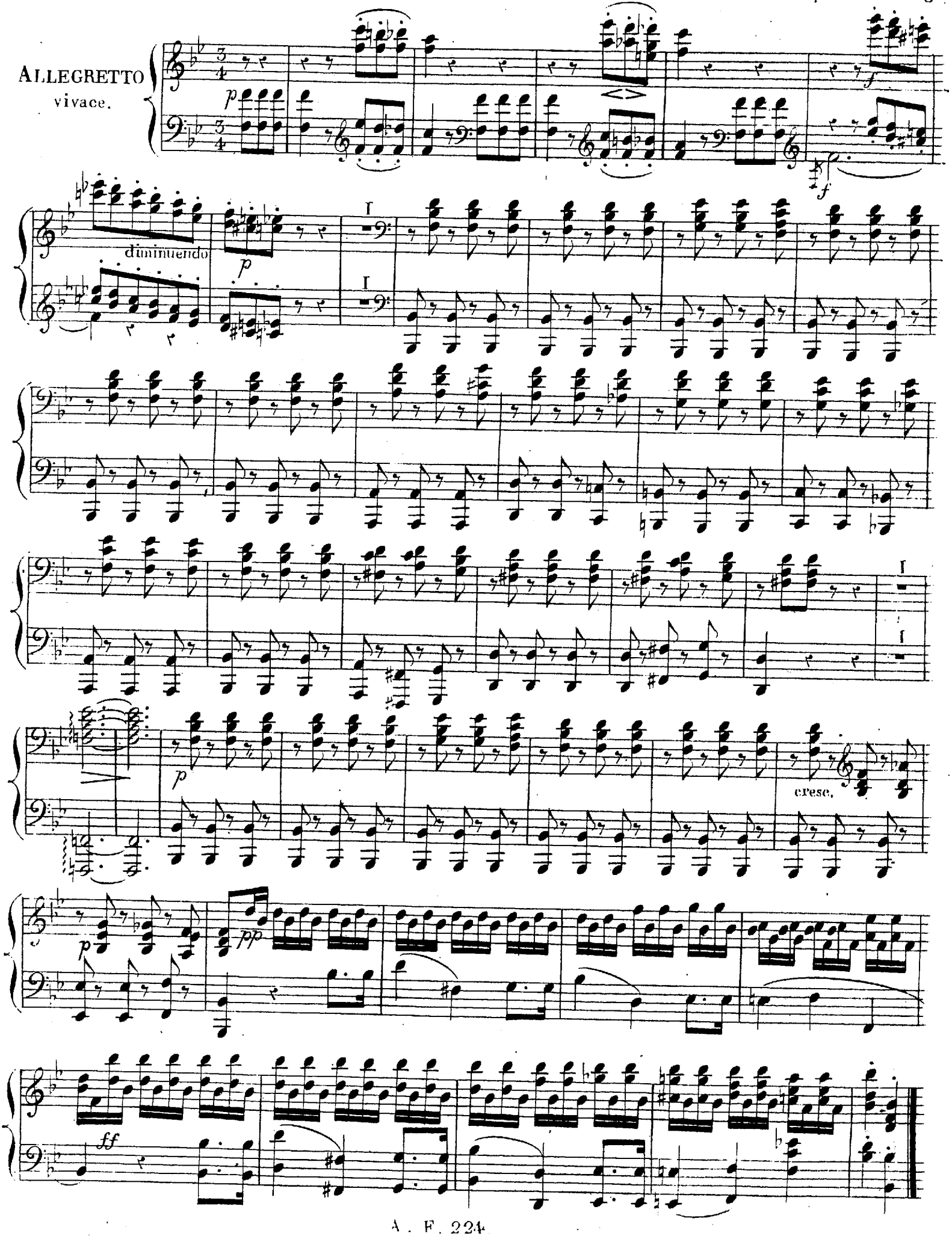
ALLEGRETTO
vivace.
diminuendo
cresc.

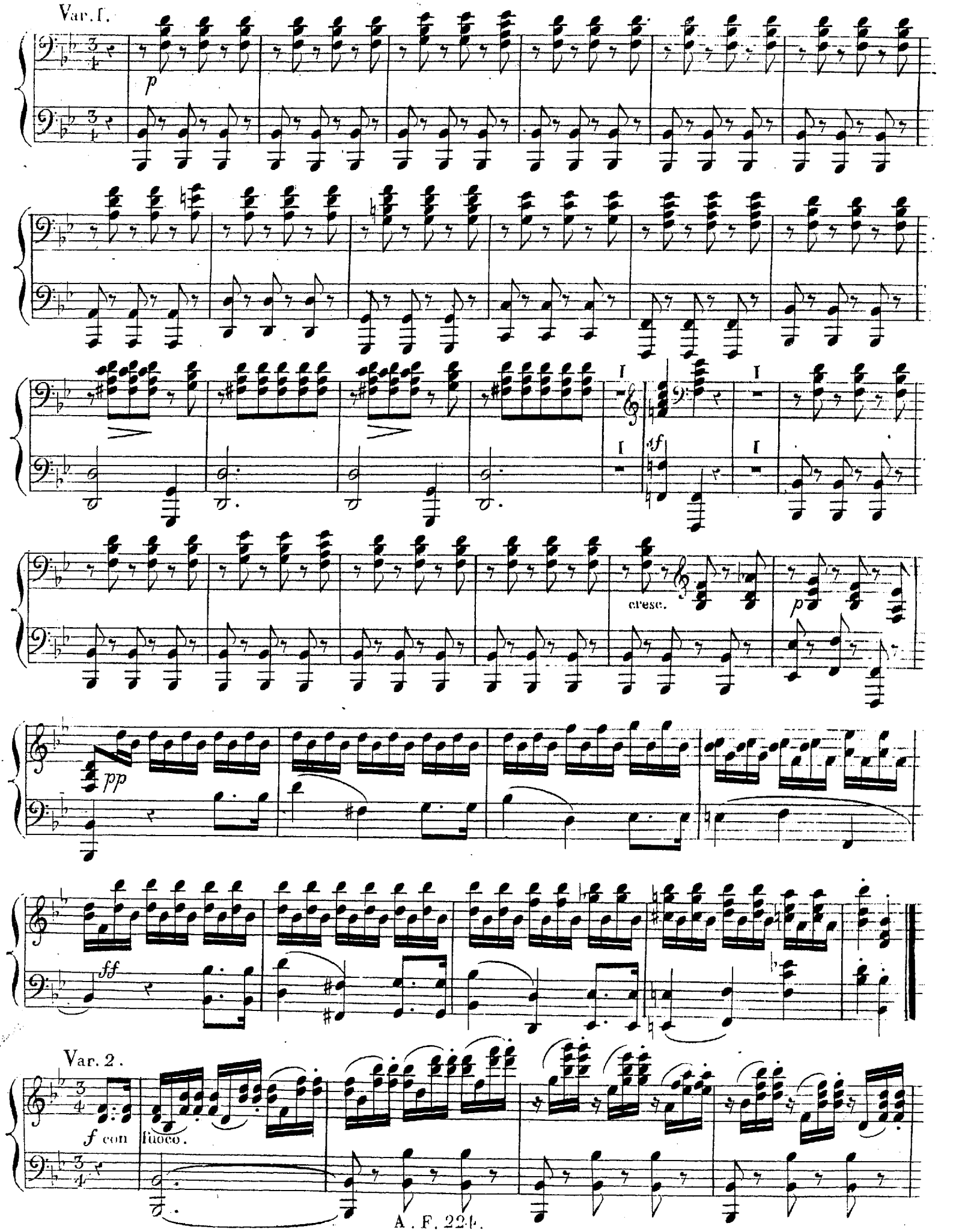
Var. I.
p
cresc.
p
pp
ff
Var. 2.
f con fuoco.

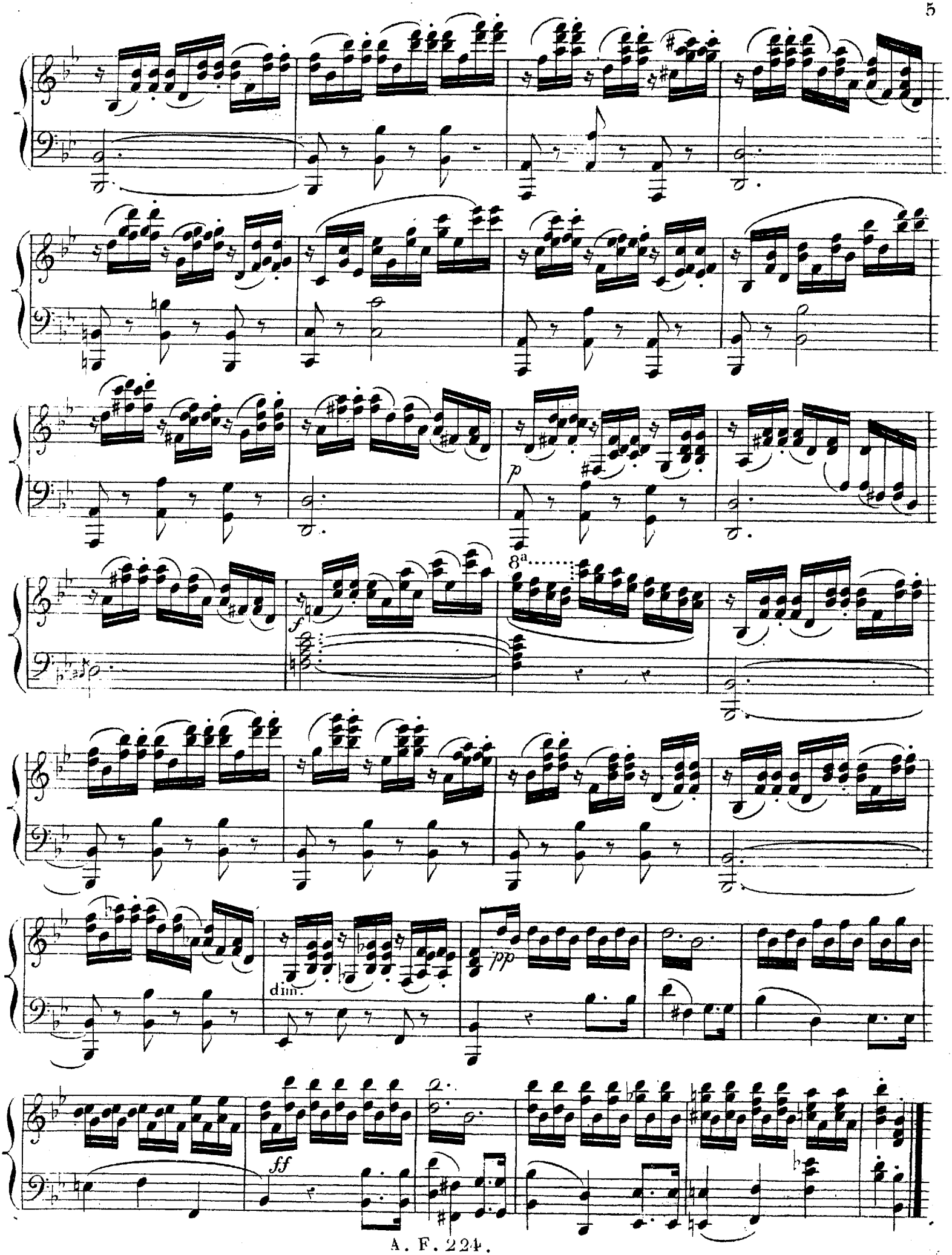
p
8a
f
dim.
pp
ff

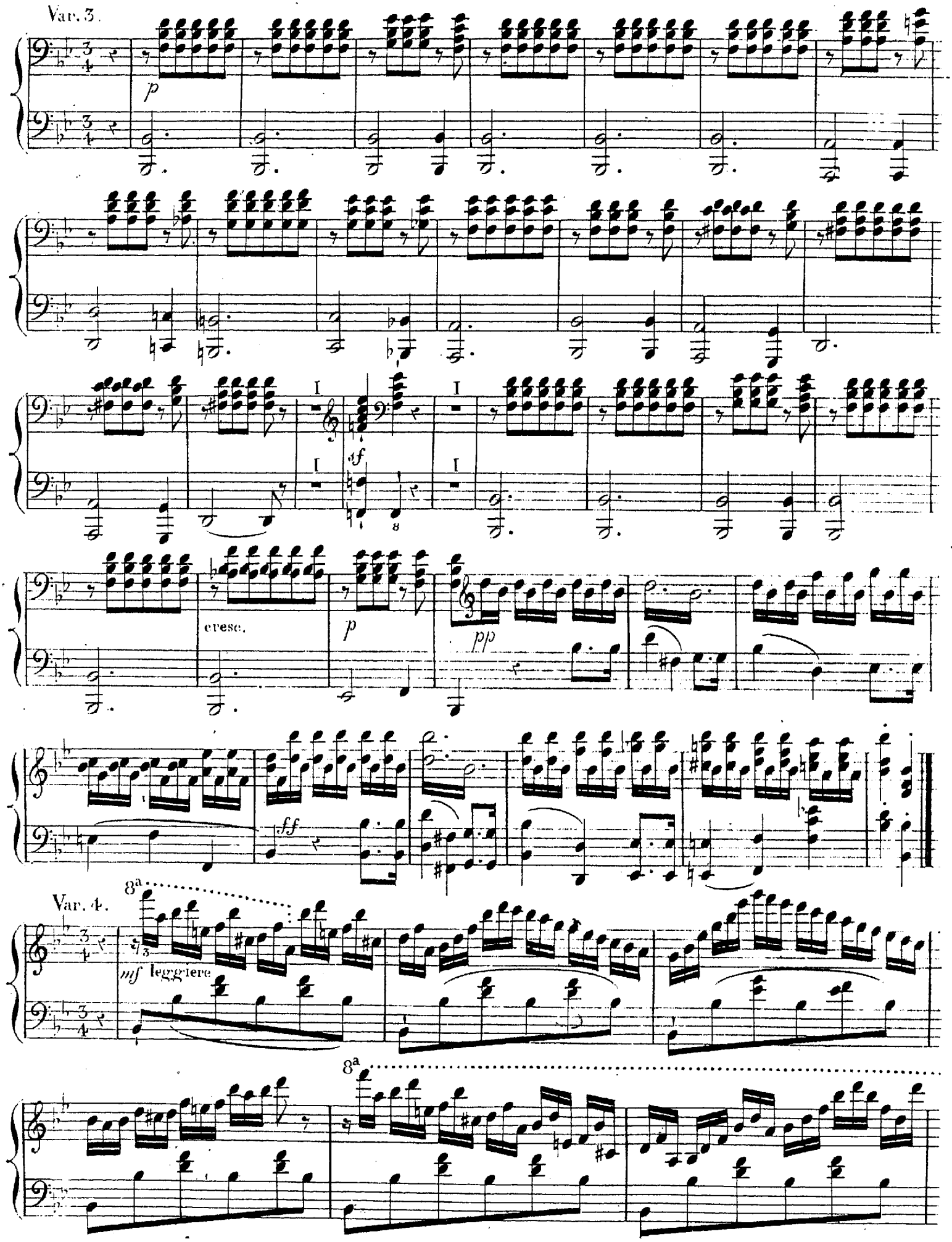
Var. 3.
p
I
I
I
I
sf
8
cresc.
p
pp
ff
Var. 4.
8a
mf leggiere
8a

8a

8a

8a

f dim.

f dim.

cresc.

8a

f dim.

p

mf

8a

cresc.

dim.

pp

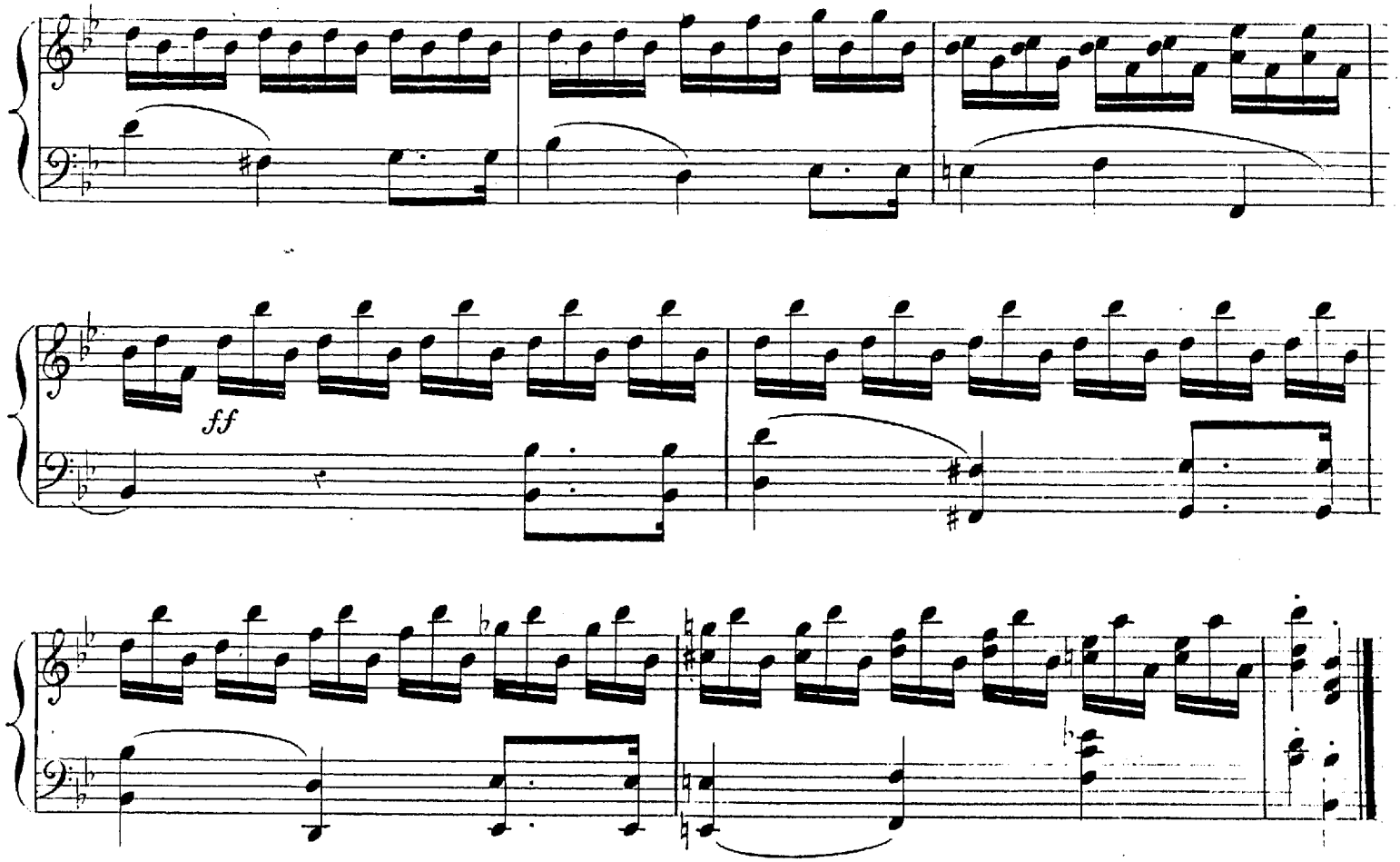

Var. 5.

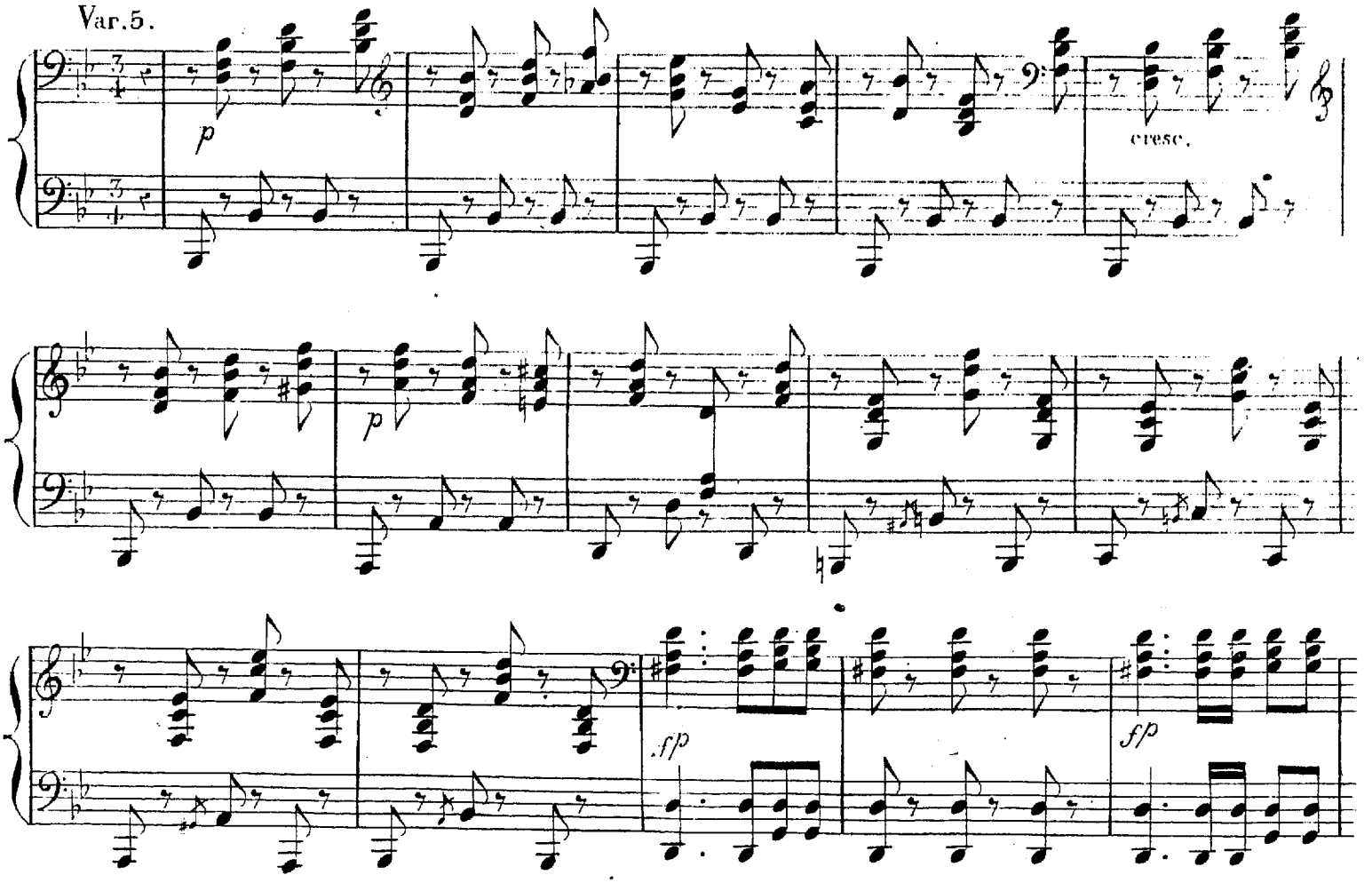

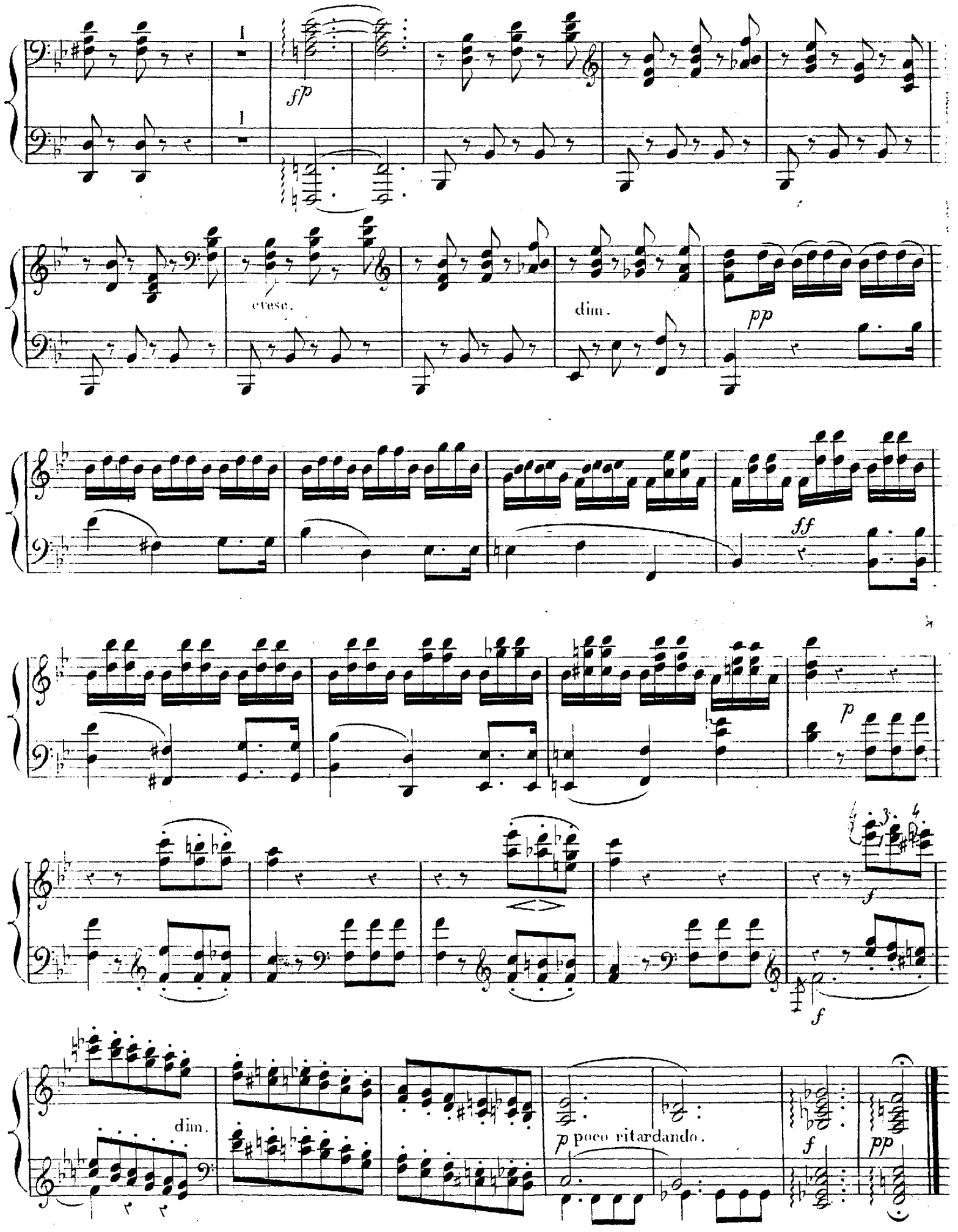
sfp
cresc.
dim.
pp
ff
p
f
f
dim.
p poco ritardando.
f
pp

Var. 6. a tempo. con agitazione.

f

Il Basso sempre ligato assai.

8ª

8ª

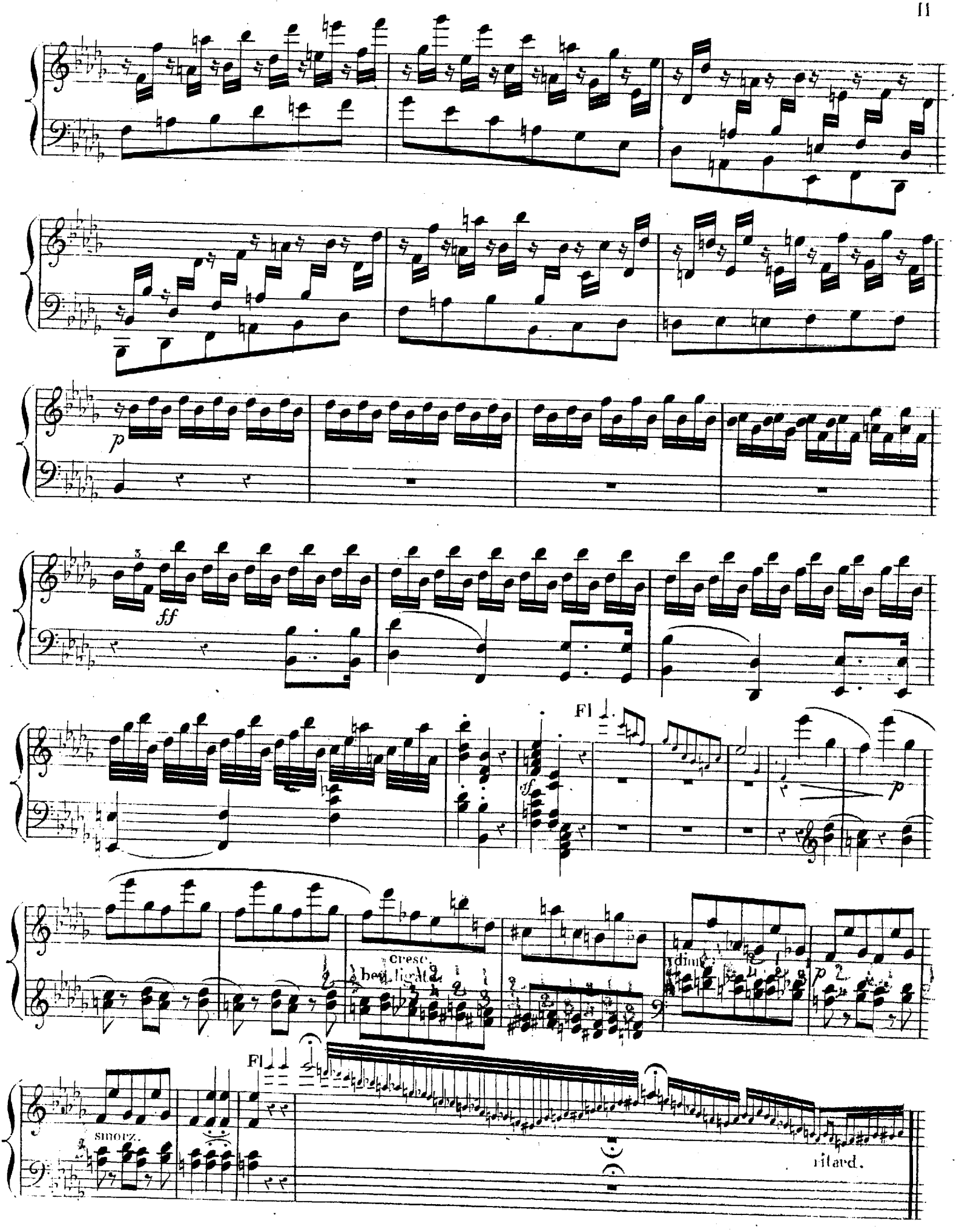
p
ff
Fl
sf
p
cresc.
ben ligato
dim.
p
smorz.
Fl
ritard.

Var. 7. Andantino.

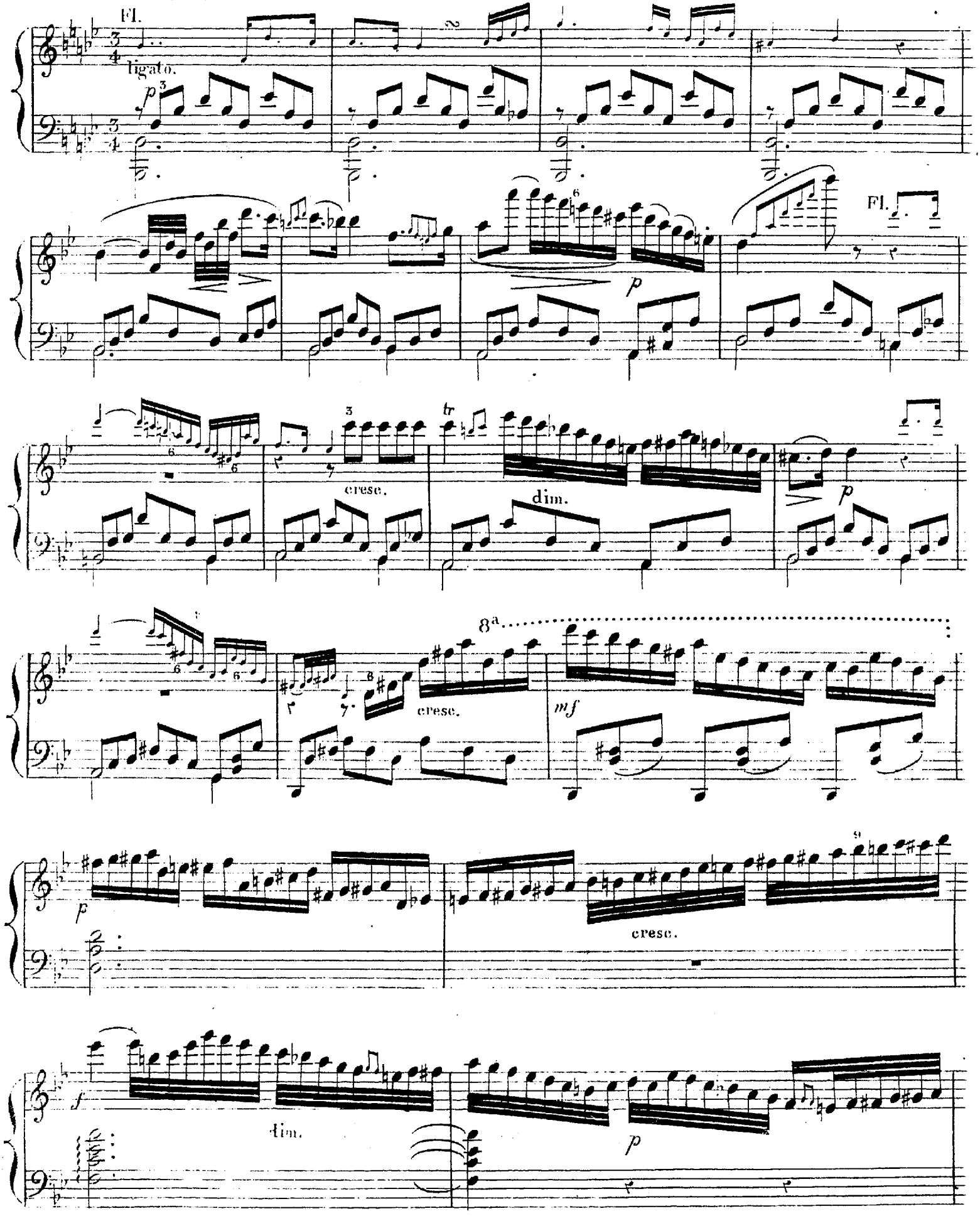

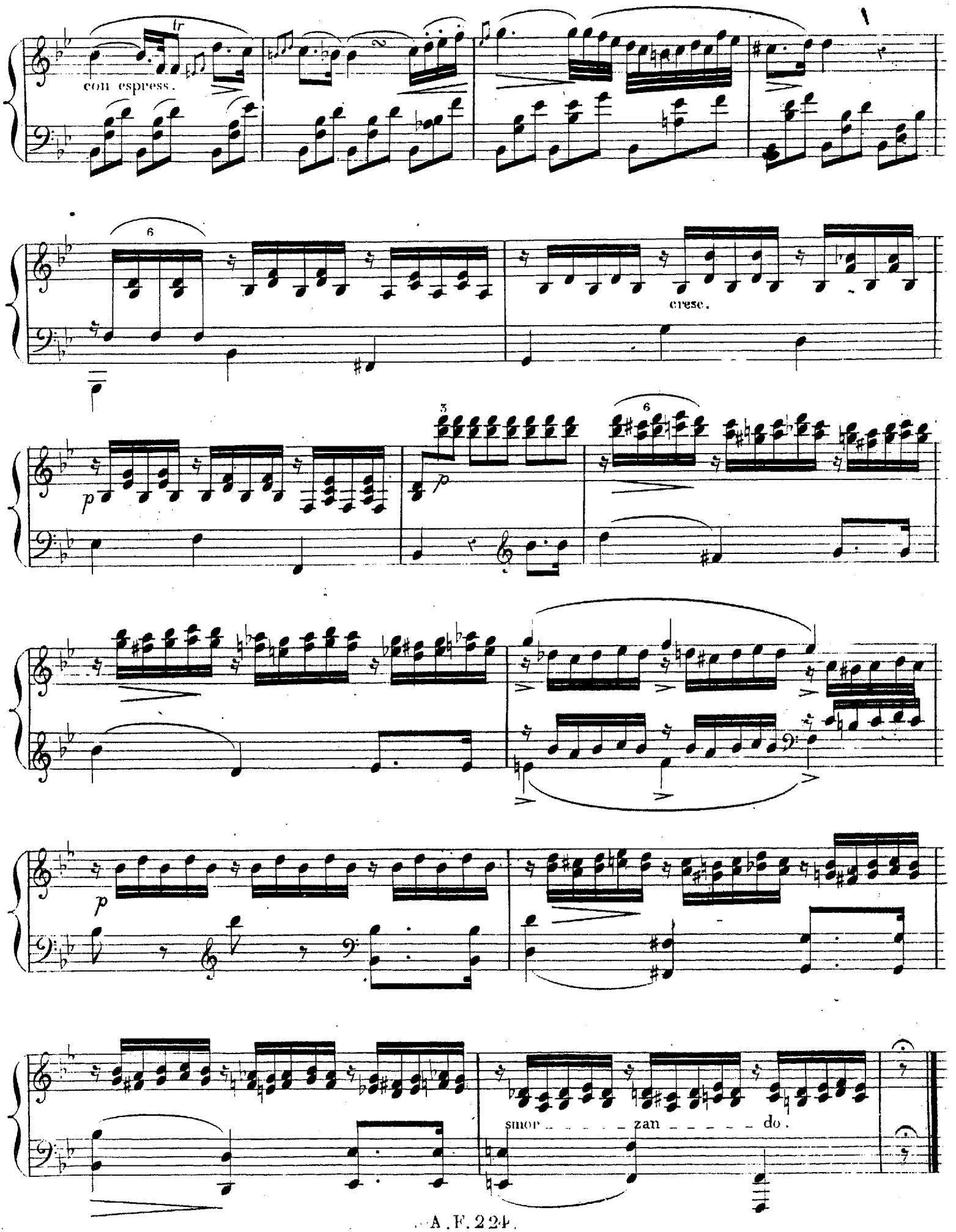
con espress.
cresc.
smor - - - - - zan - - - - - do.

Var. 8 All.mon tanto.

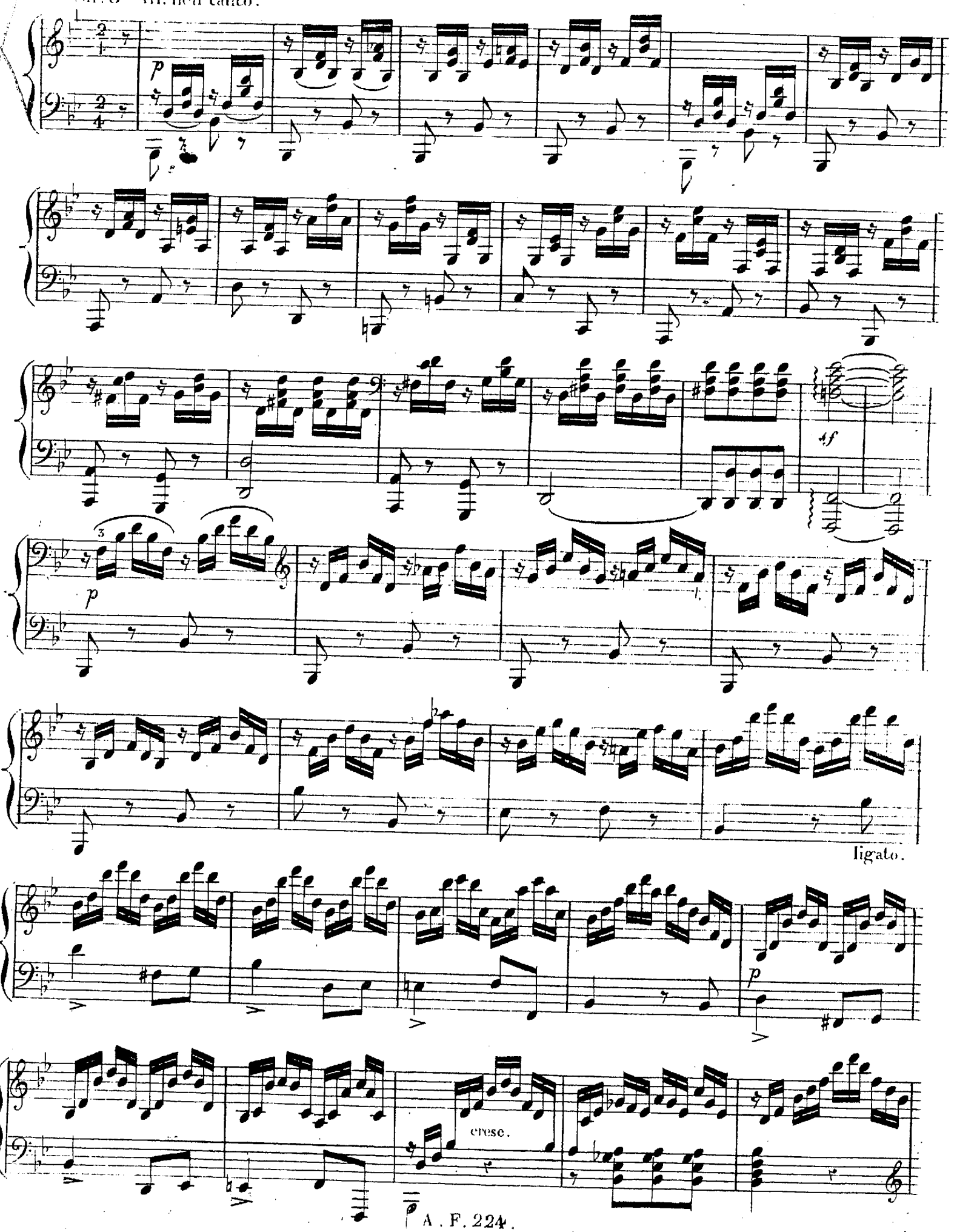

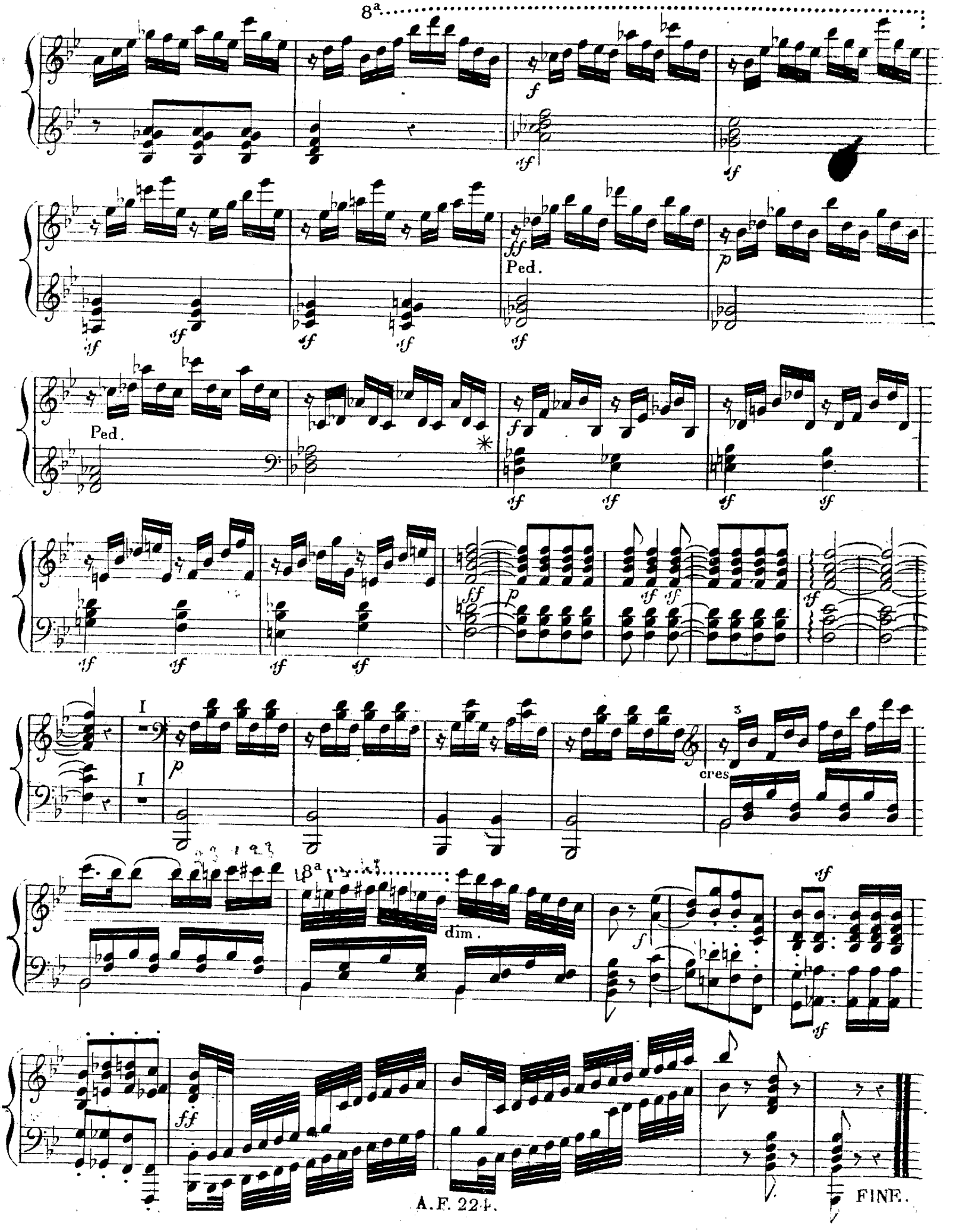
8a
Ped.
Ped.
I
I
cres
8a
dim.
FINE.