

Oboe I^{ma}

Andante. 3

Allo.

Section titled "Gloria" in a new key signature of one flat and a common time signature. It starts with a dynamic marking of *mf*.

41.

Andante Solo
Cui tollis. *p*

cres. *decres.*

Allegro.
Quoniam.

Allo.

11

Allegro.
Grave. *ff*

1

S.

ff

Adagio. *Solo.*
Incarnatus est. *p*

1

2

ff

Allegro. 21.
Resurrexit. *mp* *ff*

Moderato. 2

Sanctus $\frac{2}{8}$

decres:

Moderato

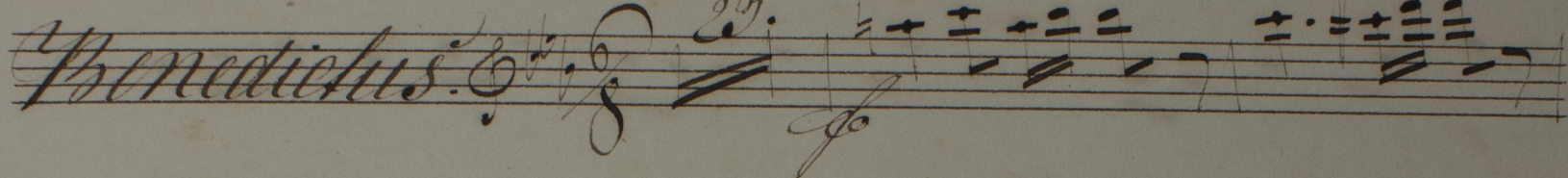
Benedictus 

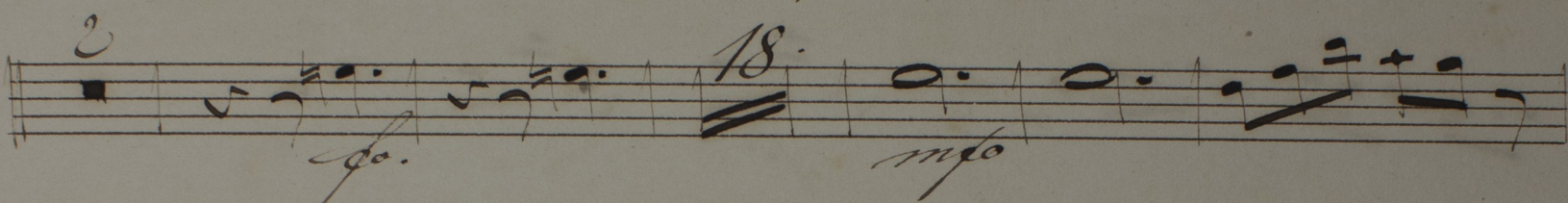

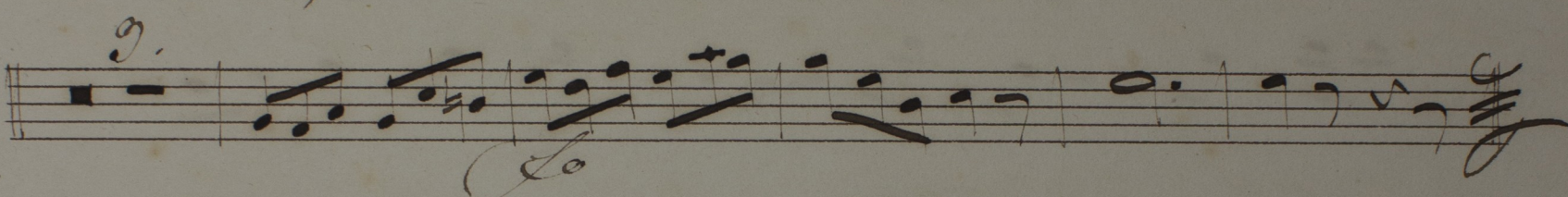

Adagio

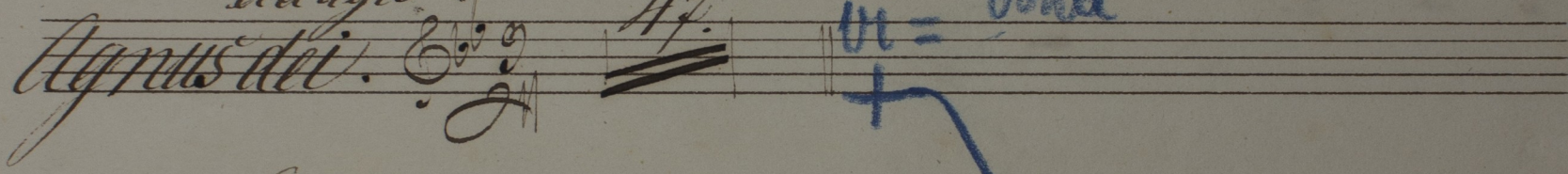
Agnus dei 

Allegro

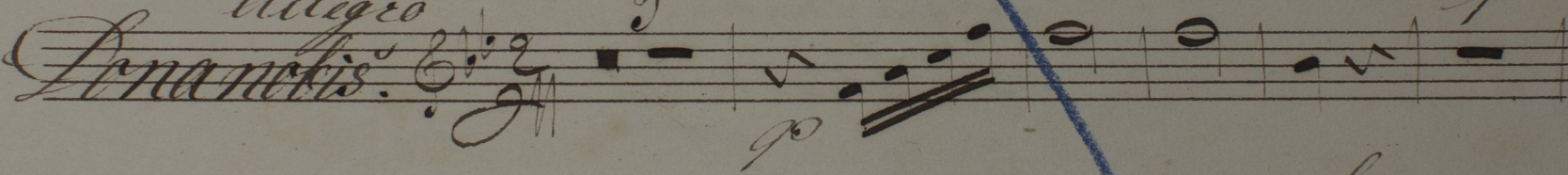
Sanctus 

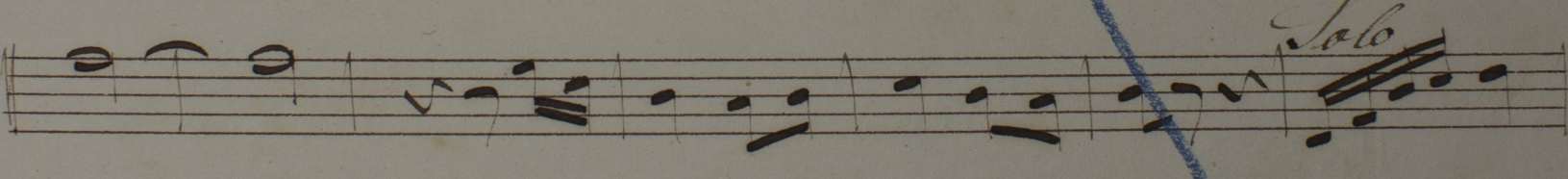

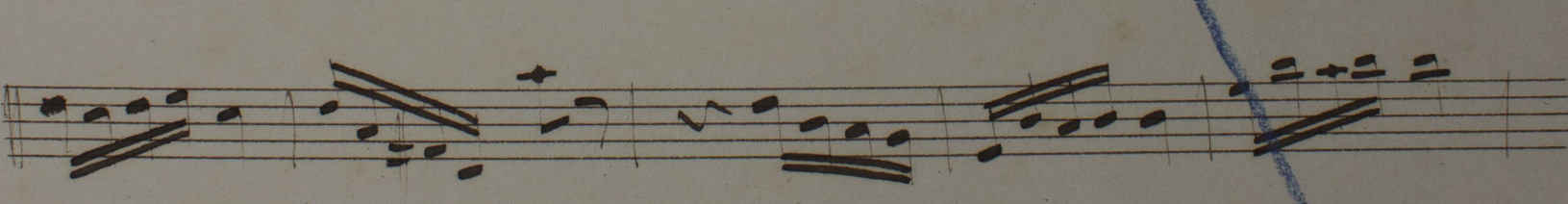

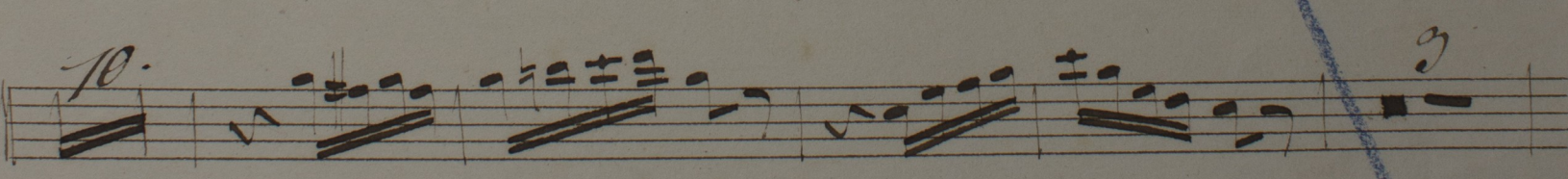

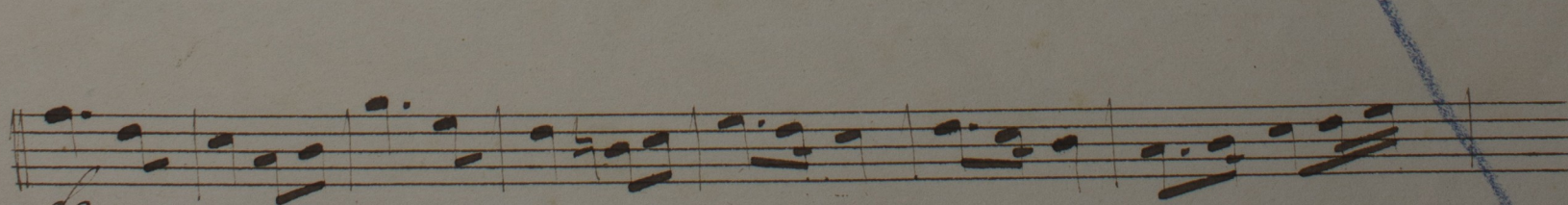

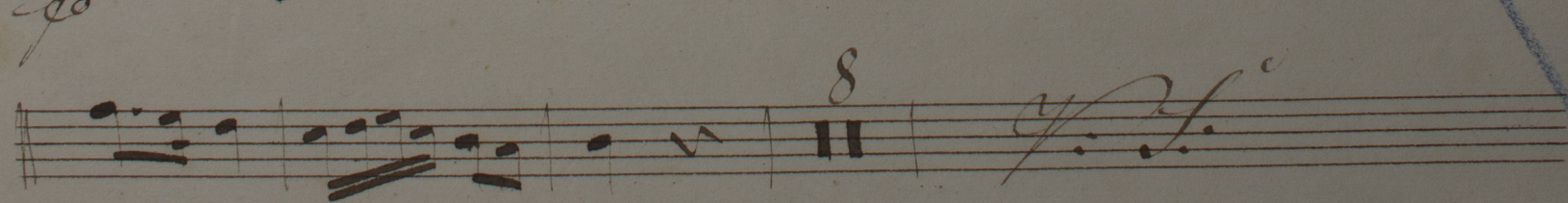

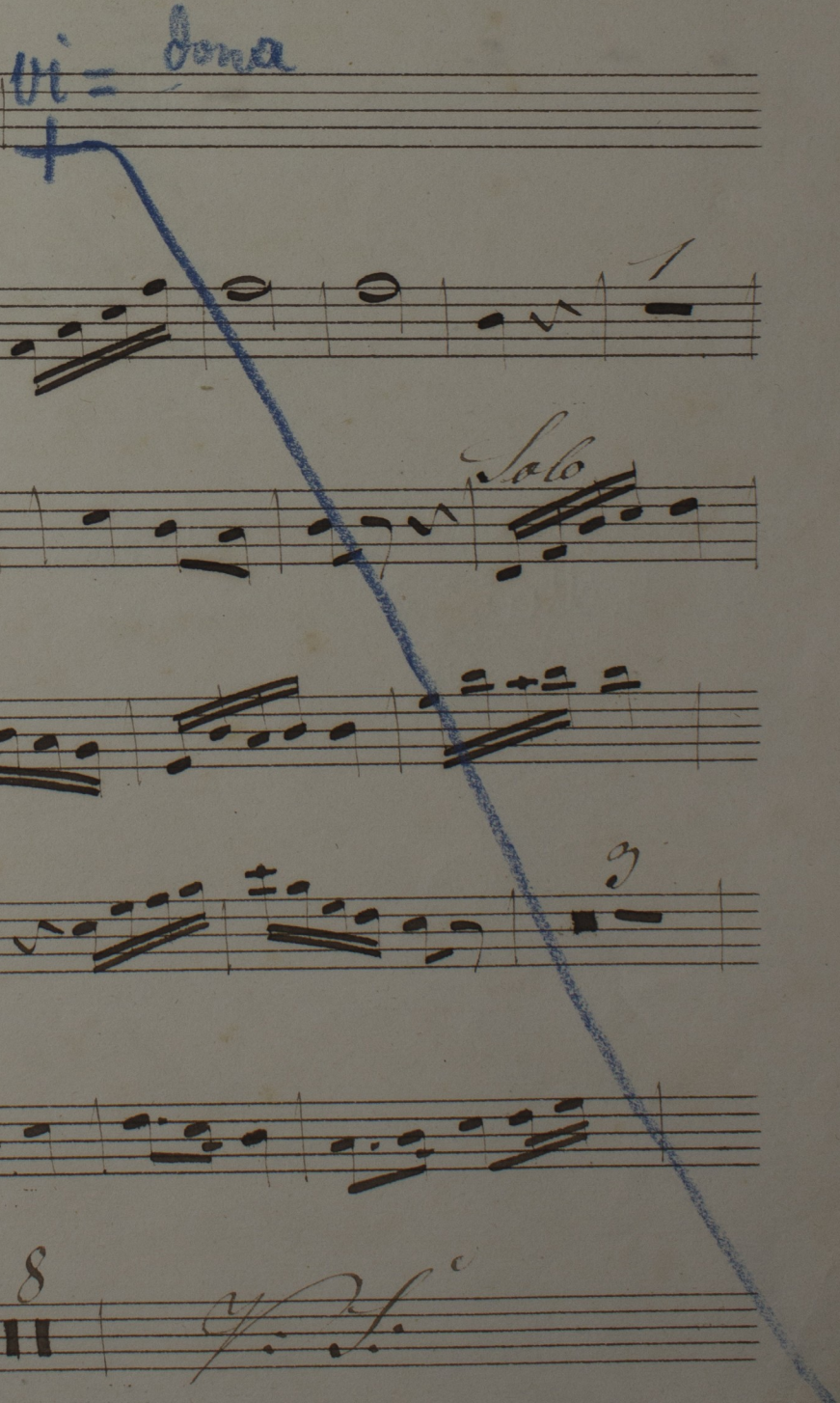

8. $\frac{4}{4} = de$

Capit. in Luz. du 25. 8. 34.
 J. Schimatschek

Bücherbestenwerk 1832
 am 4. Mai in St. Florian
 O. H.

Five empty musical staves at the bottom of the page.

Pyrie. Oboe II^{da}

Andante. Musical notation for the first section, featuring a treble clef and a 3/8 time signature. It includes dynamic markings *p* and *mf*, and various rests and notes. Handwritten numbers 2, 4, 11, 10, and 10 are present above the staff.

decres:

Allo.

Gloria. Musical notation for the third section, featuring a treble clef and a 3/4 time signature. It includes dynamic markings *mf* and *ff*, and various rests and notes. Handwritten numbers 2, 2, 1, 1, 2, 3, 4, and 4 are present above the staff.

11.

Tutti

Andante.
Qui tollis.

Allegro.
Quoniam.

Allo. Solo

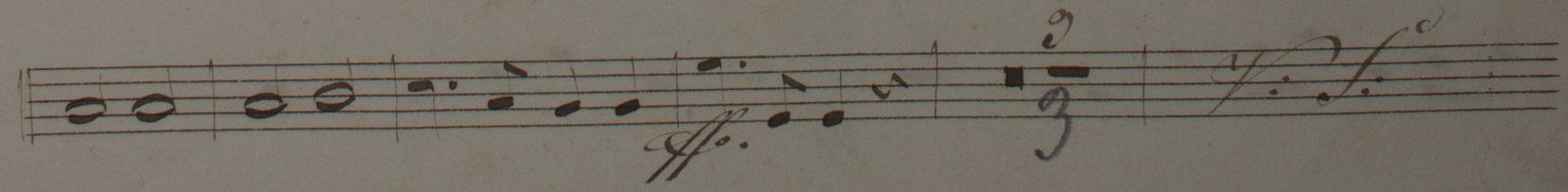
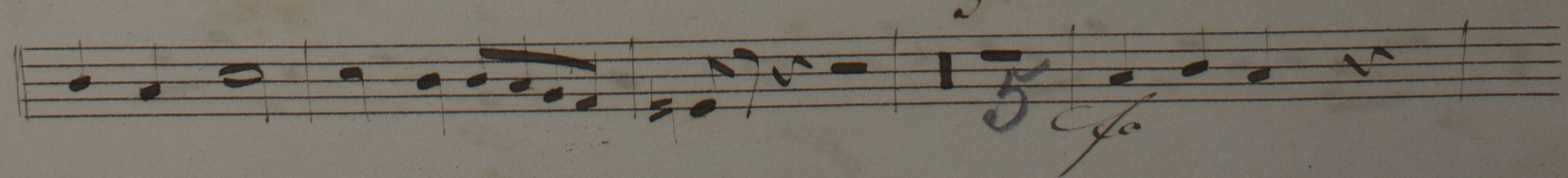
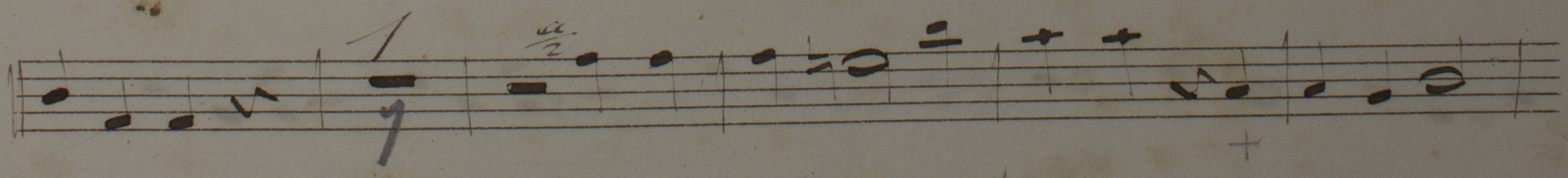
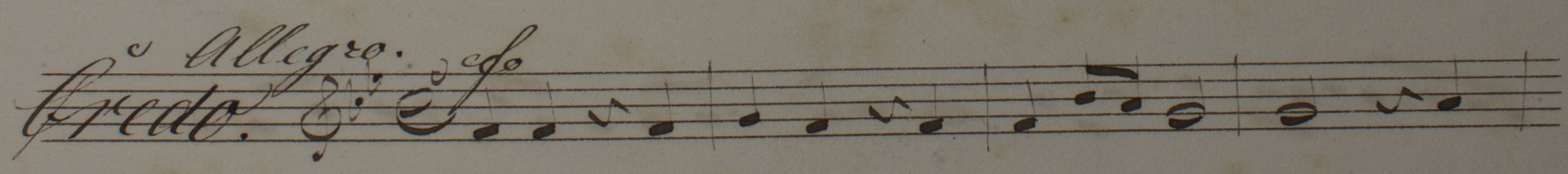
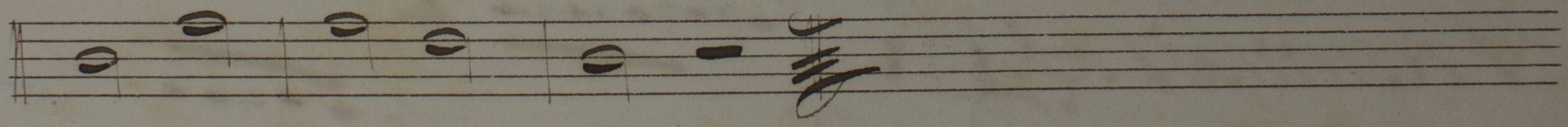
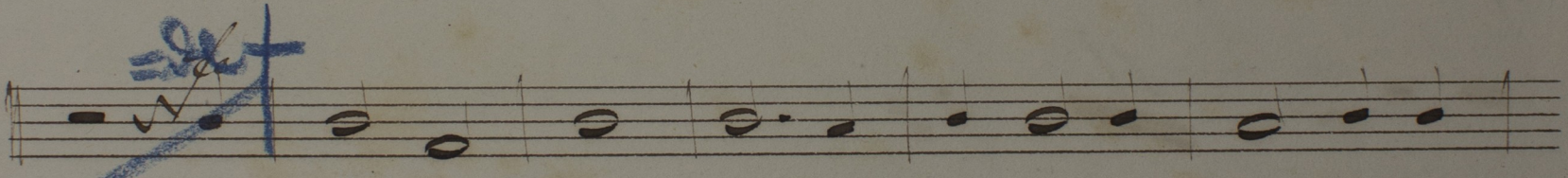
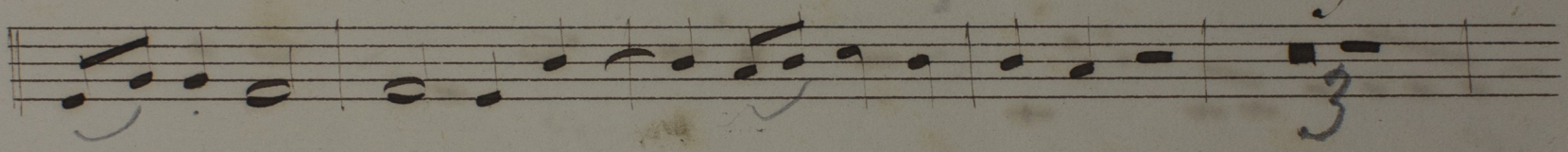
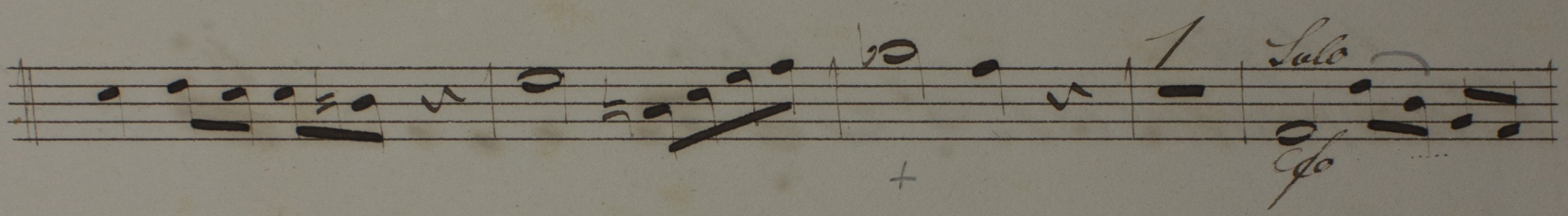
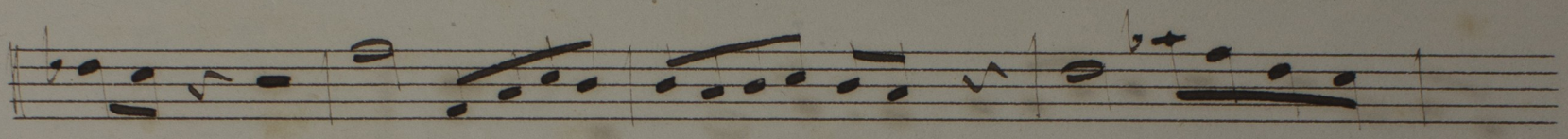
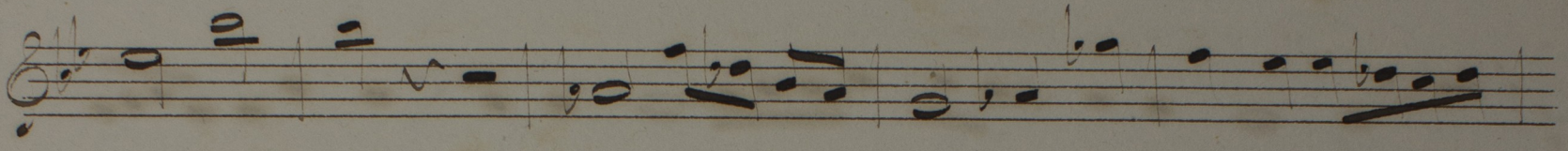

9.

Adagio. *Solo.*

Et incarnatus est.

Allegro.

Et resurrexit.

1 *1* *Langsamer. Tempo ^{mo} ₁₁*

ff *ff* *3.* *ff.*

ff

ff *ff*

16 *14*

ff

2 *2* *ff* *cres:*

ff

ff

Allegro Mod. ^{to} _{ff} Solo

ff

ff *ff*

10

1

ff *ff* *ff*

ff

3 *3* *ff*

3
31

Moderato
Sanctus

Moderato
Benedictus

Adagio.

Agnus dei $\frac{11}{4}$ *f* *vi*

Allegro.

Dona nobis $\frac{4}{8}$ $\frac{3}{3}$ *p*

1 Solo

11 Solo

1 1 1 $\frac{a}{2}$ *cf*

8 $\frac{a}{2}$ *cf*

p 2

cf 1

Copied in Luga, 25^o 1881.

J. Schima Isokiti