

Violino II^{do} 1^{ta} Stime.

Andante.
p

mf. p

mf.

mf.

p

Decres.
mf. *p*

mf.

mf. *mf.*

p *mf.*

p *mf.*

Allo.

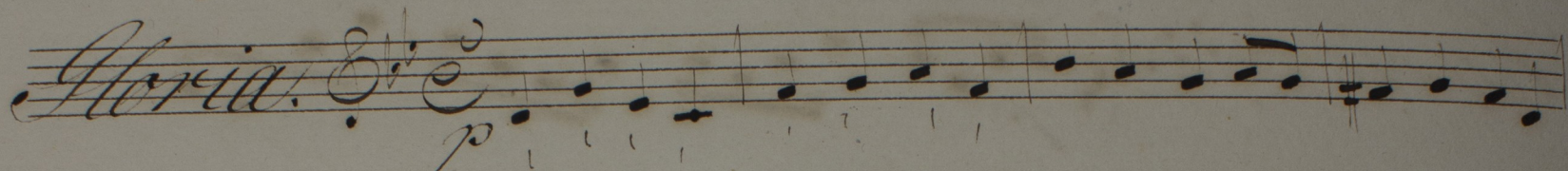
Gloria. 

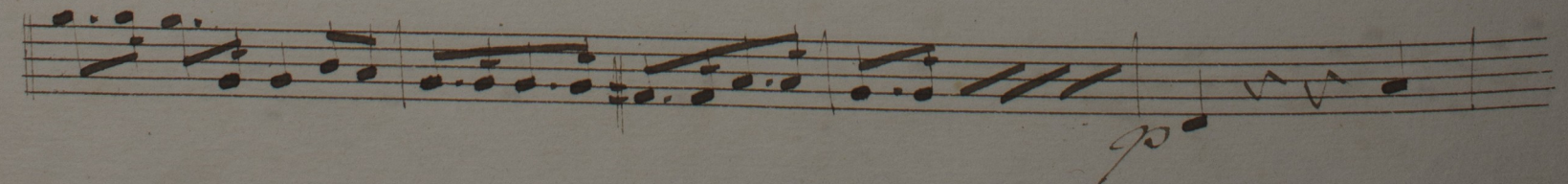
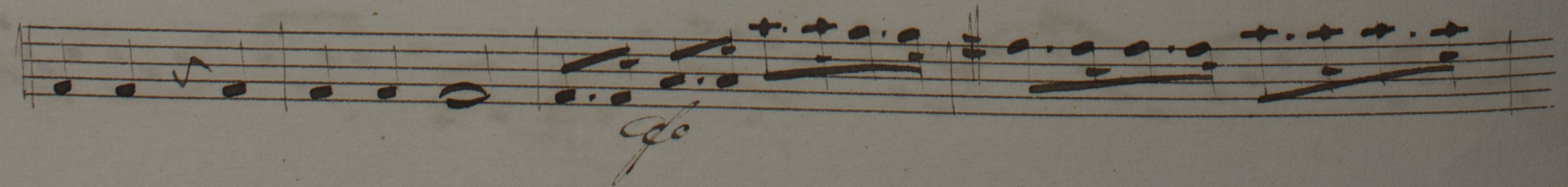
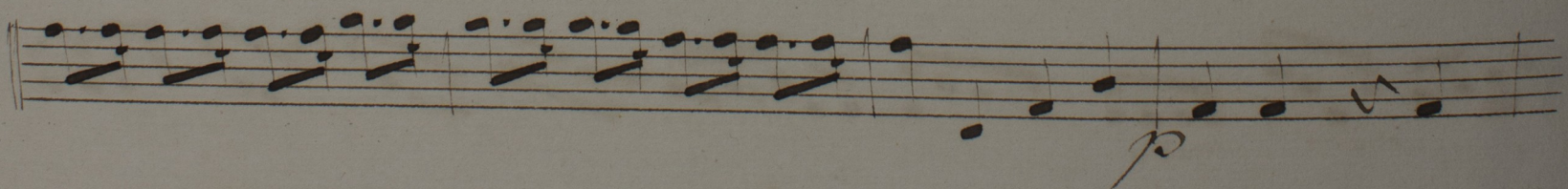
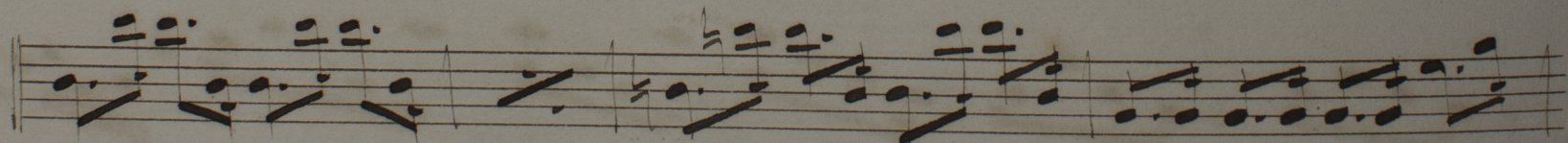
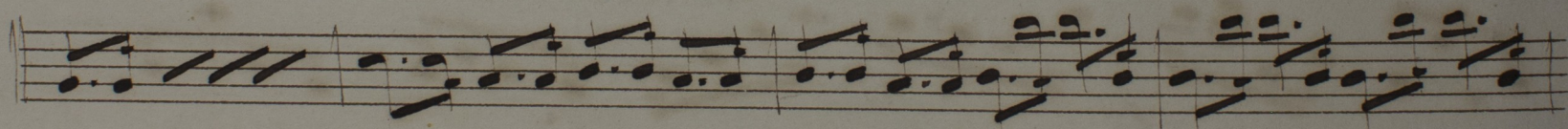
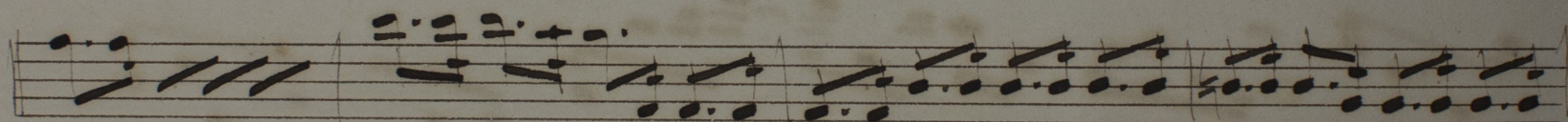
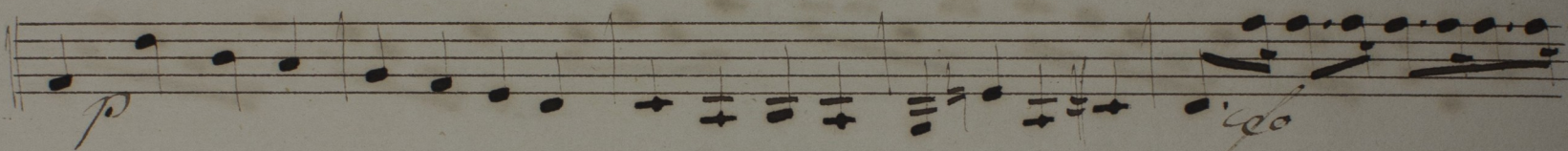
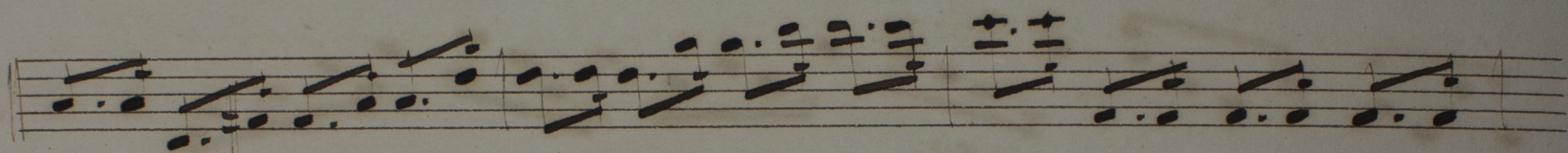
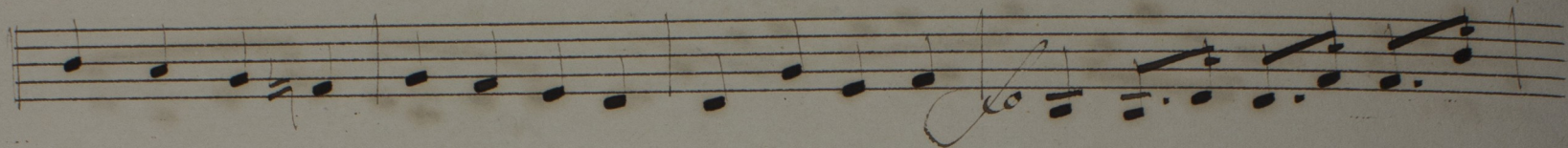

p

Andante
Qui tollis.

p

cres.

decres.

J. S.

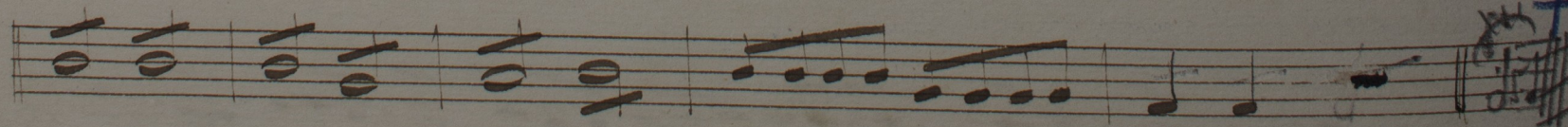
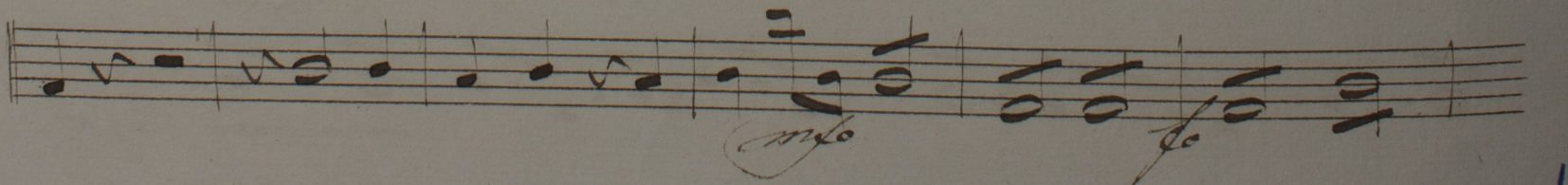
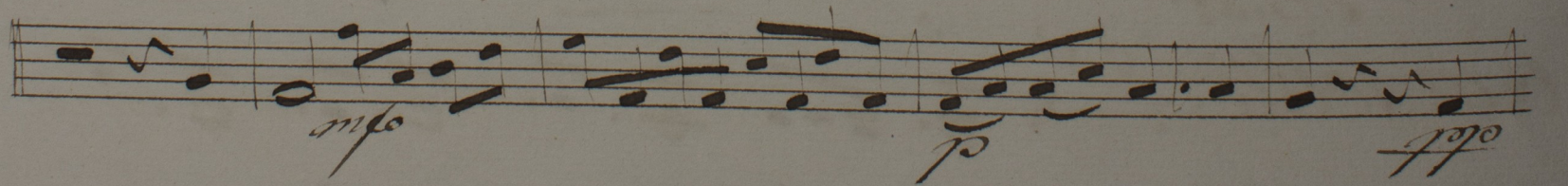
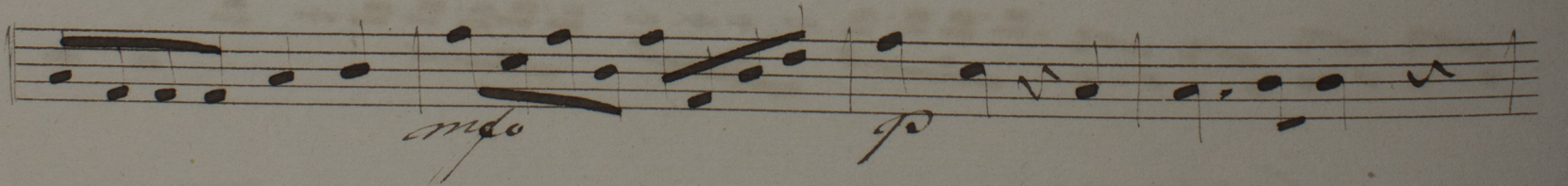
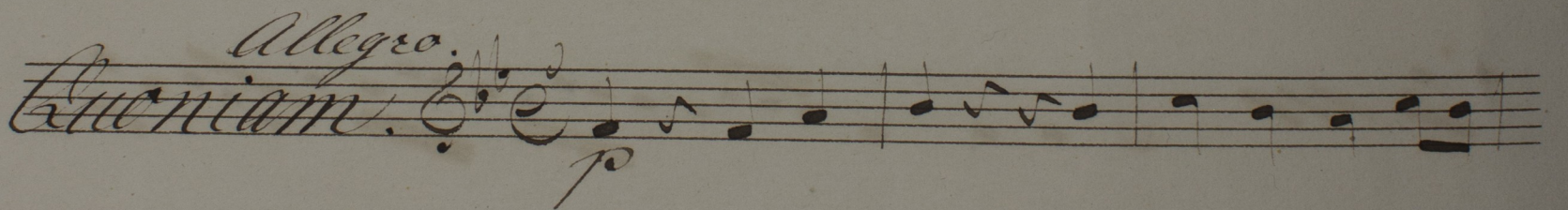
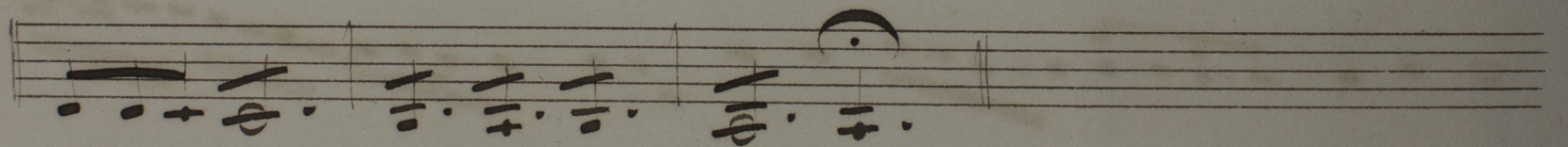
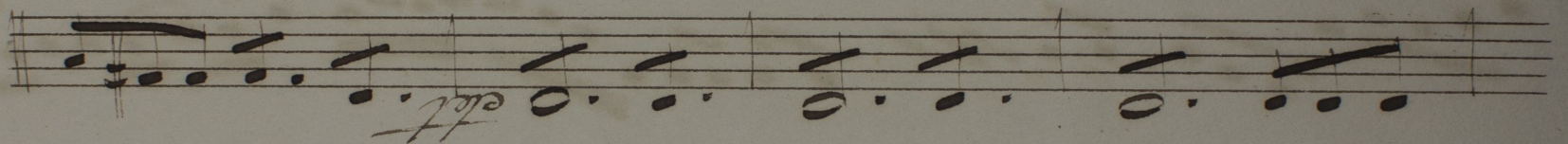
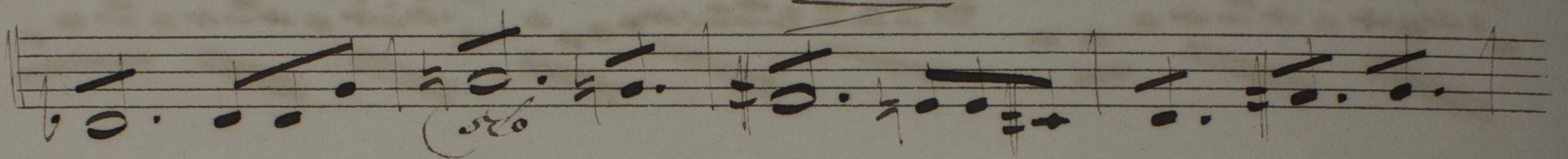
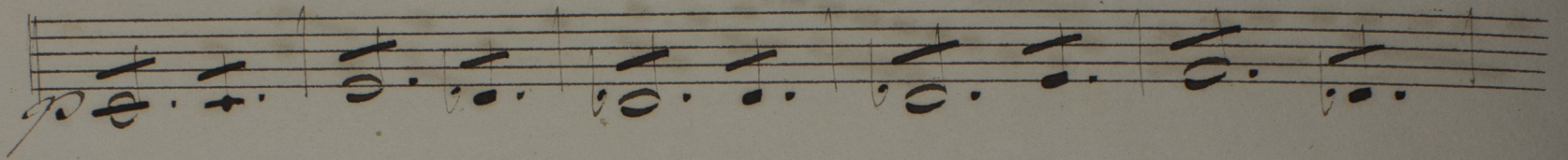
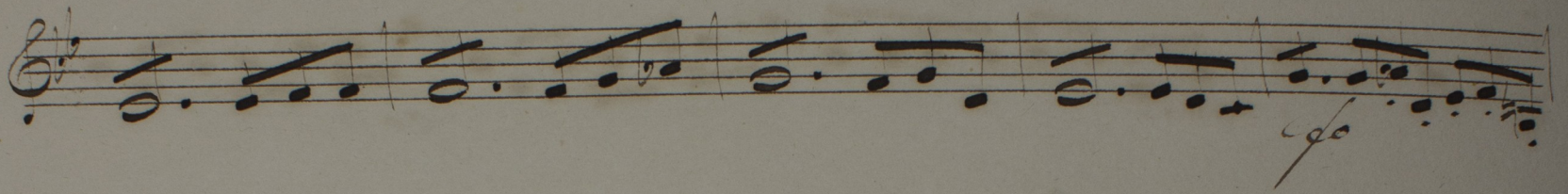

Handwritten signature and text at the bottom of the page.

Handwritten text and a large circular stamp or signature at the bottom right of the page.

Allo
ff.

Allegro.
Freddo.

Cres: f

cdo

f

cres:

cres:

cres:

cres:

Adagio.

Incarnatus.

p

p

p

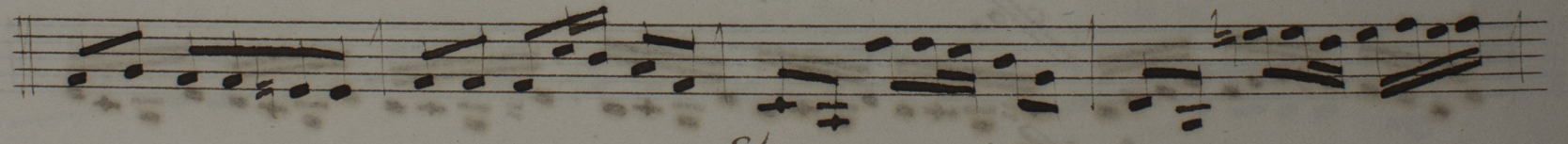
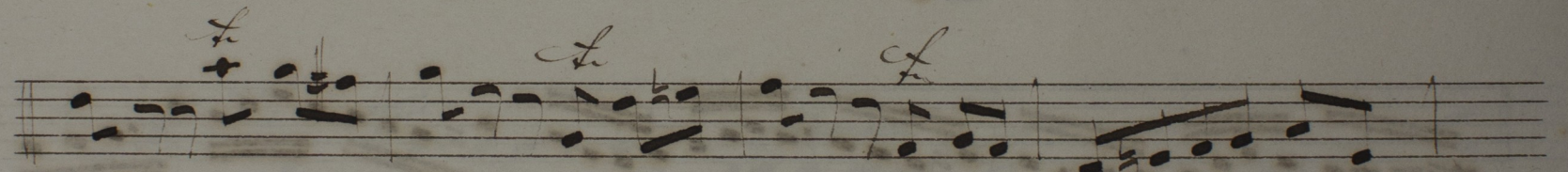
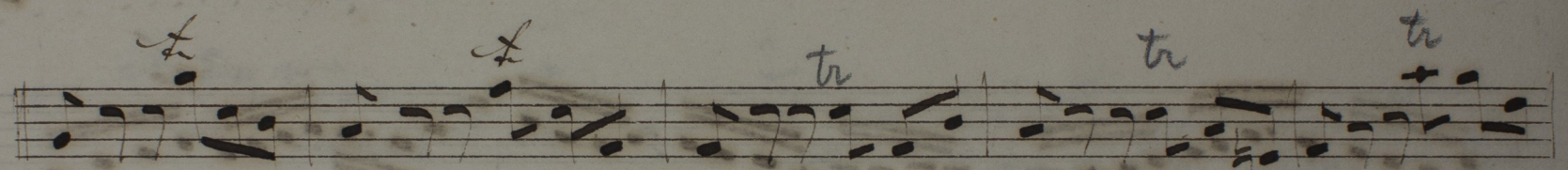
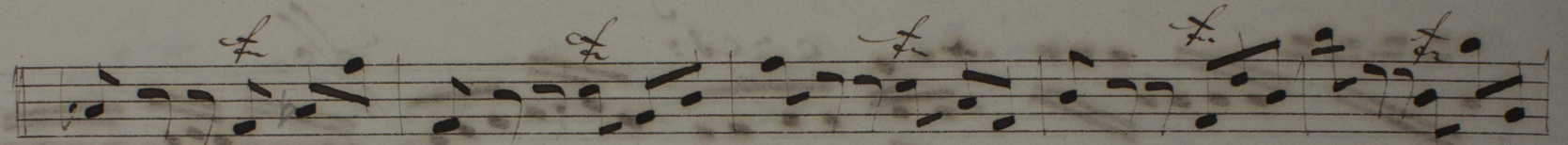
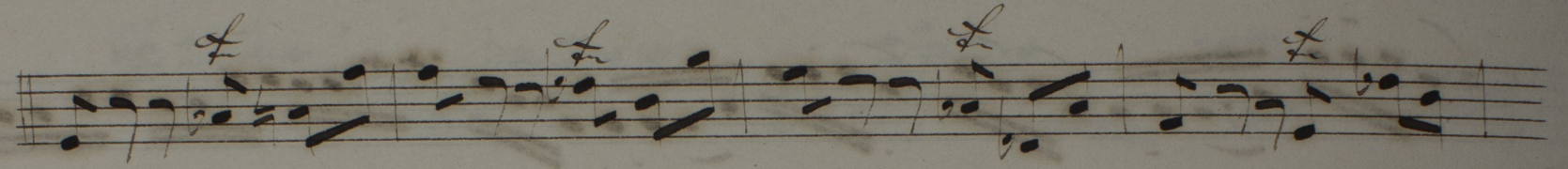
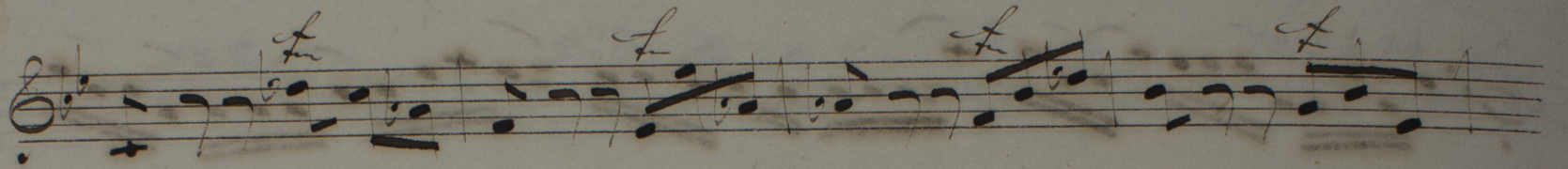

Staccato.

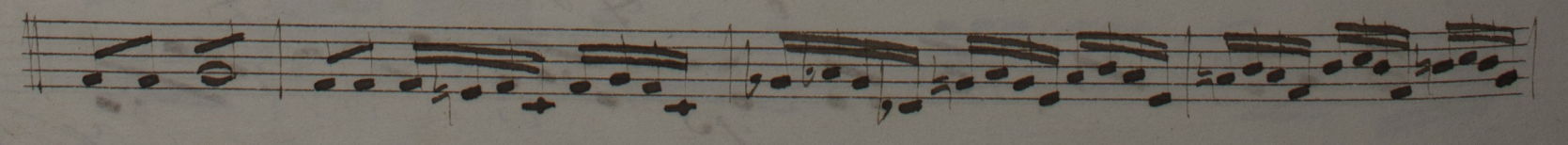
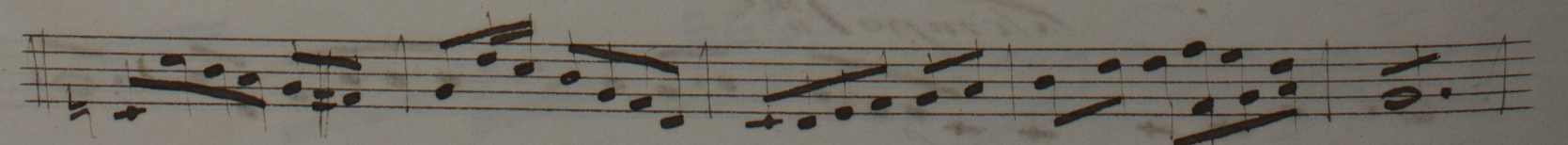
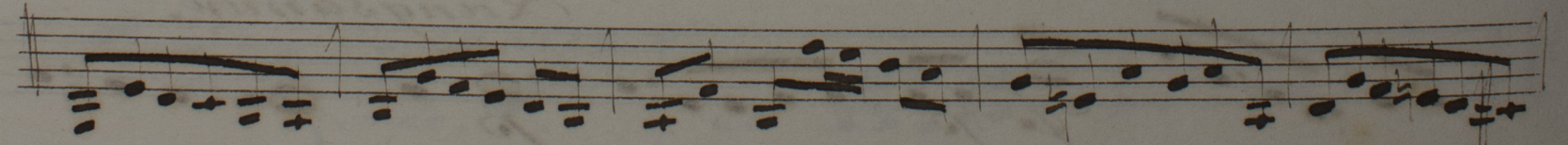
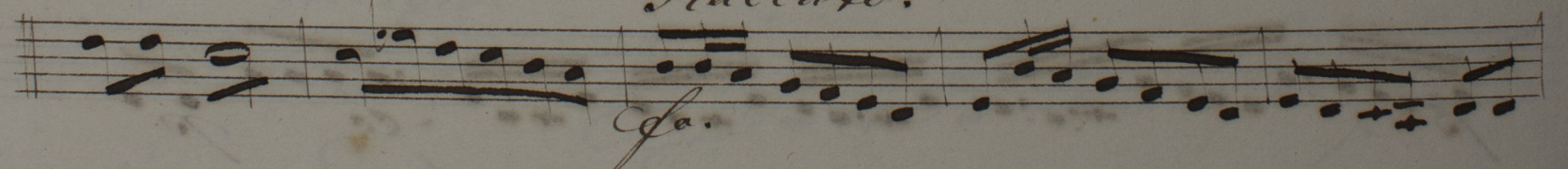

cres.

ffo.

ff

Allegro Moderato.

Et vitam.

ff.

ff

et

f

ff

Moderato.
Sanctus.

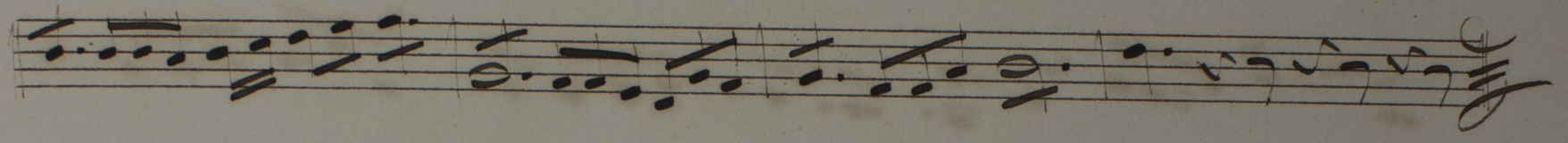
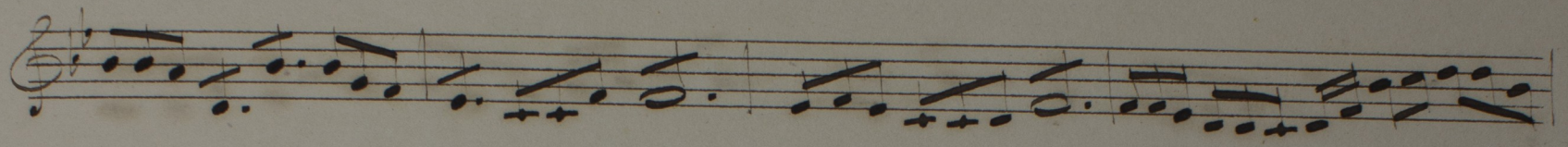

Moderato.

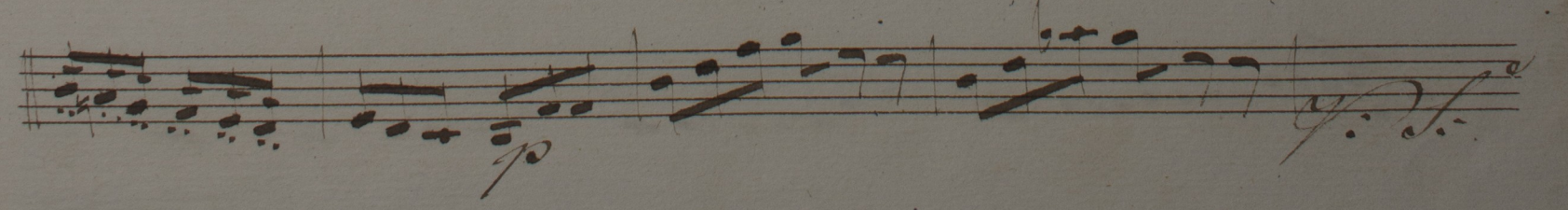
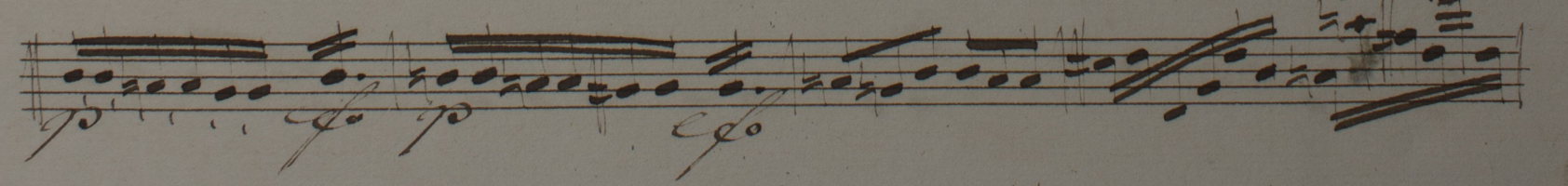
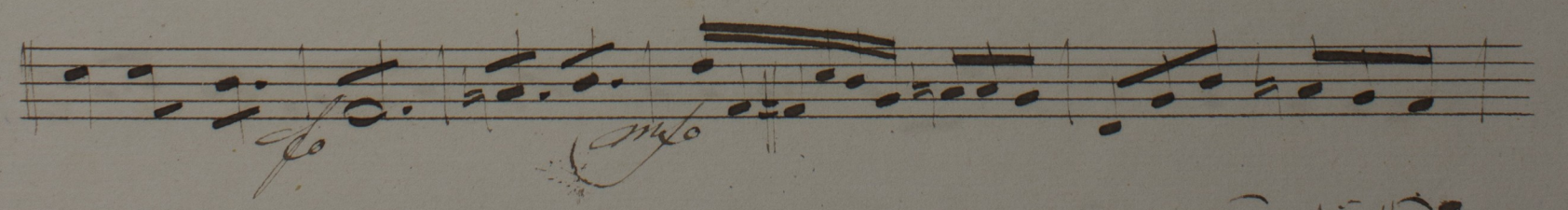
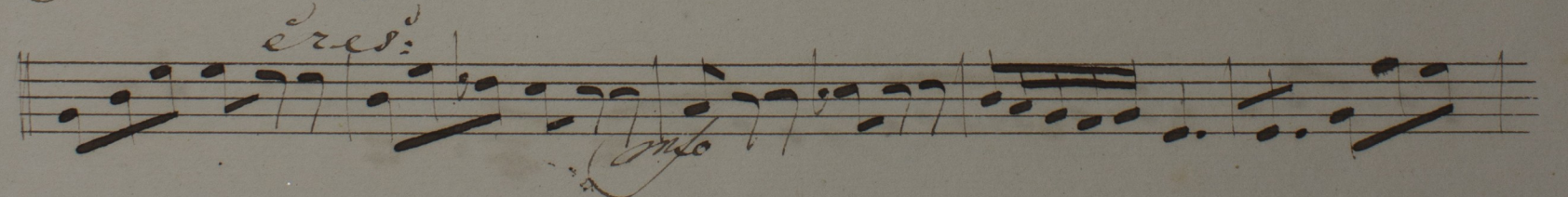
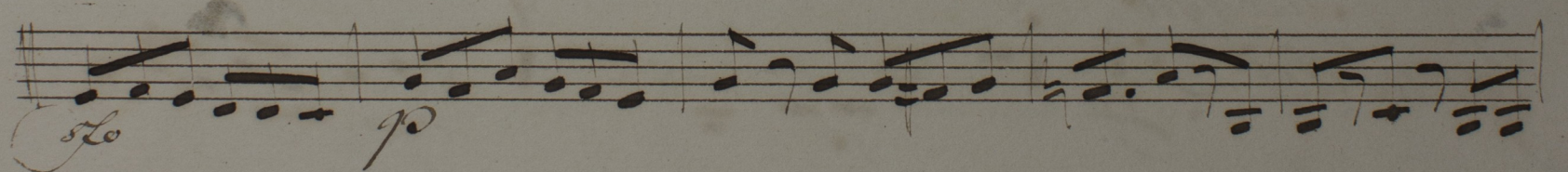
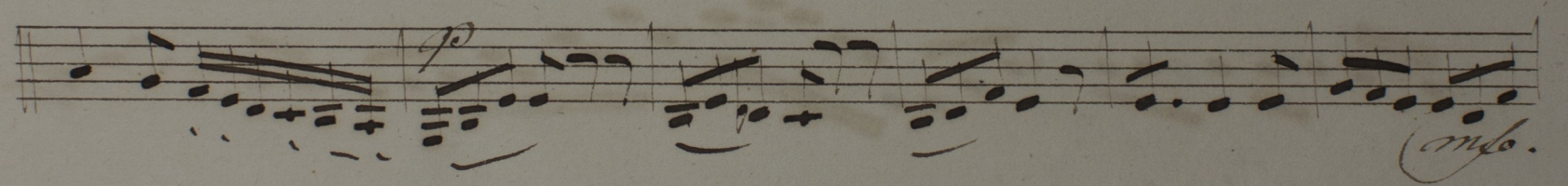
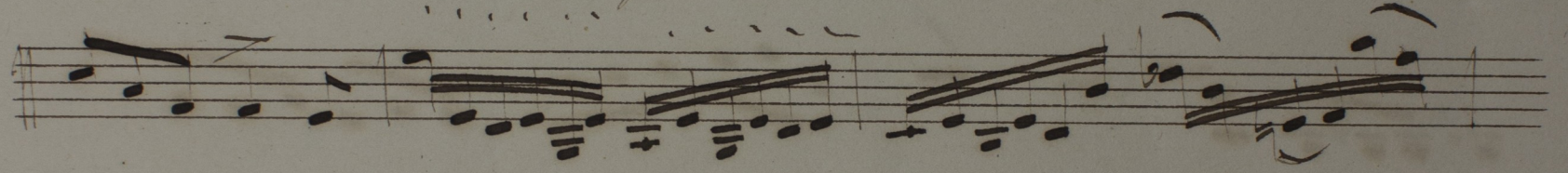
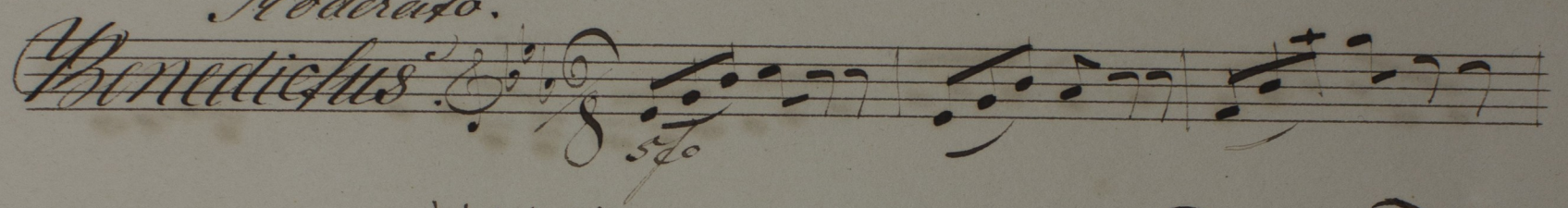

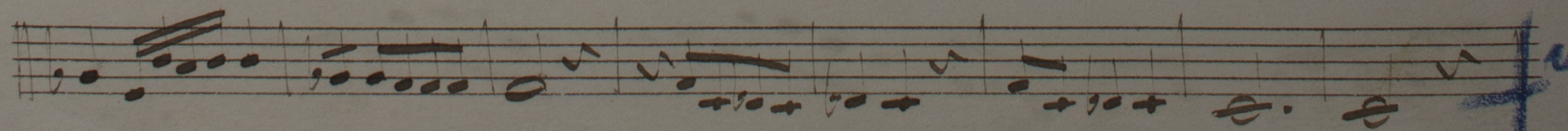
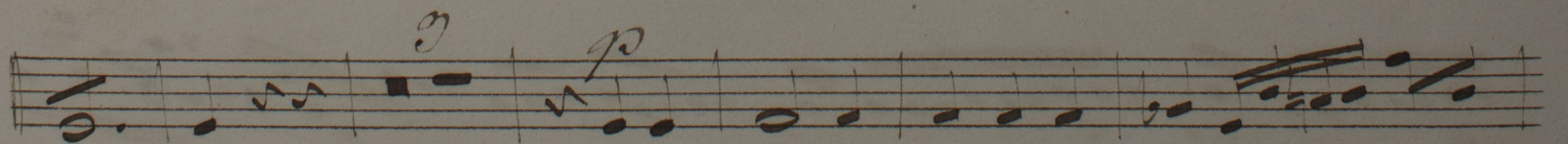
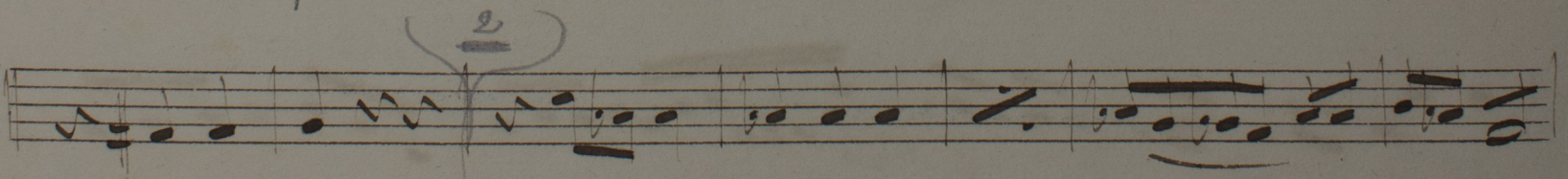
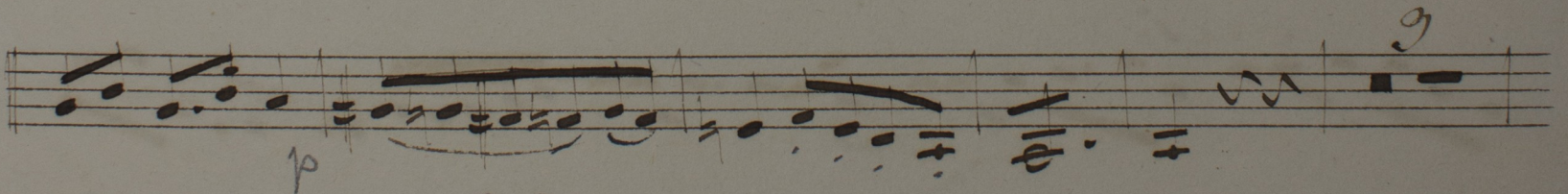
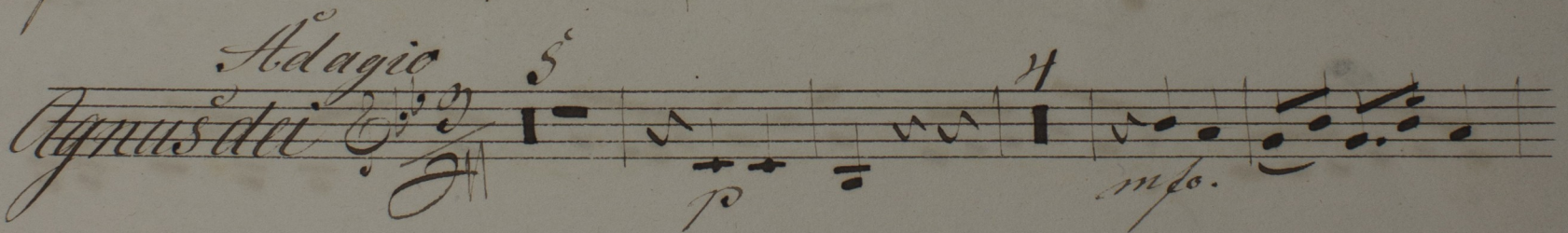
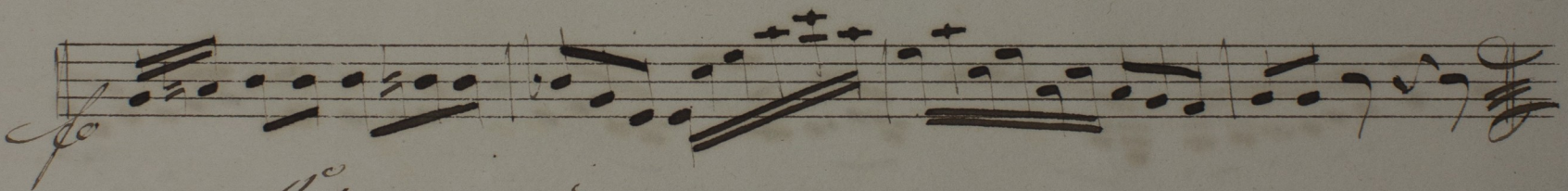
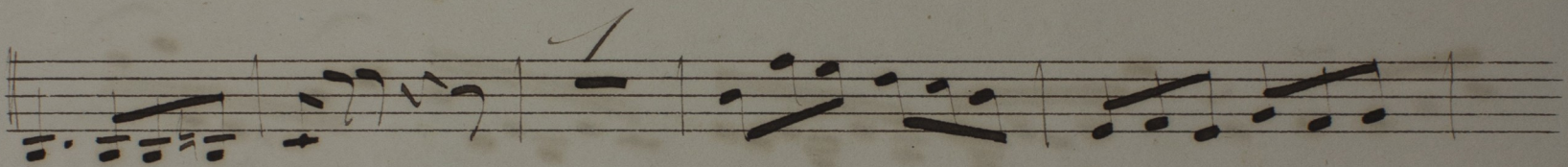
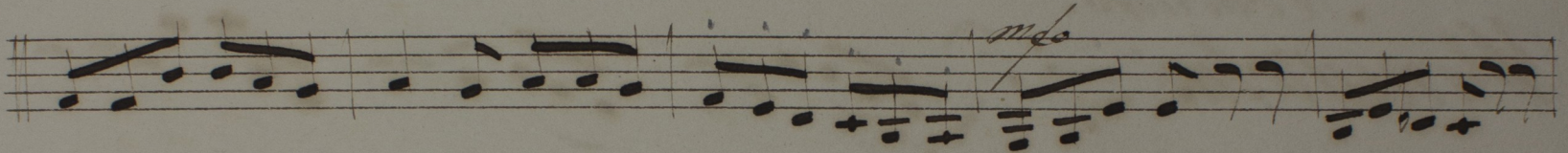
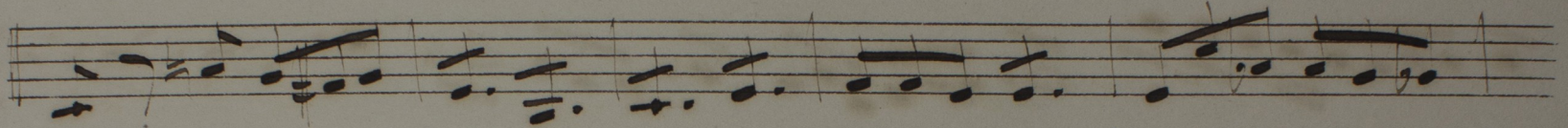
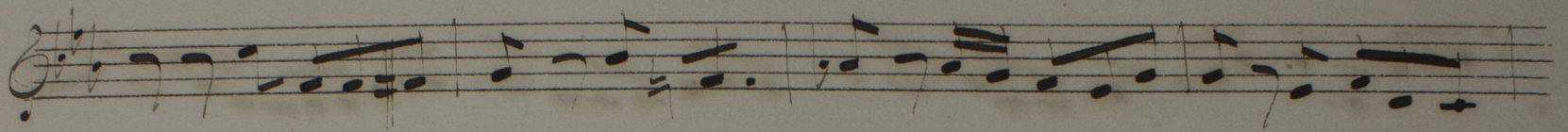

Handwritten blue ink markings, possibly a signature or initials, located at the bottom right of the page.

Allegro.

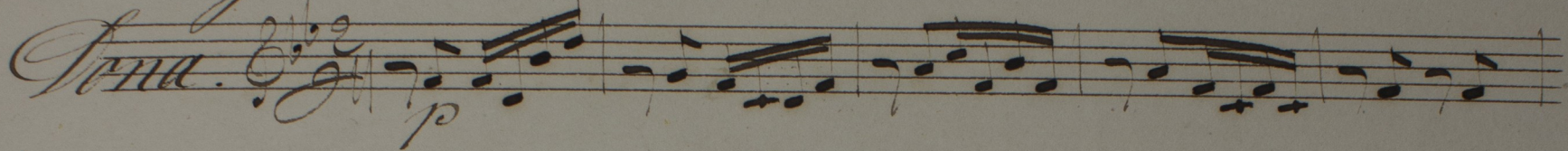
Sona. 

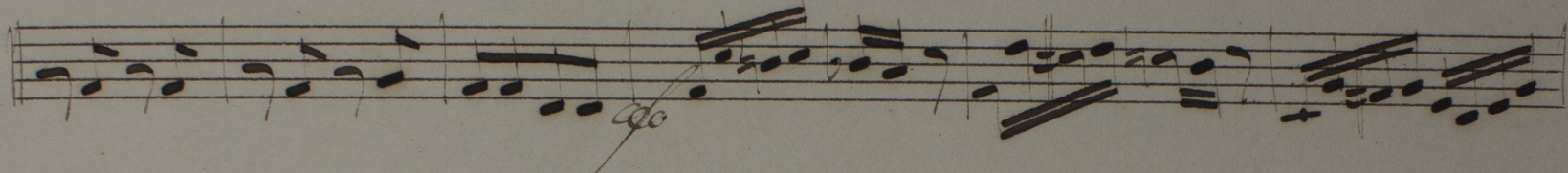

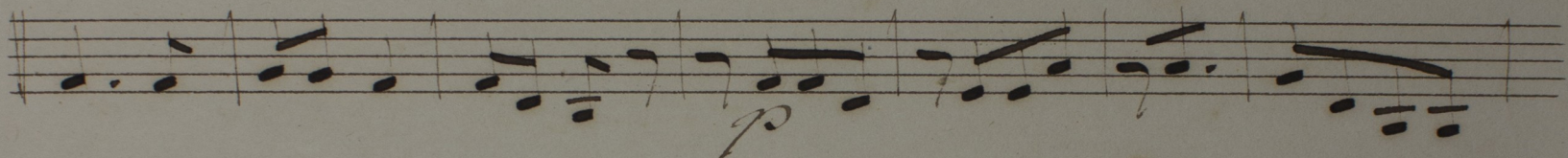

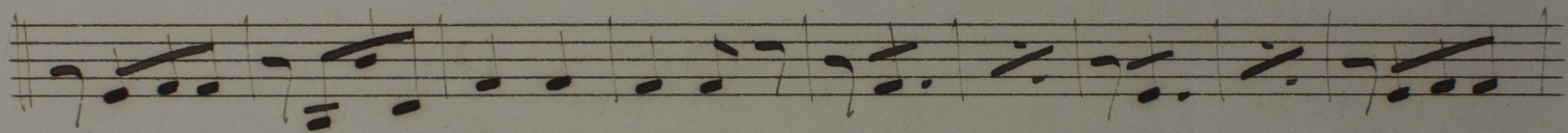

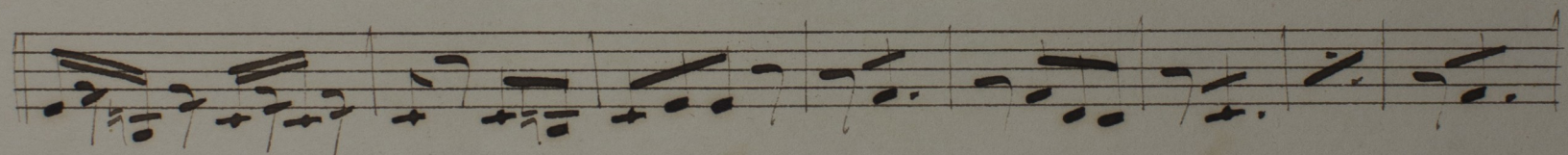

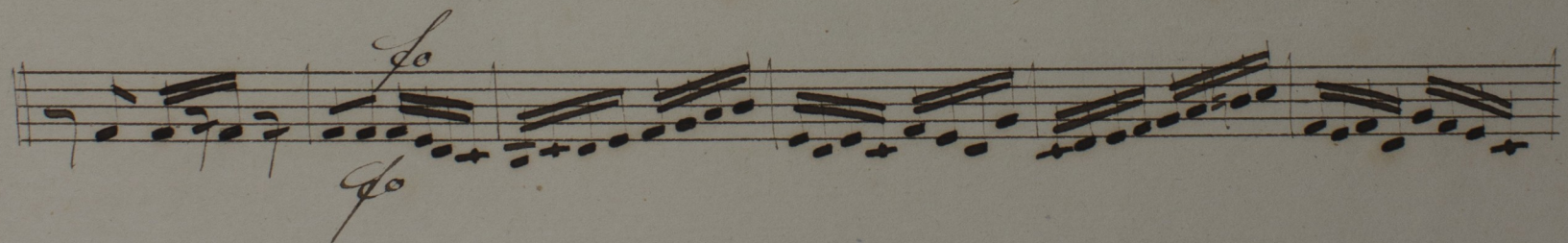

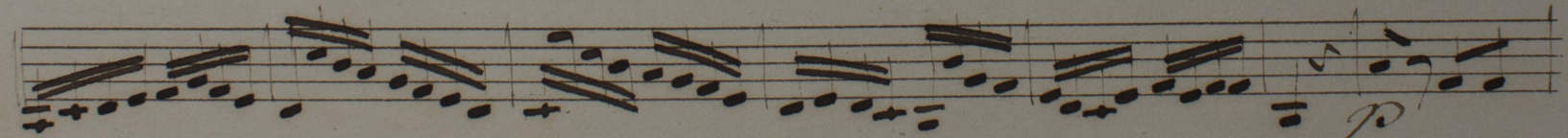

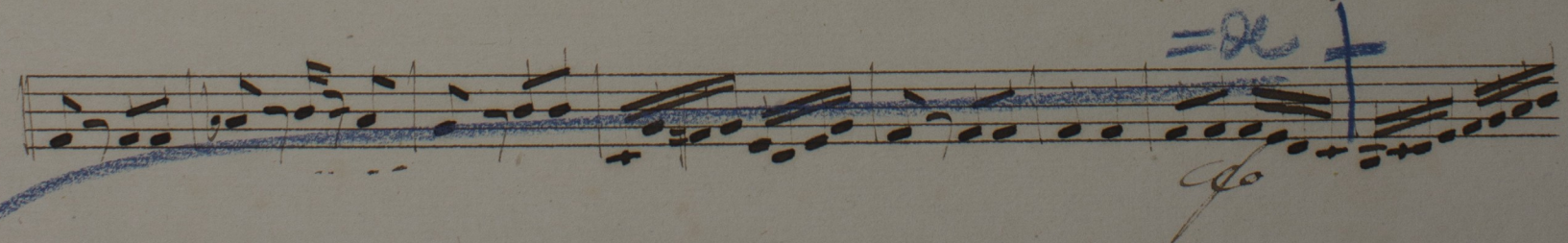

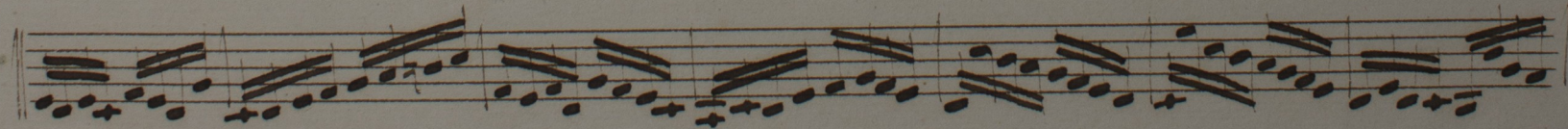

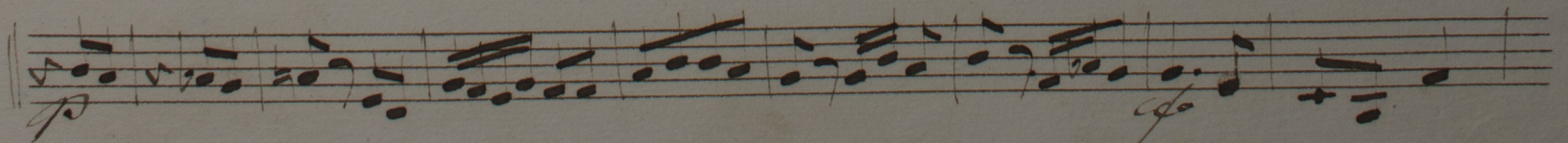

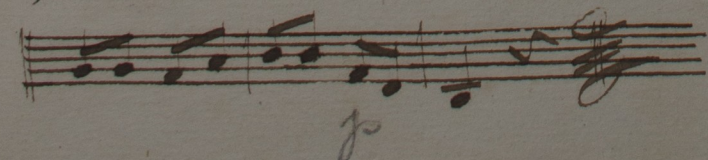

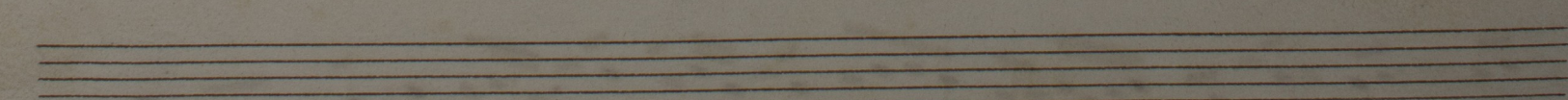
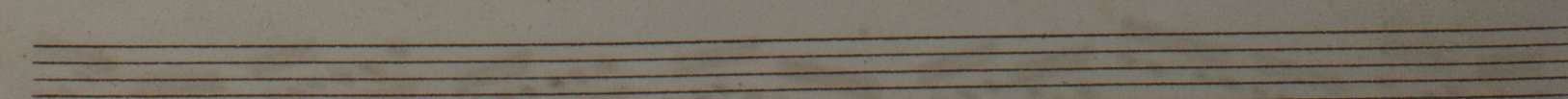
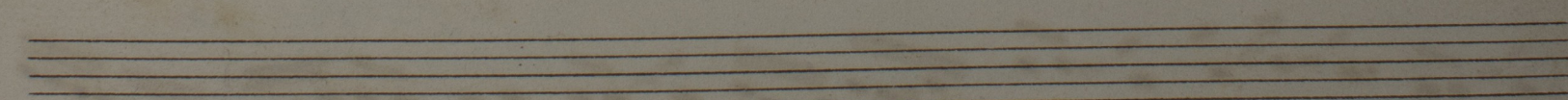
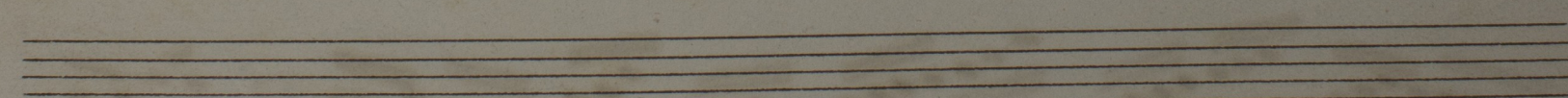
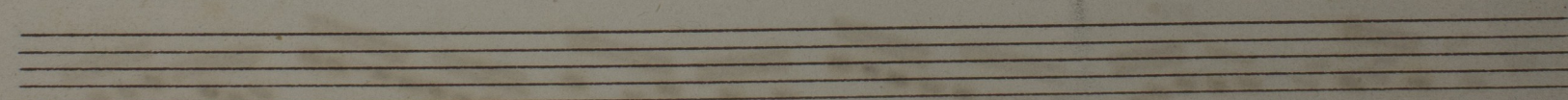
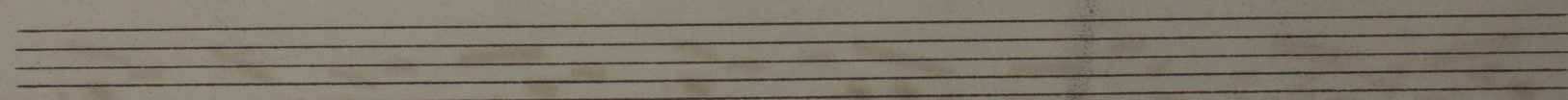
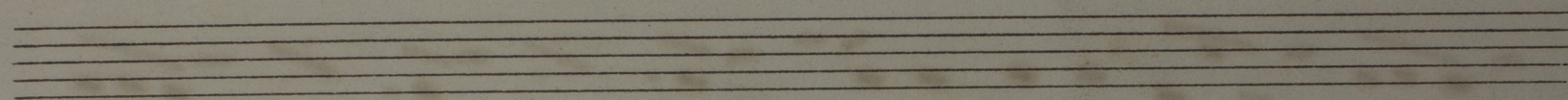
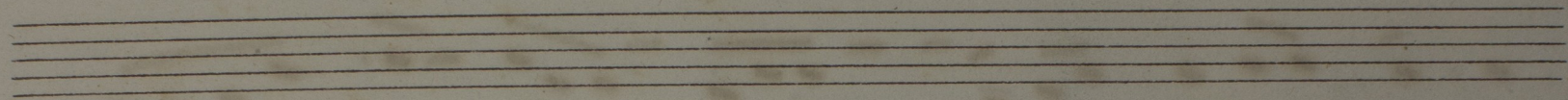
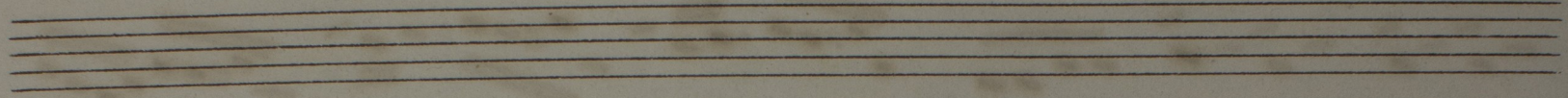
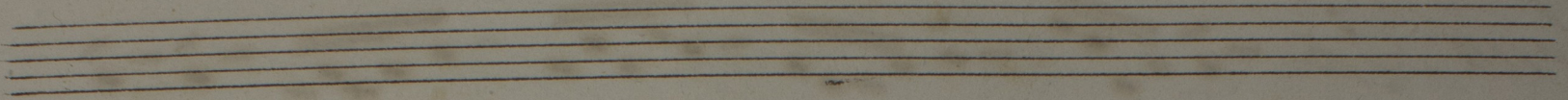

Violino II^{do} 2^{da} Parte.

Andante
Tempo

Decresc.

Allo
Gloria *p*

And^{te}
Qui tollis.

V. S.

Allegro
Quoniam

Fin.

Allo.
cf

Allegro
Credo.

Allegro.
Et resurrexit.

crescendo

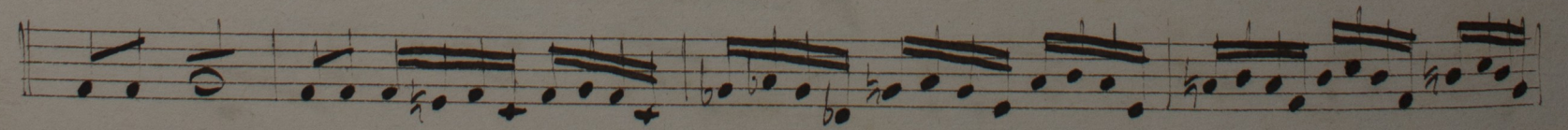
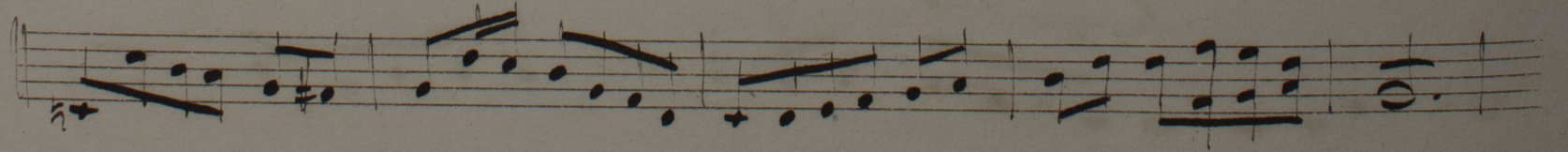
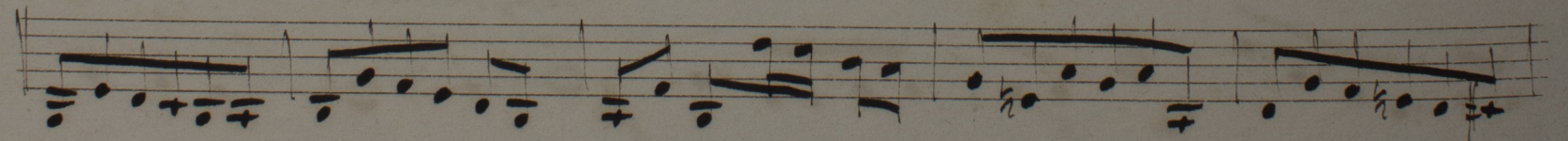
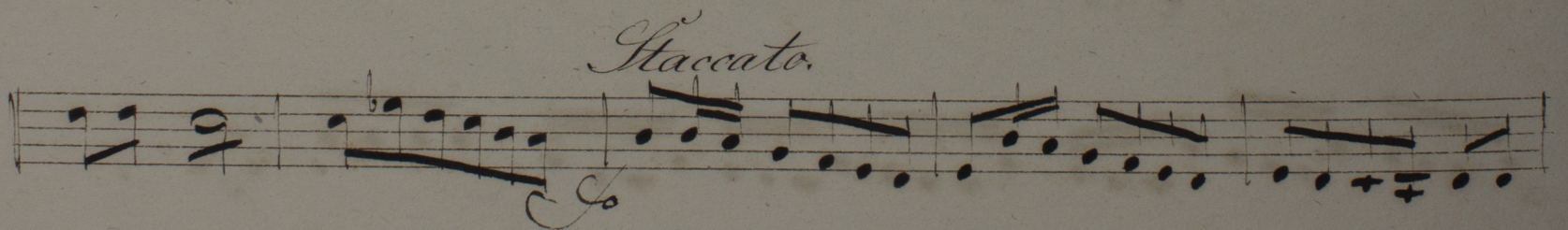
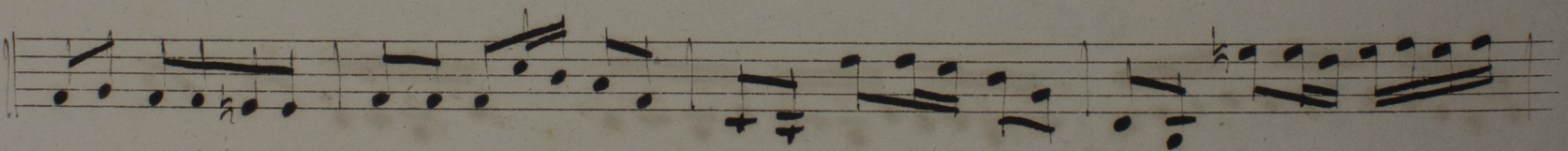
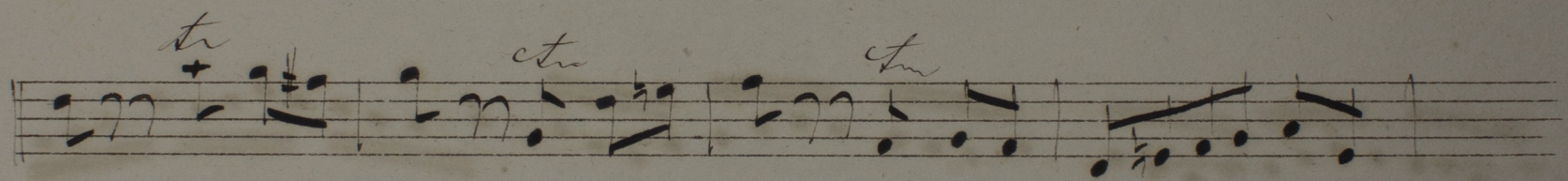
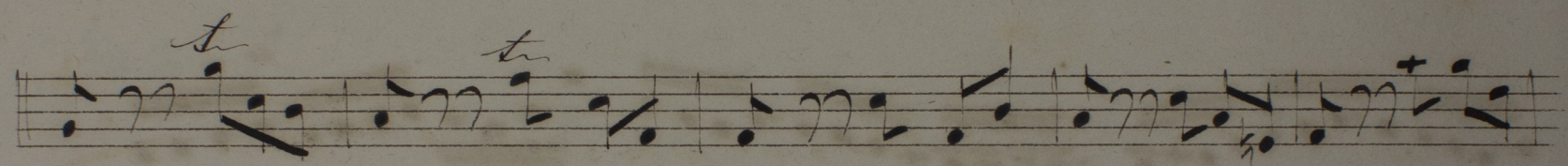
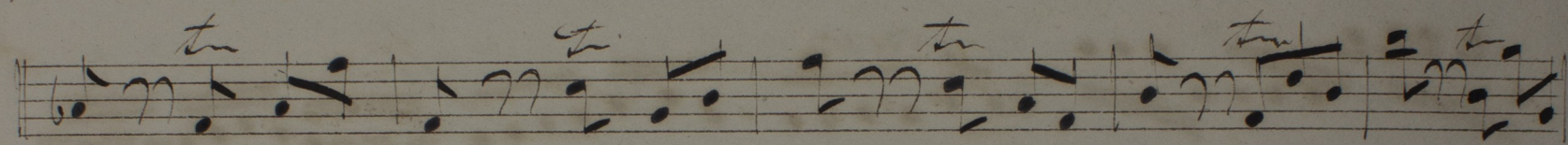
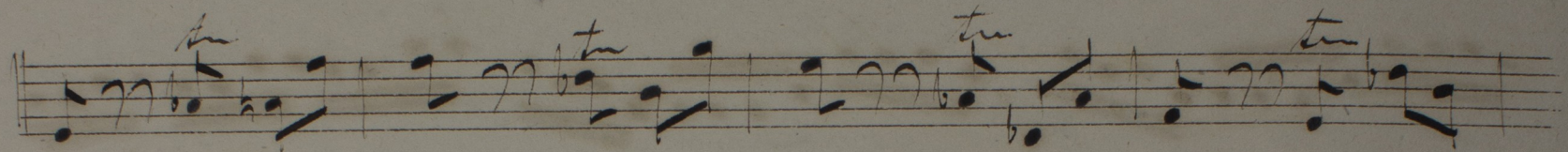
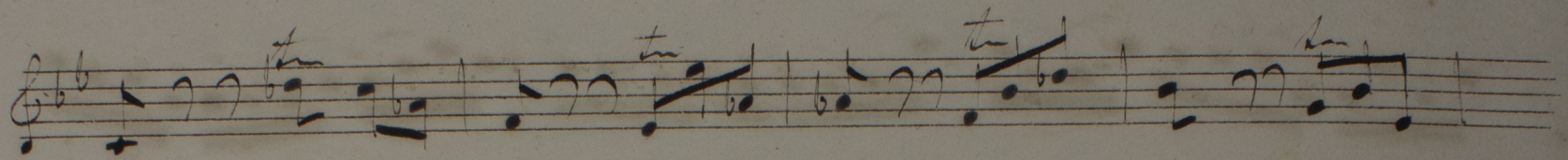

cresc.

ff

Allegro Moderato

Et vitam

Fin.

Moderato

Moderato
Benedictus.

cresc.

Adagio
Agnus Dei

Finis

Allegro
Tona

