

Giacomo Puccini

Madama Butterfly

for chamber orchestra
arranged by Osamu Sasaki

Parts

Flute, Oboe, Clarinet, Basson, 2 Horn (in F),

《Harp (piano), Percussion and Strings use original score》

Copyright:

Attribution-NonCommercial-NoDerivatives 4.0 International
(CC BY-NC-ND 4.0)

You may not use the material for commercial purposes

営利目的（有料公演）の利用禁止

for commercial purposes : www.music-tel.com/music/

Flute

Madama Butterfly

Atto Primo
(for small orchestra)

GIACOMO PUCCINI

arr. by Osamu Sasaki

Allegro

1

Meno

In quattro a tempo

83 *mf* *fp*

Meno

a tempo

90 *mf* *fp* *mp* *dim.*

95 *f*

Un poco meno come prima

100 *f* *p*

108 *pp* *p*

118 *p*

Muovere un poco

9 I. Tempo

124 *p*

135 *p*

149 *f*

Poco meno

a tempo

12

deciso

157 *p dolce* *ff*

Allegro moderato

167 *f*

14

Allegro moderato

13

rit.

179

3 6 9 4 8

204

p ma sensibile

15

209

4

pp

217

p

223

pp

16

a tempo

17

229

4 5 8

ff

249

p

18

256

p *f*

19

269

2 10 11

mf *pp*

pp

20

295

p

300

f

VUOTA

Allegro sostenuto

305 **6** **f**

315 **10**

329 **22** **p** **f** **p** *allargando*

339 **23** **mf cresc.** *a poco a poco* **mf** **f**

351 **24 a tempo** **p sentito**

361 *a tempo* **p** *Sostenendo* **p dolce**

365 **25 I. Tempo** *allargando* **2** **f**

372 **2** **p**

377 *poco rit.* **a tempo** **p**

382 **26** **ff** *tenuto*

390 *tenuto* **p**

Allegro mosso

poco rit.

395

27

a tempo

poco rit.

a tempo

401

p

28

p

416

420

Poco meno

426

p

29

p

Allegro moderato

rall.

437

p

30

453

p ma sensibile

459

p

465

31

mf

471

p

allargando

Sostenuto un poco

a tempo

476

mf

f

32 al Tempo I.

482

492

rit. col canto

33 a tempo

497

poco rit.

a tempo

34

503

allargando un poco

mf

517

35 a tempo

521

p

36

37 Allegro

526

f p

542

38

547

cresc.

39 Largo

553

pp

566

pp

pp

Sostenendo

40

Sostenendo

a tempo

570

pp

574

pp *riten.*

576

a tempo *Sostenendo*

578

a tempo *Sostenendo*

580

calando

582

sostenuto *a tempo*

584

p *mf* *rall.*

41

Largo

586

mf *pp* **Moderato sostenuto**

589

stent. molto **42** *p*

592

596

43

600

p

604

muova un poco

p

613

44 Allegretto moderato 45 a tempo *rall.* *a tempo*

619

46 Ridete? 47 *portando* *p*

645

48

662

49 Moderato Quant' anni avete?

678

692

rit. *a tempo*

mf *pp*

55 *rit.* *a tempo*

698

706

59 Poco meno

711

719 *f* *p* 9

734 [60] 8 *mf*

745

749 [61] 3 10 *mf*

764 *pp* *spigliato (のびのびとした)*

769 *cresc.*

773 *f*

777 [62] *p* 5 **Lo stesso movimento**

781 5 5 5 5 5 5

784 5 5 5 5 5 5 5 5

788 5 5 5 5 5

63

791 *p* *cresc. sempre*

798

804 *ff* *gva.*

809 *poco rall.* **a tempo** 64 (8va o picc) *mf spigliato* 3

813 (gva) 3

816 (gva) 3

819 *Sostenuto un poco* *a tempo*

823 *f* *rall.* *a tempo* *p*

827 *rall.* *col canto* *Sostenendo a tempo* *pp*

831 *calando* *pp*

73 **Largo**

835 *pp* *pp*

840 *poco stent.*

74 **Andantino**

847 *p*

853 *poco rit. a tempo*

859 *p*

76 *pp*

859 *rall.*

(in 4)

Largamente

876 *p*

876 *ff*

rall.

77 **Allegro moderato**

882 *fp*

888 *rall.*

78 **I. Tempo**

894 *pp*

Sostenendo

902 *ppp*

79 **Andante**

902 *mf*

pp dolce

910 *p*

rall.

914 *p*

919 *pp*

922

925 *p*

928 *pp*

81 *rall. e dim.*

931

934 *a tempo* *f* *ff*

82 *Moderato* *p*

939

83 *p*

948

86 *a tempo* *mf* *p*

966

87 *Andante mosso* *p*

992

88 *animando* *a tempo* *sostenuto* *f*

1006

89

1027

90

1033

p *pp*

91 *Un poco meno*

1038

3

rall. - - - - -

92

1043

6

Allegro moderato

1054

f *f*

4

rall. *Un poco meno* *Mollemente (柔らかく)*

1063

2 *p*

sostenuto

1070

f *p* *ppp*

5

Vivo

100 *senza rigore di tempo*

1080

3

a tempo

101

1086

12 *3*

poco allargando

102

Allegro moderato

1105

ff *f*

6

(8va se possibile)

103

1116

f *ff*

5

poco allargando

104

1126 *gva* *a tempo*

1132 *f* *incalzando*

1140 *stringendo* *ff* 106

107 *a tempo* 1157 *ff* 3 *f* 5

108 *Allegro* *Allegro moderato* 1169 12 2 *p* 109 2

1187 *p* 2 *p*

1195 *calando sempre* *pp*

110 1201 *molto rall.* 6

111 *Andante affettuoso* 1211 *p* 6 *p*

1220 *poco rit.* *rall.* 112 *a tempo* *p*

1224 2 2/4 5 113 *p dolce*

1310 **121** *Sostenendo*

pp

1315 *cresc. ed affrett.* *sempre affrett. un poco*

p *incalzando un poco*
mf espressivo

1318

1322 *rall.* **122** *Andante lento come prima*

p

1329 *allargando un poco* *a tempo* *rall.* *rit.* *col canto*

ff *p* *dim.* *mf*

123 *Andante*

poco allargando *f*

1337 *f con anima* *a tempo*

f *p*

1341 **126** *Andante mosso ma sostenendo*

pp *cresc.*

1347

1351

127

1355 *ff*

ff

Andante animato

1359 *p* *poco allargando* *a tempo* *p*

1363 *mf* *p*

1367 *pp* *dim. - - - - - rall.*

128 **Andante sostenuto**

1372 *pp* *pp* *poco rit.*

1380 *p espressivo* *cresc.* *3*

129

1385 *pp* *p*

1388 *pp* *pp* *poco rit.* *ritenendo*

1392 *a tempo animando* *incalzando sempre e cresc.* *mf* *affrett.*

130

1397 *f* *poco stent.* *poco rit. col canto*

1400 *ff* *mf*

131 Allegro moderato

1403 *p* *cresc.*

cresc. ed incalzando

1407

1412

poco sostenuto

1416

p

col canto

1419

p

sostenendo e cresc. poco a poco

f

allargando **Andante mosso appassionato** *Sostenendo*

1423

f con grande slancio

1431

p

pp

cresc. e incalz.

1435

sostenendo molto

1438

f

ff

rit.

rall.

p

Andante molto sostenuto

1443

pp

Sostenendo

sempre cresc. ed incalz.-

1447

Largamente,,con calore'' *a tempo*

1451 *allarg. e cresc.*

mf *f sostenendo*

1454

1456 *cresc.*

1458 **135** *pp*

1460 *p* *cresc.*

1462 *poco allargando*

1464 *Sostenendo* *p* *cresc.* *f* *cresc.*

136 **Largo**

1466 *ff* *p* *pp*

1469 **5**

Fine dell' Atto I.

Madama Butterfly

Flute

Atto Secondo

(for small orchestra)

GIACOMO PUCCINI

arr.by Osamu Sasaki

Allegretto mosso

3

6

11

19

23

29

39

44

p

rall.

a tempo

p

1

rall.

2

sostenuto molto

mf

f

a tempo

3

p

calando

3

Andante calmo

p

p

rall.

Lo stesso movimento

(Allegro moderato) in 2

48 *p* *pp*

60 *p dolcemente*

65 *p* *pp* *muovere* *poco rit.* *a tempo*

70 *f espressivo* **6** *Sostenendo* **16**

89 *p* *rall.* *Sostenendo sempre*

93 *Mosso (in quattro)* *p*

96 *mf*

98 *f* *p* *p* *col canto* *a tempo*

101 *f* **4** **2/4**

7 *Lo stesso movimento* **4** **4** **3/4** **8** **2/4**

Un poco meno

124 *pp*

Andante molto sostenuto

131 *pp*

138 *rit.* *a tempo* *Piu mosso* **Allegro moderato**

144 *ff* *agitato* *precipitando* *ff*

10

151 *rall.* **Moderato** **Lentamente** *pp*

163 *p dolce*

11 **Allegro moderato**

171 *pp*

176

183 *f* *dim.*

191 *rall. molto*

12 **Andante molto calmo**

197 *ppp*

202 *sostenendo*

207 *p* *poco rit.* *Un poco mosso* *p*

211 *riten.* *Un poco mosso* *riten.* *mf*

217 *rall.* *p* **13** *a tempo* *pp*

223 *rit.* *a tempo* *animando un poco* *pp* *p*

229 *rall. un poco*

235 **14** *Sostenendo molto* *lo stesso movimento* *p*

242 **15** *Lento* *Andante come prima* *ff* *p*

252 *rit.* *pp*

16 **Largamente**

261 *poco rall.*

ff

264

rit.

p

268

Sostenenuto **Andantino**

pp *mf* *p*

17

Allegretto mosso

276

p 3 3

281

3 3

18

Andantino

Allegretto mosso

286

7 6 2 4

p

19

306

8 8

p

325

20

21

331

p 16 7

358

p 2 *mf*

365 *rit.* *a tempo*

22 373 *poco rall.* *a tempo*

386 *mf* **23** *p dolciss.*

393 *poco rit.* *a tempo*

24 405 *pp*

414 *rall. col canto* *calando* *sempre dim.*

421 *rall. col canto*

25 427 *a tempo* *stringendo* *col canto* **26** *Allegro* *gva*

(gva) 443

448

27

455 *mf* 12

459

465 *mf* 3 3 3 3 3

28

477 *ff*

482

486

29

Un poco più mosso

490 *p* 3 4

501 *cresc.* *mf*

509 *p*

30

517 *pp*

525 *cresc.*

533 *f*

31

10

549 *a tempo*

32

ff *p*

560

33

ff

568 **Moderato**

34

mf

587 **Allegretto mosso**

p

598 **Allegretto**

35

612 **Meno** *al Tempo I.*

624 **Molto Moderato** *poco rit. quasi Valzer lentissimo*

p

635 *cresc. - - - rall. - - -* **Moderato** *trattenuto come prima*

a tempo

2

643 *a tempo*
pp

649
mf cresc.

38 39 40 *a tempo*
Andante Moderato
 13 15
f *fp*

686
f

693 41 *poco rall.* *a tempo*
 4 2
p

Un poco meno
 701 *poco rall.* *sempre rall.*
 4
ppp

708 42 43
Andantino mosso
 16
pp
poco rit. *a tempo*

727
 731
pp

739 44
pp

743 *rall.*

748 *affrett.* *a tempo* **45** PK *ff*

46 *Andante sostenuto* **47** *p* *cresc.*

781 *5*

48 *a tempo* *molto dim. e poco rall.* *p*

30 **54**

Andante

rall.

877 *p*

55 Andante molto mosso

rit.

a tempo

884 *p*

890 *rit.*

894 *a tempo*

pp *pp*

898

902

56 Un poco agitato

905 *pp*

910

914 *poco rit.* *a tempo* *animando un poco*

918 *rall.*

p *f*

57

Mosso

925 *p*

928 *rit.* *a tempo* *p*

932 *cresc. sempre* *allarg.* *Stentato* *f*

936 *ff* *p*

939 *rall.* *pp*

58 Lento

Moderato

942 *p* *poco rit.*

59

Andante mosso

948 *rall.* *p*

951 *dim.* *a tempo* *poco rall.* *accentando*

954 *pp* *allarg. e. cresc.* *f*

958 *rit.* *Sostenendo* *rall. molto*

60

Lento

Allegro vivo

gva-----

gva-----

964

ff

976

f

984

fff

991

fff

1007

f fff

1023

fff

1030

fff

1047

p

1054

pp

1064

p

67

1075 *mf* *p* stringere e cresc.

1082 *mf* cresc.

1089 *f* e stringendo ancora

1094 *p*

68 **Lentamente**

1098 *ppp*

poco rit. *a tempo*

1102

affrettando

69 **Largamente**

1109 *pp*

Sostenendo

a tempo

Mosso

1115 *f*

70 **Largamente**

allargando

1120 *fff* *tutta forza*

rit.

rit.

allargando

1139

71

Andantino mosso

1144 *p*

1150 *rall.* *a tempo ma sostenuto* *agitando un poco*

1158 *pp* *pp* *rallentando molto*

72 73

Allegretto mosso

1165 *p*

Allegro moderato

1173 *pp* 75

1177 *p*

1181

76 *a tempo*

1185 *p*

1194 *pp*

1198

1252 *allargando* 79 *a tempo*

1259 *Sostenendo*

1263 *accel.*

1267

1270 80 *Un poco meno* *ten.* *Sostenendo*

1274 *a tempo ma sempre un po' sostenuto*

1283 *rall.*

1288 81 *a tempo ma sostenuto* *acceler.*

1293 82 *rall.* *Andante sostenuto*

1297

Lo stesso movimento

1301 *p* *p*

1305

83

1309 *pp* **84** *Sostenenuto*

85

Allegro moderato

poco rit. a tempo

1321 *p*

88 **Lento come prima**

1331 *p*

1338 *f* *poco rall.* *rall. col canto*

Moderato

1346 *p*

89 **Meno**

rit.

1351 *p* *p*

1361 *f* *p*

1366 *f* *rall.*

Madama Butterfly

39

Flute

Atto Seconda

Parte Seconda

(for small orchestra)

GIACOMO PUCCINI

arr.by Osamu Sasaki

Andante sostenuto

6 *rall.* *a tempo* **1** *a tempo*
ff *p* *cresc.*

18 *rall.* *cantando* **2** **Andante molto lento e sostenuto**
pp *p*

21 *espress.*
mf

23 *p* *mf cresc.*

26 *f* *p* *a tempo* *Sostenendo*

29 *f* *p* *p*

32

34 *p*

40 *rinf. e accel.* - - - - - *cresc.*

36

3 *a tempo*

38 *mf* *p*

rit.

41 *f*

Lentamente

ff *a tempo*

44 *f* *f con slancio*

rall. *allarg.* *dim. e rall.*

47 *ff*

rit. *a tempo* **4** *accel. sempre e cresc.*

50 *p* *mfp*

rall.

54 *f*

Un poco meno

poco rall.

58 *pp*

5 **Meno ancora**

a tempo *rall. molto*

64 *p*

6 **Allegro moderato**

(8va o picc)

76 *pp*

90 7 **13** *p*

108 8 *p* *Brillantemente*

114 9 **4** **6** *f* *f*

127 10 *p*

132 *cresc.* *poco* *a*

136 *poco* *a* *poco* *cresc.*

140 *poco* *a* *poco* *cresc. ed incalzando sempre* *f*

144

148 *poco allarg.*

153 11 *a tempo* *ff* **2**

159 *ff*

163 *p dim. poco a poco* 12

168 **Andante sostenuto** 13

14 *f*

188 **Andante calmo** (8va o picc) *pp* *poco rall.* *a tempo*

5 7 9

211 *p* 15 16

11 *pp* *p*

227 **Largo** 17 18

12 10 **Andante mosso** **Allegro moderato**

No! nan ancor

252 *p*

256 *p*

19 **Mosso** **Allegro agitato** *a tempo*

2 *mf* 6 *ff*

20 *a tempo*

5 6

22

21

I. Tempo (Largo)

287

14 10

p

313

317

cresc. f p

321

3 *cresc.*

325

allargando

329

f

333

cresc.

337

ff rit.

calando

23

Allegro agitato

341

4 4 8

f

24

Andantino

359

6 7

p

Allegro moderato

373 *p* **4**

381 *f* **[26]** **Andante** *rall.* *p* **3** **4**

390 *pp* **[27]** **4**

398 *pp* **3** **3** **3** **3** **3**

402 **3** **3** *f*

406 *p* *rit.* **[28]** **Sostenendo** *p*

410 *ff* *cresc. - - - - - sempre cresc.*

415 **Allegro moderato ma deciso** *ff* *allargando*

[29]

Andante molto sostenuto

419 **4** *p* **[31]**

427 **[30]** Suzuki! Suzuki! Dove sei? Suzuki! **Allegro** **6** **8** **2** **6**

450

32 **Vivo (in uno)** 455

46 44
626 *pp* *mf*

639 45
mp

660 *a tempo*

46 *a tempo, ma un po' meno* *a tempo, ma un po' meno*

55

Andante sostenuto

766 **10** **4** *mp*

782 *rit.* *ff* *rit.* *pp*

56

Più Largo

espress.

786 **8** *p* *f*

796 *cresc.* *poco rit.* *animando* *ff*

57

802 *f* *p* *ff*

58

Andante energico

allarg. molto cresc.

806 *p* *ff* *p* *tutta forza*

810 *p*

813 *p*

molto allargando

816 *allargando* *Stentato* *fff*

Fine

73 **6** *p* **Meno** *p*

81 **Poco animando** *mf* *fp* **In quattro**

88 **a tempo** *fp* **Meno** *p* **a tempo** **7**

95 **Un poco meno come prima**

100 *f* *p* *pp*

106 **8** **Andante lento**

114 *ff* *p ma sensibile*

119 **Muovere un poco**

131 **9** **I. Tempo** *pp*

136 **10** *p*

145 **11** *f*

Poco meno a tempo

153

166 **12** *deciso*
ff *p*

174 *Andante* *col canto* *Allegro moderato* **13** *rit.*

14 *Allegro moderato* **15**

192 *mf* *pp*

215

221 *più p* *pp*

227 **16** *mf*

233 *p* *tratt.*

239 *a tempo* *p subito* *mf* **17**

245 *ff*

251 *p* *2*

258 *p* *mf*

264 **18** *f* *ff*

270 *mf* *f* *mf* 4

279 *p* **19** 15 *mf*

299 **20** 3 *f* 6

311 **21** *f* **Allegro sostenuto**

315 *p* 2

321 *p* 4

329 **22** *p* *f* 3

339 **23** *cantando* *p* *f*

343 *p* *cresc.* *a poco a poco*

348 *allargando*
mf *f*

352 **24** *a tempo* *poco rall.* *a tempo*
p

360 *poco rall.* *a tempo* *Sostenendo*
p dolce

367 *allargando* **25** *I. Tempo* *Sostenendo*
p *f*

372
p

378 *poco rit.* *a tempo*
pp *p*

382

387 **26** *tenuto* *tenuto*
ff

391

396 *Allegro mosso* *poco rit.*
p dolce

402 **27** *a tempo* *a tempo*
p *cresc.*

28

415 *mp* *p* *pp*

421 *dim.* *Poco meno* *p*

427 *pp* *poco rall.*

433 *rall.* **29** *Allegro moderato* *mf*

30

443 *pp*

461 *p*

31

467 *mf*

Sostenuto un poco *allargando*

473 *p* *mf* *f*

a tempo *rit.* **32** *al Tempo I.*

480 *mf*

488 *p*

493

498 *rit. col canto* 33 **a tempo** *poco rit.*

a tempo *p ma sensibile* **f**

509

514 34 *allargando un poco*

519 35 **a tempo** *pp*

524

532 36 *poco allargando* **mf**

539 **Allegro** 37 38 **f**

552 **f**

563 39 **Largo** *Sostenendo* **pp**

570 40 *Sostenendo* **a tempo**

575 *pp*

578 *a tempo* *Sostenendo* *a tempo*
p

580 *p* *cresc.*

582 *calando* *calando*

584 *sostenuto* *a tempo* *rall.*
p *mf*

41 **Largo** *stent. molto* 42 **Moderato sostenuto**
mf *pp* *pp*

592 *p*

596 *pp* 43

611 *muova un poco* *p*

615 *poco rall.* 44 **Allegretto moderato**
p

45 **a tempo** 630 *f*

638 *rall.* *a tempo*
calando

645 *p*
portando **46** **47**

48 **49** **Moderato**

Quant' anni avete?

692 *rit.* *a tempo*

698 *rall.*

mf *spigliato*

704 *rit.* *a tempo*

709 *p* *cresc.*

59 **Poco meno**

730

60

746 **61**

pp subito

753

759

spigliato

765

pp

770

cresc.

775

f

Lo stesso movimento

779

62

p

783

787

791

63

cresc. *f* *p*

800

mf

805

ff *poco rall.*

853 *poco rit.* *a tempo* 75

859

866 76

873 *rall.* *Largamente (in 4)* *ff* *p* 77

879 *rall.* *Allegro moderato* 78 *I. Tempo*

895 *Sostenendo* *rall.* *f*

906 79 *Andante* *pp dolce*

912 *rall.* *pp*

916 80 *p*

928 *pp*

932 81 *poco stent.* *rall. e dim.* *rall. col canto* *a tempo*

937 *f* *ff*

82 *Moderato* *p* **5** **11**

83 *pp* *p* **3**

967 **15** *f* *p*

987 **86** *a tempo* *p*

995 *rall.* **87** *Andante mosso* *animando* **9** **6**

88 *a tempo* *cresc. poco a poco* *sostenuto* **6** **89**

1024 *f* **89**

1030 **90** *p*

1036 *pp*

91 *Un poco meno* *molto ritenuto* *p* **6**

Allegro moderato

1053 **92**

1060 *p* *f* *rall.*

1067 *Un poco meno* *sentito* **100**

1076 **Vivo senza rigore di tempo**

1088 *a tempo* *cresc. sempre* *p*

1095 **101** *cresc. molto*

1102 *poco allargando* *ff*

102 **Allegro moderato** *molto accentato* *tr*

1114 *f* *ff*

1120 **103** *p* *f*

1127 *poco allargando* *a tempo* *marcato molto* *tr* **104**

105

incalzando - - -

un poco e stringendo - - -

106

107

a tempo

108

Allegro

calando e rall.

Allegro moderato

109

dim.

calando sempre

110

rall. - - -

molto rall.

111

Andante affettuoso

1212

p *p*

1218

poco rit. *rall.* - - - - - *p*

112
1223 - - *a tempo*

113
1232

pp dolce

114
1236 *Un po' più mosso* **Allegro moderato**

mf sentito

115
1248

rall. - - - - - *mf*

116 **Andantino calmo** **117**

1270

mf *p³*

1274

rall. un poco *poco rit.* **118**
ppp

1279

p *pp* *mf* *pp* *rit.*

1282

ritenuto molto
pp

1286 *rallentando* **119** *tempo*

1293 *poco rit.* *a tempo*

1297 *rall.* **120** *a tempo* **Andante lento**

1304 *allargando* *a tempo*

121 *Sostenendo*

1316 *cresc. ed affrett.* *sempre affrett. un poco*

1319 *incalzando un poco* *mf espressivo*

1322 *rall.* **122** **Andante lento come prima**

1327 *p marcato* *cresc.* *f* *ff* *p*

1331 *rall.* *rit. col canto* **123** **Andante**

1336 *poco allargando* *a tempo*

126 Andante mosso
ma sostenendo

1340

5

pp

1347

cresc.

1351

127

1355

tr

ff

Andante animato

1359

p

1363

poco allargando *a tempo*

mf *p*

1367

pp *dim.*

128 Andante sostenuto

1370

rall. *p*

1380

poco rit.

129

1384

p *pp*

1387

dim.

1390 *poco rit.* *ritenendo*

1393 *a tempo animando* *affrett.*

pp *cresc. molto*

1396 **130** *incalzando sempre e cresc.*

f

1399 *poco stent.* *poco rit. col canto*

ff *mf*

131 **Allegro moderato**

1403 *cresc.*

p

1407 *mf*

1411 *cresc. ed incalzando* *ff*

132 *poco sostenuto*

1415 *p*

1419 *col canto* *sostenendo e cresc. poco a poco*

p *f*

1423 *allargando **133** **Andante mosso appassionato***

f *cresc.* *p*

1428 *Sostenendo* *f* *con grande slancio*

1434 *cresc. e incalz.* *sostenendo molto*
pp *f*

1440 *ff* *rit.* *rall.* *rit.*
p

134 Andante molto sostenuto

1444 *pp*

1449 *Sostenendo* *allarg. e cresc.*
p *sempre cresc. ed incalz.*

Largamente,,con calore'' a tempo

1453 *mf* *f* *sostenendo*

1456 *cresc.*

135

1459 *pp* *p* *cresc.*

1462 *poco allargando* *Sostenendo*
p *cresc.* *f*

136

Largo

1465 *cresc.* *ff* *p*

1468 *pp*

Madama Butterfly

Oboe

Atto Secondo

(for small orchestra)

GIACOMO PUCCINI

arr.by Osamu Sasaki

Allegretto mosso

pp

1

rall. *sostenuto molto*

p *mf*

a tempo

f

calando - - - - -

mf sensibile

3

Andante calmo

p

4 **Lo stesso movimento**
(Allegro moderato) in 2

f

p

65 *muovere* *poco rit.* *a tempo* *cresc. molto*
p *pp*

70 **5** *f* *espressivo*

74 *poco stentato* *a tempo*
pp *mf*

79 *cresc. ed incalzando*
mf

83

87 **6** *Sostenendo* *rall.*
p

91 *Sostenendo sempre*

95 *Mosso (in quattro)*
mf *cresc.*

99 *col canto* *a tempo*
p *mf*

103 *f*

7 Lo stesso movimento

107 *rall.* *mf*

8 Un poco meno

122 *pp*

129

9 Andante molto sostenuto

136 *pp* *rit.* *a tempo*

Più mosso **Allegro moderato**

140 *f*

agitato

146 *mf*

precipitando *rall.*

149 *f* *ff*

10 Moderato

154 *p*

Lentamente *riten.* **11** Allegro moderato

158 *pp* *pp*

172

177

183

191

199

12 **Andante molto calmo**

203

211

215

219

13 *a tempo* *rit. a tempo* *animando un poco*

230

rall. un poco **14** *lo stesso movimento*

242

15 **Andante come prima**

Lento *rall. col canto*

252 *rit.*

p *cresc.*

258 *poco rall.* **16** **Largamente**

f *ff*

263 *rit.*

p

267 *Sostenenuto*

pp *mf*

17

271 **Andantino** **Allegretto mosso**

p

285 **18** **Andantino** **Allegretto mosso**

p

19

302

f

20

317

p

21

347

f *p*

359

mf

369 *rit.* *a tempo* 22 *a tempo*

385 23

392 *poco rit.* - - -

399 24

413 *rall. col canto* *rall. col canto*

426 25 *a tempo* *stringendo* 26 **Allegro**
Ah, si. Goro

442

448 27

458 *mf*

464 *fp*

470 *cresc.* 3 3 3 *cresc.*

475 3 3 *ff* 28 *ff*

481

486

491 *mf* 29 *p* Un poco più mosso

497 *cresc.*

506 *mf* *p*

514

30 522 *pp* *cresc.*

530 *f* 31

a tempo

32

539 **10** *p* *ff*

33

555 *p* *ff*

Moderato

563 **3** **9**

580 *mf* *sentito*

34

Allegretto mosso

585 **3** **4** *mf*

rall.

596 *p*

35

Allegretto

603 **3** **3**

Meno

Ah, mascalzone
al Tempo I.

612 *p* **2**

36

Molto Moderato

quasi Valzer lentissimo

621 *p* *f* *poco rit.* **4** **2** *p*

cresc. *rall.*

631

----- **37** *a tempo* **Moderato** *trattenuto come prima* *a tempo*

638 *pp*

646 *mf cresc.* -----

38 *f* *lamentoso* *rall.*

652 *mf*

39 **Andante Moderato** **40** *allarg.* *a tempo*

668 *f* *fp*

686 *f*

693 *p*

41 *poco rall.* ----- *a tempo*

697 *p*

Un poco meno **42** **Andantino mosso** **43** *poco rit.*

701 *p*

735

44

739

748 *affrett.* **45** *a tempo* PK **46** *Andante sostenuto*

776 **47**

783 *poco rall.*

48 *a tempo*

797 *pp*

49 **50** *Allegro moderato, molto vibrato*

818 *poco allarg.*

822 *Sostenendo*

828 *affrett.* **51** *a tempo*

833 *ff* *affrett.* *rall.* *ff*

841 *a tempo* [52] *cresc. e rall. allarg.*

856 *Sostenendo* [53] *Molto più mosso* *f*

868 *affrett.* *f*

875 [54] *Andante* [55] *Andante molto mosso* *espressivo* *p*

886 *rit.* *a tempo*

891 *rit.*

894 *a tempo* 11

908 [56] *Un poco agitato* *pp*

914 *poco rit.* *a tempo*

917 *animando un poco* *rall.* - - - - -

p *f*

[57]

925 *Mosso* *rit.*

p

929 *a tempo* *cresc. sempre*

p

933 *allarg.* *Stentato*

f *ff*

937

p

[58] *Lento* *Moderato*

p 6

[59] *Andante mosso* *poco rit.* - - - - -

p *dim.*

952 *a tempo* *poco rall.* *accentando*

955 *allarg. e. cresc.*

pp *f*

959 *rit.* *Sostenendo* *rall. molto* *Lento*

p 3

60

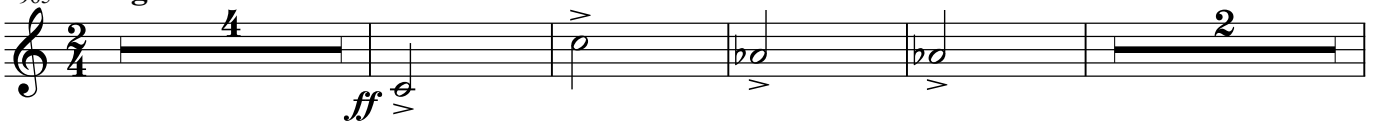
965 **Allegro vivo**

61

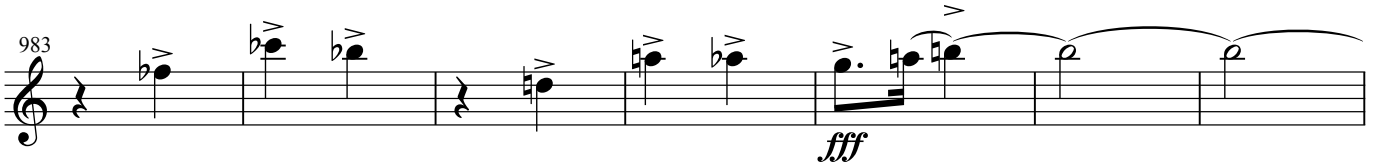
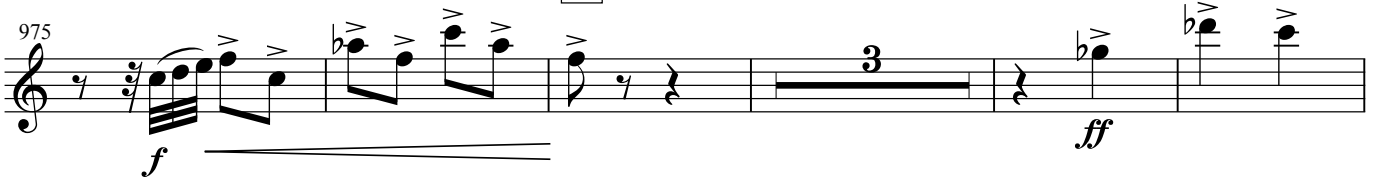

62

63

64

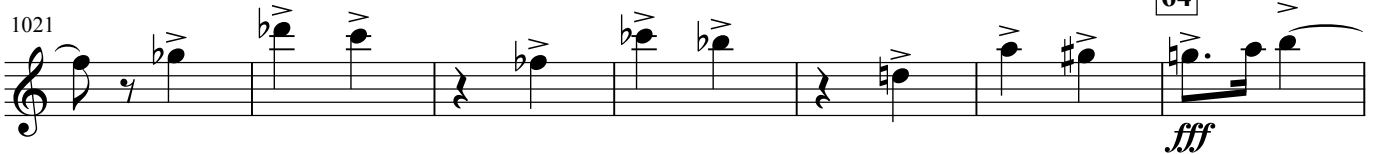

65

1122 *a tempo*

1128 *rit. a tempo*

1134 *cresc. allargando* 70 **Largamente**

1139 *rit. rit. allargando*

71 **Andantino mosso**

1144

1151 *rall. a tempo ma sostenuto*

agitando un poco

1156

72

1160

73 *rallentando molto*

1163

Allegretto mosso

1166

1170

p

75 Allegro moderato

1174

pp

1179

p

rit. **76** *a tempo*

1184

pp *p*

1193

pp

1198

77 Un poco meno

1202

p *a tempo*

1206

pp

1210

mf *p*

rall.

78 *a tempo*

1214

p

1220

p *leggero*

1224 *calando*
f *mf* *p* *f* *mf*

1228
p *pp* *p* *cresc. molto*

1232 *rall.*

1237 *I. Tempo*
p

1242
p

1247

1252 *allargando* 79 *a tempo*
ff

1257
p

1261 *Sostenendo* *accel.*
p *p* *cresc.*

1266

1269
f

80 *Un poco meno*

a tempo ma sempre un po' sostenuto

1273 *Sostenendo* *p*

rall.

81 *a tempo ma sostenuto*

1277 **10** *mp cresc.* *f*

1291 *acceler.* *p* *mf*

rall.

82 *Andante sostenuto*

1295 *p*

Lo stesso movimento

1299 **2** *p* **6**

83

1309 *pp* *p* *cresc.*

84

85

Allegro moderato

1314 *Sostenuto* *p* *mf*

1324 **7** *f*

88

Lento come prima

poco rall.

1335 *p* *f*

ritard.

Moderato

1340 **5** *p* **2**

89

Meno

rit.

1351 **9** *p*

1363 *f* *p*

1368 *f* *rall.* *pp* *rall.*

90

Moderatamente mosso

1372 *ppp*

1375

1378

1381 *ppp*

1392

1395

1398 *a tempo* *ppp*

1414 *rall. molto* *ppp*

Madama Butterfly

Oboe

Atto Seconda
Parte Seconda
(for small orchestra)

GIACOMO PUCCINI
arr.by Osamu Sasaki

Andante sostenuto

rall.

a tempo

rit.

1 *a tempo*

solo
come eco

(eco) solo

rall.

Andante molto lento e sostenuto

sent. affrett.

a tempo

Sostenendo

31 *p* *mf*

33 *p* *rinf. e accel. - - - cresc.*

35 *cresc.* **3** *a tempo*

37 *mf* **4**

40 *p*

42 *f* *ff* **Lentamente**

45 *a tempo* *f con slancio* *dim. e rall.* *rall.* *ff*

48 *allarg.* *dim. e rall.*

51 *rit.* *a tempo* **4** *accel. sempre e cresc. - - -* *p*

55 *f* *p* *rall.* **Un poco meno**

42 **Meno ancora**

67 **5** solo *mf dolce* 3 8

6 **Allegro moderato** 80 8 *pp*

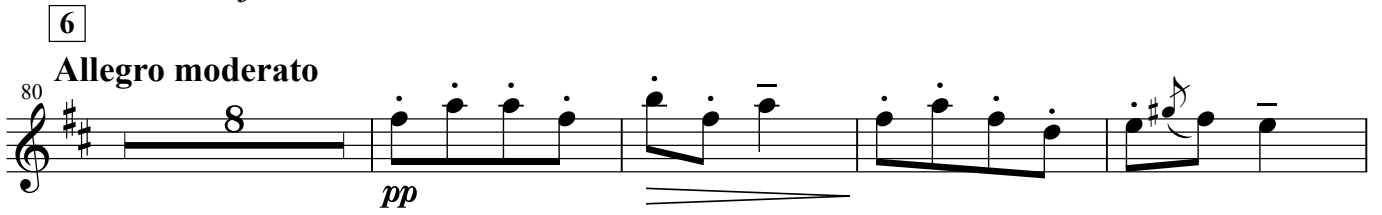

92 **7** 13 *p*

109 **8** *p*

115 **9** *mf*

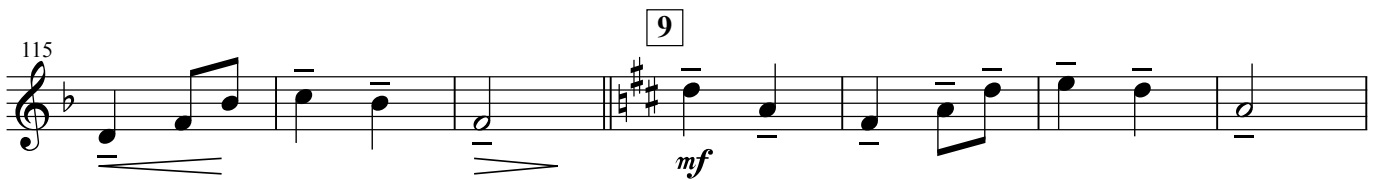

122 *mf* *f* *Brillantemente*

127 **10** *f* *p* *cresc.* *poco* *a* *poco*

133 *cresc.* *poco* *a* *poco* *cresc. ed incalzando sempre*

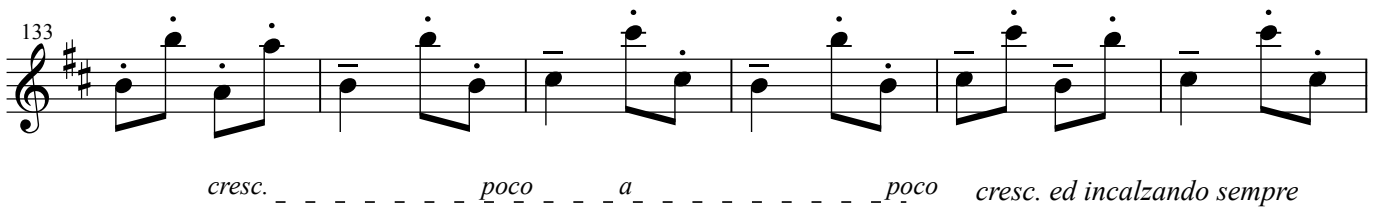

139 *f*

144

149

11 *a tempo*
154 *ff*

161 *p*

12 *rall. poco a poco* **Andante sostenuto**
167 *f*

Andante calmo
186 *ff* *pp*

poco rall. *a tempo*
201 *pp*

16 **Largo** 17 **Andante mosso**
226 *f*

18 **Allegro moderato**
251 *p*

256 *p*

19 **Mosso**
261 *solo* *f* *p*

Allegro agitato

a tempo

265 **6** *ff*

276 **5** *a tempo* **6** **14** **10** **21**

22 *I. Tempo (Largo)* *p*

315 *cresc.*

319 *f* *p*

323 *cresc.* **3**

328

332 *allargando* *f* *cresc.*

336 *ff* *rit.*

340 *calando* *p*

Allegro agitato

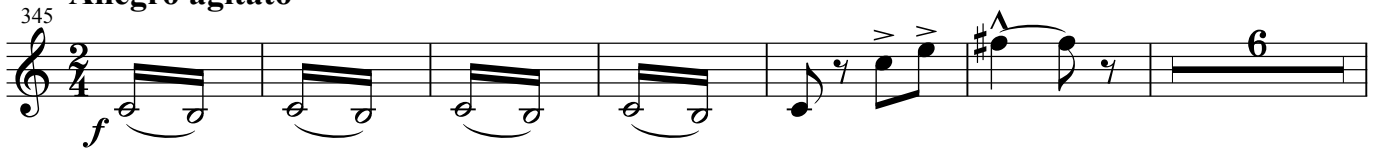
345 *f* 

rall.

24 Andantino

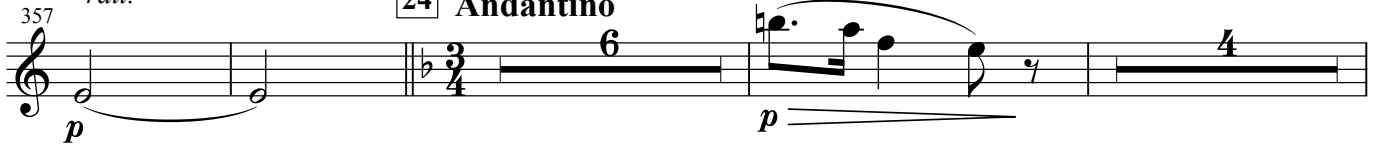
357 *p* 

Allegro moderato

rit.

25

370 *p* 

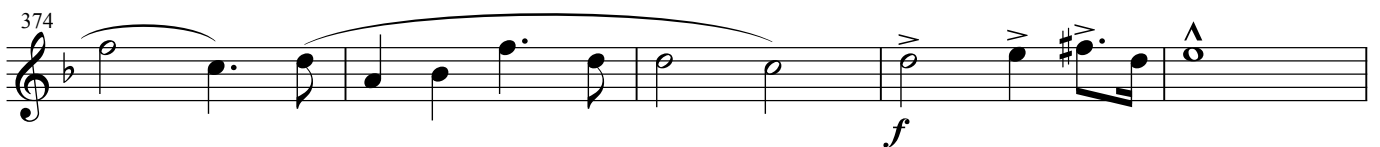
374 *f* 

26

379 *f* 

Andante

rall.

27

385 *p* 

394 *pp* 

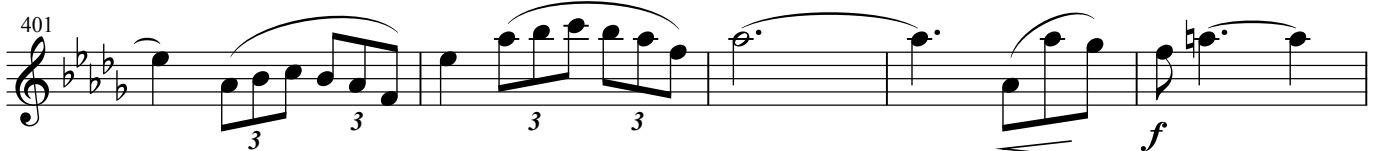
401 *f* 

rit.

28 Sostenendo

cresc. - - - -

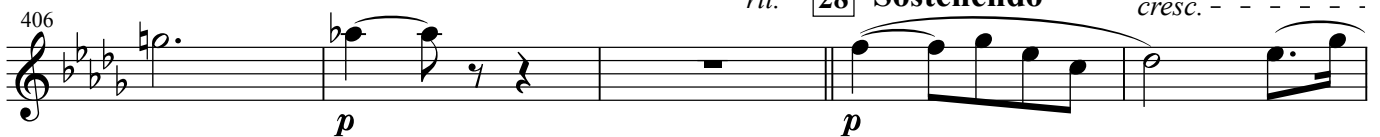
406 *p* 

sempre cresc.

411 *ff* 

Allegro moderato ma deciso

allargando

415 *ff*

29 Andante molto sostenuto

solo

419 *f*

423 *p*

31 Allegro

Suzuki! Suzuki! dove sei? Suzuki!

433 **30** *f*

451 *ff* *tutta forza* *cresc. e string.* *mf*

32 Vivo (in uno)

455 *f*

462 **33** 15 17 **34** 9 20

VUOTE

35 Adagio

525 *mf* **36** 11 10 **37** 10

VUOTE

550 **37** 2 5 **38**

VUOTE

Andante sostenuto

562 *pp* *cresc.* *p* **38** 10 8

583 *solo*
p dolce *mf* *dim.*

588 **39**
mf *p*

592 **Larghissimo sostenuto** *Sostenendo*
 2 2

598 *muovere un poco*
p *cresc.* 3

601 **40**
 2 3 *p*

605 **43** **Allegro vivacissimo**
 2 2

611 *ff* *p*

618 **44**
 7 *pp* 7

637 *mf* **45**
 11 13

665 *a tempo, ma un po' meno*
 3 3

674 *a tempo, ma un po' meno* *p* *a tempo*

681 **47** *al tempo vivo* **Moderato** *f*

50 *Largamente*

692 *ff* *rall.* *p*

51

698 *Stentato* *Meno* *allargando* *f*

52

713 *8* *14* **53** *Allegro vivace* *mf*

739 *cresc.* *stringendo e cresc.*

745 *molto accelerando* *secche*

54 *Andante agitato*

751 *ff* *rall.* *f deciso*

758 *a tempo* *ff* *ff* *4*

767 *animando un poco* *ff* *mf* *mf* *f*

55 Andante sostenuto

774 *sostenendo*

779 *col canto*

Più Largo

lamentoso

784 *rit.*

56

794 *espress.*

798 *animando*

57

803 *allargando Sostenenuto*

58

Andante energico

809 *tutta forza*

816 *allargando* *Stentato* *molto allargando*

Fine

Clarinet

Madama Butterfly

Atto Primo

(for small orchestra)

GIACOMO PUCCINI

arr. by Osamu Sasaki

Allegro (in B)

1

4

5

Allegro moderato

il Io. quarto trattenuto (idem)

a tempo

il Io. quarto trattenuto (idem)

a tempo

2 [6]

Poco animando **Meno**

In quattro a tempo

Meno

a tempo

[7]

Un poco meno
come prima

[8] **Andante lento**

Muovere un poco

rall.

[9] **I. Tempo**

[10]

233 *f* *p*

238 *tratt.* *a tempo* *p subito*

244 *mf* *ff* [17]

250 *p*

256 *mf*

262 *f* [18]

268 *ff* *mf*

273 *p*

283 *p* *mf* [19]

299 *p* *f* [20]

303 *VUOTA*

313 *f* *p*

317 *pp* 2

323 *p*

22

328

334 *p* *f* 3

23

337 *p* *f* 3

344 *p* *cresc.* *a poco a poco*

348 *mf* *f* *allargando*

24

352 *a tempo* *poco rit.* *a tempo* *Sostenendo* *p dolce*

365 *p* *allargando*

6 25 I. Tempo *Sostenendo*

370 *f* *p*

375 *p* *pp*

poco rit. *a tempo*

380 *p*

385 26 *ff* *tenuto*

390 *tenuto* *p*

395 *Allegro mosso* *poco rit.*

401 27 *a tempo* *p* *cresc.*

410 *poco rit.* *a tempo* *p* *f*

415 *p* *pp* 28

421 *dim.* *Poco meno* *p*

427 *pp* *poco rall.*

rall.

Allegro moderato

433

p

449

pp

pp

456

p

mf

465

p

mf

471

p

mf

476

mf

f

32 al Tempo I.

482

p

mf

493

p

mf

498

p

mf

503

p

mf

508 511

f

34

allargando un poco

513

35 *a tempo*

518

f *pp*

36

523

poco allargando

533

mf *f*

37 **Allegro**

538

f *p*

543

38

549

pp cresc. *f*

rall. e dim.

556

39

Largo

563

pp

Sostenendo

567

pp *pp*

40

571 *Sostenendo* *a tempo*
pp

574 *pp*

577 *rit.* *a tempo*
cresc. *p*

579 *Sostenendo* *a tempo*
pp

583 *calando* *sostenuto* *a tempo* *rall.*
p *cresc.* *mf*

41 **Largo**

586 *mf* *pp*

42 **Moderato sostenuto**

589 *stent. molto* *p*

592

595

598

43

601 *p*

muova un poco

611

p

614

poco rall.

p

44

Allegretto moderato

619

p

45 **a tempo**

627

mf

634

rall. *a tempo*

p

mf *portando*

p

46

647

portando

mf

portando

mf

47

659

pp

666

p

(in A)

(in B)

48

49

E vostro padre?

681

p

(in B)

Moderato

Quant' anni

687

p

693

mf

rit.

pp

a tempo

699

mf

rall.

mf

rit.

a tempo

55

707 *mf* *p cresc.*

712 **59** Poco meno *f*

718 *p* *f* *p*

725 *p* **60**

742 *mf*

746

750 **61** *mf* *cresc.* *p*

756

761

766 *pp* *cresc.*

771

776 *f*

Lo stesso movimento

780 *mf* brillante e leggero 3 3

788 *cresc.* *f*

63

793 *cresc. sempre* *p*

800 *mf* *poco rall.*

64 a tempo

805 *ff* *pp*

811 *mf*

815 *p*

819 *Sostenuto un poco* *a tempo* *f*

823 *rall.*

826 *a tempo* *rall.* *col canto* *Sostenendo a tempo* *p* *pp*

830 *calando* *pp*

73
835 **Largo**
pp
840 p *espressivo*
844

74
846 **Andantino**
pp f p poco rit. a tempo
851 p p
856 **75**
pp pp p
863

76
870 pp p rall.
Largamente
(in 4)
877 ff p rall. **77** **Allegro moderato**
fp
884

78 I. Tempo
890 2

896 *Sostenendo*
ppp *pp* *mf*

902 *rall.*

79 *f*
Andante
 908 *pp dolce*

912 *rall.* 3

916 (in A) 80 *pp*

920

923

926 *p*

929 *pp*

81 *rall. e dim.* *rall. col canto* 2

a tempo *deciso ed energico*
 937 *f* *ff*

82 Moderato
(in B)

940 *p*

960 **83** *p* *pp* *f*

974 *p*

982 *f* *p*

988 **86** *a tempo* *p* *pp*

995 *rall.* **87** *Andante mosso* *f*

1006 *animando* *pp* *f* *rall.*

88 *a tempo* *p* *cresc. poco a poco*

1017 *sostenuto* *p* **89**

1024 *cresc. sempre* *ff*

1029 *p*

1035 **90**
p *pp*

1039 **91** *Un poco meno*

1045 *molto ritenuto*
p

1052 **92** Ed ecco ci in famiglia **Allegro moderato**
f

1058 *p* *f*
Un poco meno

1064 *rall.* *Mollemente (柔らかく)*
p

1071 *p*

1079 *sostenuto* *ppp*

1083 **100** Cio-cio-san! Cio-cio-san! Abbomina-zione!
Vivo *senza rigore di tempo* *a tempo*
p *cresc. sempre*

1091

1098 **101**
cresc. molto

Allegro moderato

1104 *ff* *poco allargando*

1110 *f*

1117 *ff* *poco allargando* **103**

1123 *p* *f*

104 *a tempo* *marcato molto*

1135 *f* **105**

1141 *un poco* *e* *stringendo* *tr* *tr* *tr* *ff* **106**

1147 *a tempo* **107** *ff* *tutta forza*

1160 *f*

108 **Allegro**

1175 *p* *calando e rall.*

Allegro moderato

109

1181 *p* *più p*

1188 *pp* *p*

calando sempre

1195 *p* *pp*

110

1201 *pp* *rall.* *tr*

111

Andante affettuoso

1207 *molto rall.* *p*

1213 *pp*

1218 *poco rit.* *rall.*

112 *a tempo*

1222 *p*

113

1227 *pp* *p dolce*

Un po' più mosso

1233

114

Allegro moderato

1237 *pp*

1243 *sentito >* 115

rall. *p*

1249 *p*

(in A) 116 **Andantino calmo** 117

1255 *p* *mf*

1268 *p* *mf* *rall. un poco* *poco rit.*

1272 *pp*

1276 118 *pp* *ppp*

1279 *p* *ppp* *p* *rit.*

1282 *pp* *ritenuto molto* *rallentando*

119 *a tempo*

1287 *mf* *p* *a tempo*

1291 *mf* *poco rit.* *p* *ma sensibile*

1295 *p* *pp* *rall.*

120 *a tempo* **Andante lento** *pp dolce sostenendo*

1300

1305 *allargando a tempo*

1305

121 *pp* *Sostenendo*

1310

1317 *incalzando un poco* *mf espressivo*

1317

1320 *sempre affrett. un poco* *rall.* **Andante lento come prima** *sostenendo*

1320

1324 *p*

1324

1328 *cresc.* *f* *allargando un poco* *a tempo* *ff* *p* *dim.* *rall.*

1328

1332 *rit. col canto* **123 Andante** *mf* *poco allargando*

1332

1336 *f con anima* *a tempo*

1336

(in B) **126 Andante mosso ma sostenendo** *pp* *cresc.*

1341

1348

1348

1352 *ff*

1356 *p* **Andante animato**

1360 *p* *mf* *poco allargando*

1364 *a tempo* *p*

1367 *pp* *dim. - -*

1370 *rall.* **128** **Andante sostenuto** 10

1382 *pp* *p* *pp* *poco rit.* **129**

1386

1389 *dim.* *poco rit.* *ritenendo* *pp*

1392 *a tempo animando* *pp* *cresc. molto*

V.S.

affrett.

130

1395

f

incalzando sempre e cresc.

poco stent.

1398

poco rit. col canto

131 **Allegro moderato**

1401

ff *mf* *p*

cresc.

1405

mf

cresc. ed incalzando

1409

132

1413

ff

poco sostenuto

col canto

1417

p

sostenendo e cresc. poco a poco

1420

p *f* *f* *cresc.*

allargando

133

Andante mosso appassionato

1424

f *mf*

Sostenendo

1428

f con grande slancio

1431 *p* *pp*

1435 *cresc. e incalz.*

1438 *sostenendo molto* *f* *ff* *rit.*

134

Andante molto sostenuto

1442 *rall.* *rit.* *p* *pp*

1446 *Sostenendo*

1450 *sempre cresc. ed incalz.* *allarg. e cresc.*

Largamente, „con calore” *a tempo*

1453 *mf* *f sostenendo*

1456 *cresc.*

135

1458 *pp*

V.S.

1460

p *cresc.*

1462

poco allargando

1464

Sostenendo

p *cresc.* *f* *cresc.*

136

Largo

1466

ff *p* *pp*

1469

mf

1473

dim. e rall.

pp

Fine dell' Atto I.

Madama Butterfly

Clarinet

Atto Secondo

GIACOMO PUCCINI

(for small orchestra)

arr.by Osamu Sasaki

Allegretto mosso

(in B)

7

p

10

16

p

20 *rall.* **2** *sostenuto molto* *a tempo*

mf *f* *p*

24

28 *calando* **3** **Andante calmo**

pp

32

36

40

44 *rall.*

4/4

4 Lo stesso movimento

48 **10**
pp *p dolcemente*

61 *muovere*
p

66 *poco rit.* *a tempo* *cresc. molto*
pp

5

70 *f* *p*

74 *pp* *poco stentato* *a tempo*

78 *cresc.* *f*

81 *cresc. ed incalzando*

84 *3*

6 *Sostenendo* *Sostenendo sempre*

87 **4** *p*

94 *Mosso (in quattro)*
mf *cresc.*

98 *col canto* *a tempo*

103

7 **Lo stesso movimento**

107

115 *rall.*

8 **Un poco meno**

121

9 **Andante molto sostenuto**

128

137 *rit.* *a tempo* *Piu mosso*

Allegro moderato

141

145 *agitato*

149 *f* *ff* *precipitando*

10 Moderato

Lentamente

152 *rall.*

pp

11 Allegro moderato

166 *riten.*

pp mormorio
(ささやき)

172

179

cresc.

f

186

dim.

194 *rall. molto*

12 Andante molto calmo

201

ppp come da lontano

sostenendo

205

poco rit.

209 *Un poco mosso*

p

riten.

Un poco mosso

mf

214

riten.

rall.

p

pp

219 **13** *a tempo* *rit.*

pp

226 *a tempo* *animando un poco*

p

232 *rall. un poco*

p

238 **14** *lo stesso movimento* **Lento** *rall. col canto*

ppp

246 **15** *Andante come prima*

pp dolce *f*

251 *rit.*

p *pp*

255 *cresc.* *f*

260 *poco rall.* **16** *Largamente*

ff

264 *rit.*

p

268 *Sostenenuto* **Andantino** *rall.*

mf

17

Allegretto mosso

276 *p* 3 3 3

282 3 6

18 Andantino

292 *mf* *cantando* *rall.* - - - - -

Allegretto mosso

298 *p*

302 3 *f* *p*

19

309 2 *p* *f* 3

317 4 *f* *p*

326

20

332

338 2 *p dolce*

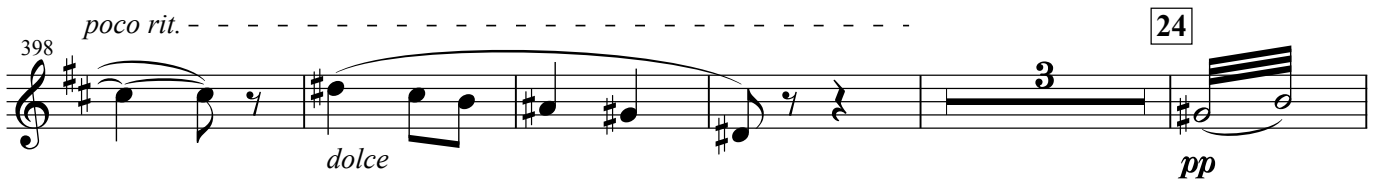
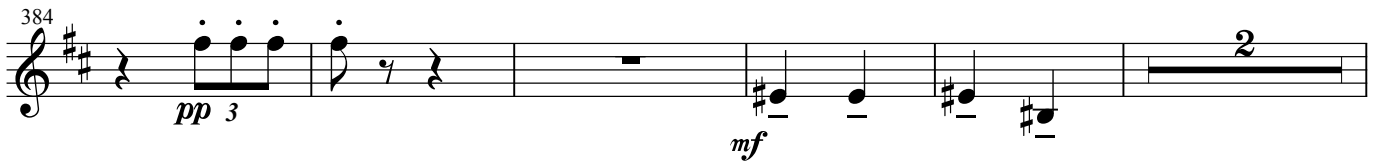
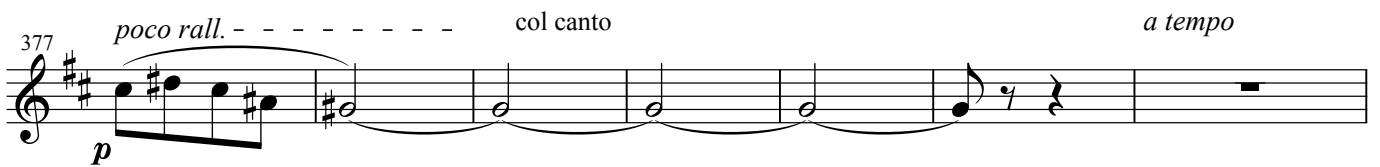
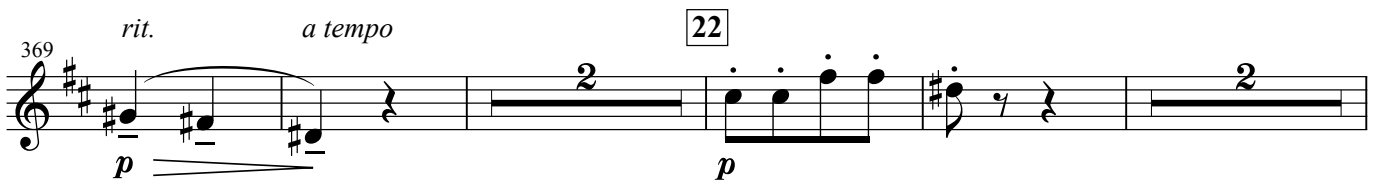

423 *rall. col canto* ----- [25] *a tempo* *stringendo*

pp *f*

[26] **Allegro**

430

mp

[27]

452

p

461

fp

467

cresc.

473

cresc.

[28]

477

ff

483

488

mf *cresc.*

Un poco più mosso

493

[29] *p*

500 *cresc.* *mf*

508 *p*

515 **30** *pp*

523 *cresc.*

531 *f*

31

538 solo *mf*

545 *a tempo* **32** *ff*

556 *p* *ff* **33**

564 *f* *rall.*

Moderato

571 *p* *rit.* *a tempo*

578 *mf* *sentito*

34

Allegretto mosso

584

594 *mf* *p* *rall.*

35

Sentiam perchè?

603 **Allegretto**

Meno

Sono seccato

Ah, mascal-
al Tempo I.

613 *p*

-zone

36

poco rit.

Molto Moderato
quasi Valzer lentissimo

620 *p* *cresc.* *f*

cresc. - - - rall. - - - - -

632 *p* *cresc.*

37

a tempo

Moderato *a tempo*
trattenuto come prima

639 *p*

648 *mf* *cresc.*

38

rall.
lamentoso

39

Andante Moderato

653 *f* *p*

cresc. e poco allarg. - - - -

675

681

40 *a tempo*

688

695

41 *poco rall.*

699

a tempo **Un poco meno**

706

poco rall. *sempre rall.* **Andantino mosso**

710

42

725

43

736

739

44

747 *Deciso* *affrett.* *a tempo* **45**

755 PK **46** *Andante sostenuto*

760 *calando*

765 *ben sostenuto il suono*

771 *mf*

47 777 *ben sostenuto il suono*

784 *f* *cresc.* *poco rall.* **48** *a tempo* *pp*

791 *f* *pp*

798 *molto dim.* *e poco rall.* *solo* *mf sensibile*

49 805 *f* *ppp*

50 Allegro moderato, molto vibrato

821 *poco allarg.* *Sostenendo* Musical notation for measures 821-825. Measure 821 has a quarter note with a fermata. Measure 822 has a quarter note with a fermata. Measure 823 has a quarter note with a fermata. Measure 824 has a quarter note with a fermata. Measure 825 has a quarter note with a fermata.

826 *affrett.* Musical notation for measures 826-830. Measure 826 has a quarter note with a fermata. Measure 827 has a quarter note with a fermata. Measure 828 has a quarter note with a fermata. Measure 829 has a quarter note with a fermata. Measure 830 has a quarter note with a fermata. Triplet markings are present.

831 **51** *a tempo* Musical notation for measures 831-836. Measure 831 has a quarter note with a fermata. Measure 832 has a quarter note with a fermata. Measure 833 has a quarter note with a fermata. Measure 834 has a quarter note with a fermata. Measure 835 has a quarter note with a fermata. Measure 836 has a quarter note with a fermata. Dynamic markings include *f*, *mf*, and *ff*.

837 *affrett.* *rall.* *a tempo* Musical notation for measures 837-841. Measure 837 has a quarter note with a fermata. Measure 838 has a quarter note with a fermata. Measure 839 has a quarter note with a fermata. Measure 840 has a quarter note with a fermata. Measure 841 has a quarter note with a fermata. Dynamic markings include *ff* and *p*.

842 *rall.* Musical notation for measures 842-849. Measure 842 has a quarter note with a fermata. Measure 843 has a quarter note with a fermata. Measure 844 has a quarter note with a fermata. Measure 845 has a quarter note with a fermata. Measure 846 has a quarter note with a fermata. Measure 847 has a quarter note with a fermata. Measure 848 has a quarter note with a fermata. Measure 849 has a quarter note with a fermata. Dynamic marking includes *pp*.

850 **52** *cresc. e rall. allarg.* Musical notation for measures 850-855. Measure 850 has a quarter note with a fermata. Measure 851 has a quarter note with a fermata. Measure 852 has a quarter note with a fermata. Measure 853 has a quarter note with a fermata. Measure 854 has a quarter note with a fermata. Measure 855 has a quarter note with a fermata. Dynamic marking includes *p*.

856 *Sostenendo* *Molto più mosso* **53** Musical notation for measures 856-867. Measure 856 has a quarter note with a fermata. Measure 857 has a quarter note with a fermata. Measure 858 has a quarter note with a fermata. Measure 859 has a quarter note with a fermata. Measure 860 has a quarter note with a fermata. Measure 861 has a quarter note with a fermata. Measure 862 has a quarter note with a fermata. Measure 863 has a quarter note with a fermata. Measure 864 has a quarter note with a fermata. Measure 865 has a quarter note with a fermata. Measure 866 has a quarter note with a fermata. Measure 867 has a quarter note with a fermata. Dynamic markings include *f* and *f*. Triplet markings are present.

868 *affrett.* Musical notation for measures 868-873. Measure 868 has a quarter note with a fermata. Measure 869 has a quarter note with a fermata. Measure 870 has a quarter note with a fermata. Measure 871 has a quarter note with a fermata. Measure 872 has a quarter note with a fermata. Measure 873 has a quarter note with a fermata. Dynamic markings include *p* and *f*. Triplet markings are present.

54

Andante

875 *f* *pp*

55

Andante molto mosso

882 *rall.* *p*

rit. *a tempo*

887

rit.

891

a tempo

895 *pp*

899

902 *pp*

56

Un poco agitato

905 *pp*

911

poco rit. *a tempo*

914

917 *animando un poco* *rall. - - - - -*

57 *p* *f*

925 *Mosso* *rit.* *a tempo*

p *p*

930 *cresc. sempre* *allarg.*

p *p*

935 *Stentato*

f *ff* *p*

939 *rall. - - - - -* 58 **Lento**

pp

943 **Moderato** *solo* *p dolce*

p dolce

948 *rall.* 59 **Andante mosso** *poco rit. - - - - -* *p dolce*

p dolce

951 *dim.* *a tempo* *poco rall.* *accentando*

dim.

954 *allarg. e. cresc.* *pp* *f*

pp *f*

958 *rit.* *Sostenendo* *molto rall.* **Lento** *mf*

mf

40 60 **Allegro vivo**
965 $\frac{2}{4}$ $\frac{4}{4}$ *ff* *p* *mf* *f*

974 *f* 61 $\frac{3}{4}$

981 *ff*

987 *fff* 62

993 *p*

999 *pp* *p*

1004 63 *p* *pp* *cresc.*

1009 *mf*

1015 *p* *ff*

1021 *b* *b* *b* *b* *b* *b*

1025 64 *fff*

1032 *calando e dim.*

1038 *p*

1044 65 *p*

1051 *pp*

1059 66 *pp dolce mf*

1068 *mf*

67 1077 *p stringere e cresc. mf cresc.*

1086 *f e stringendo ancora*

1094 *p*

68 **Lentamente**

poco rit. a tempo

1100

ppp

1104

rit.

1108

affrettando

69 **Largamente**

2

1113

Sostenendo

a tempo

Mosso

3

1118

p

1121

allargando

a tempo

f

1125

col canto

p

rit.

1130

a tempo

2

mf

1136

allargando

70 **Largamente**

rit.

fff tutta forza

1140

rit.

allargando

71 Andantino mosso

1144 *p dolce*

1147 *p*

1150 *rall.* *a tempo ma sostenuto* *pp*

1155 *agitando un poco* *p*

1158 *pp* **72** *p*

1161 **73** *rallentando molto* *pp*

Allegretto mosso

1165 *mf* *f*

1169 *p*

75 Allegro moderato

1173 *pp*

1177

1180 *p*

1184 *rit.* **76** *a tempo*

1191 *pp*

1195 *pp* **77**

1199 *pp* **Un poco meno**

1204 *a tempo* **4** *mf* *p*

1212 *rall.* **78** *a tempo* *p*

1219 *p leggero*

1222 *f* *mf* *p*

1226 *calando* *f* *mf* *p* *pp*

1230 *p cresc. molto*

1234 *rall. sensibile I. Tempo p*

1238

1242 *pp*

1248 *allargando*

79

1253 *a tempo mf ff p*

1258 *Sostenendo p*

1262 *accel. p cresc.*

1266

1270 *f*

VS

80 Un poco meno

ten. Sostenendo *a tempo ma sempre un po' sostenuto*

p *pp*

1278

p

1283

p *pp*

81 a tempo ma sostenuto

1288

mp cresc. *f* *p* *acceler.*

82 Andante sostenuto

1294

mf *p* *f* *rall.*

Lo stesso movimento

1299

p *pp*

1304

83

1309

pp *p* *cresc.*

84 Sostenuto

1314

pp *p* *cresc.*

85 Allegro moderato

1321

p *mf*

poco rit. *a tempo*

1327

p dolce

1331

88 Lento come prima

1335

1340

Moderato

1346

89 Meno

1351

1354

1358

1361

1365

1369

Moderatamente mosso

1372 *ppp*

1376

1380

1384

1388 *ppp*

1392

1396 *pp* *rall.*

1406

1411 *a tempo* *ppp*

1414 *rall. molto* *ppp*

Madama Butterfly

49

Atto Seconda

Parte Seconda

Clarinet

(for small orchestra)

GIACOMO PUCCINI

arr.by Osamu Sasaki

Andante sostenuto (in B)

ff

rall.

a tempo

p

rit.

1

a tempo

mf

p

(in A)

p

cresc.

(eco) rall.

mf

pp

2

Andante molto lento e sostenuto

p

mf

p

mf cresc.

sent. affrett.

a tempo

f

p

VS

p

Sostenendo

28

30

32

34

37

39

41

Lentamente

44

46

47

50 *rit.* *a tempo* **4** *accel. sempre e cresc.*

54 *rall.*

58 **Un poco meno** *poco rall.*

64 *a tempo* **5** **Meno ancora** *rall. molto*

76 **Allegro moderato**

85

92 **7**

99

105 **8**

113

118 9

p *mf* *f*

125

f

130 10

p

135

p

139

cresc. *poco* *a* *poco*

f

143

cresc. ed incalzando sempre

148

poco allarg.

153 11 *a tempo*

ff

159

ff *p*

165 12

rall. poco a poco

170 *pp*

175 *Calmò* *p*

181 **13** *Andante sostenuto* *f* *mf*

Andante calmo 193 **14** *poco rall. a tempo* *pp* *p* *pp*

215 **15** **16** *Largo* *pp* *p* *p*

233 **17** **18** *rall.* *p*

247 **18** *Andante mosso Allegro moderato* *f* *p*

255 *p*

19 *Mosso* **20** *Allegro agitato a tempo* *mf* *ff*

272 *a tempo* *a tempo*

287 *p dolce*

302 *pp*

22

309 *rall.* *I. Tempo (Largo)* *p*

314

318 *cresc.* *f* *p*

322 *cresc.*

326

330 *allargando* *f*

334 *cresc.*

338 *ff* *rit.* *calando* *p*

Allegro agitato

343

348

24

Andantino

355

rall.

365

370

rit.

25

Allegro moderato

373

375

377

f

26

Andante

381

f

387

p

rall.

VS

27

390 *p* **6**

393 *p*

398 **3**

402 *f*

406 *p* *rit.* **28** **Sostenendo** *p*

410 *cresc.* *sempre cresc.* *ff*

414 *f* **Allegro moderato ma deciso** *ff* **allargando**

29

Andante molto sostenuto

419 *f* *p*

424 *p* *mf* **solo**

428 **30** **2** **8**

31 Allegro

441

pp

447

ff

cresc. e string.

32 Vivo (in uno)

452

mf

458

f

464

f

meno f

469

dim.

33

474

cresc. molto

dim. e rall.

479

484

rall. sempre dim. - - - morendo

489

rall.

494 **VUOTE**

Che vuol da

499 *rall., ancora*

p

505 **34**

Per- chè pian-

510

pp *ppp*

516

6

526 **35** **Adagio**

mf *pp* *più p*

539 **36**

mf 4 2

552 **VUOTE** **37** **Andante sostenuto**

f *mf* *p*

558

pp *p* *pp* *p* *pp* *dim.* *rall.*

562

cresc. *p*

567

f *p* *pp*

573

38

p

579

2

p

p

586

mf *dim.* *pp*

mf *dim.* *pp*

591

39

p

2

p

595

Larghissimo sostenuto *Sostenendo*

pp *mf* *p*

pp *mf* *p*

599

p *cresc.*

2

p *cresc.*

604

40

3

f *p* *pp*

43

dim. e morendo

f *p* *pp*

608

Allegro vivacissimo

ff

ff

614

p

2

p

621 *cresc. molto*

p *f* *pp*

628

mf

635

mf *pp*

641 *marcato*

mf 6

45

652 *solo*

p *snsibile e dolce*

658 *a tempo*

46

664 *a tempo, ma un po' meno*

3 3

673 *a tempo, ma un po' meno* *a tempo* *al tempo vivo*

4 4 *f*

47

684 *Moderato* *Largamente* Λ

ff 3

50

694 *rall.* *Stentato* *Meno*

p 3 8

52

709 **allargando**

53 **Allegro vivace**

54

Andante agitato

55

Andante sostenuto

Sostenendo

782 *rit.* *ff* *p* *rit.*

785 **Più Largo** **56** *pp* *p* *f* *espress.*

795 *cresc.* *ff* *poco rit.*

798 *animando* *poco a poco cresc.* *p*

801 **57**

804 *allargando Sostenenuto* *p* *ff*

807 *allarg.* **58** *tutta forza* **Andante energico**

810

814 *allargando*

817 *Stentato* *molto allargando* *fff*

Fine

Fagott

Madama Butterfly

Atto Primo

(for small orchestra)

GIACOMO PUCCINI

arr. by Osamu Sasaki

Allegro

1

ruvidamente

2

3

f

ff

rit.

5 **Allegro moderato**

65 il Io. quarto trattenuto (idem/同様) *a tempo*

il Io. quarto trattenuto

mf

meno f

71 *a tempo*

pp

6

Poco animando

Meno

fp

86 **In quattro** *a tempo* **Meno** *a tempo*

95 *dim.* **7** *f*

101 *p* **Un poco meno come prima** **13**

8 **Andante lento** *p ma sensibile*

124 **Muovere un poco** *p*

128 *rall.* **9** **I. Tempo** *pp*

132 **Allegro**

10 136 *p*

148 **11** *marcato* *p*

153 **Poco meno** *a tempo* **3** **4**

164 12 *deciso*
f *ff* *mf*
6 3

174 *Andante* *col canto* *Allegro moderato*
f
3

182 13 *rit.*
p

187

192 14 *Allegro moderato*
f cresc.
2 3

200 *f* *p*

204 *f*

208 *p* *mf*

212 15 *pp*

218 *6*

16

228 *p* *f* *mf* *tratt.* *a tempo*

234 *p* *sensibile* *p* *sensibile*

241 *p*

248 17 *ff* *p*

254

18

260 *f* *f*

268 *ff* *f* *f*

19

274 *mf* *p* *p*

20

285 *mf* *f*

21

Allegro sostenuto

304 *f*

VUOTA

314 *p* *pp*

319

324

22

329

23

335

340

346

24

352

357

364

369

374

poco rit. **a tempo**

381

386

391

396

Allegro mosso [27] **a tempo**

410

poco rit. **a tempo**

415

[28]

Poco meno

430

poco rall.

438

Allegro moderato

[29]

449

[30]

456

464

[31]

471 *Sostenuto un poco* *allargando*

480 *a tempo* *rit.* **32** *al Tempo I.*

486

492

498 *rit. col canto* **33** *a tempo* *poco rit.* *a tempo*

505

510 **34**

516 *allargando un poco* **35**

522 *pp* **36**

527

533 *poco allargando*

8 [37]

Allegro

539

f *p*

[38]

545

pp *cresc.*

551

f

557

dim. e rall.

[39]

Largo

3

564

pp *pp*

568

Sostenendo

pp

572

[40]

Sostenendo

a tempo

pp

576

ritene.

ritene.

578

a tempo

Sostenendo

a tempo

p

581

calando

3/4

584

sostenuto

a tempo

rall.

p *cresc.* *mf*

41

586

Largo

42

Moderato sostenuto

590

597

601

43

611

muova un poco

615

44

Allegretto moderato

a tempo

622

45

632

a tempo

638

46

644

650

658 $\sharp\bar{o}$ $\sharp\bar{e}$ \bar{o}

mf \curvearrowright *pp*

666 48 49

p

682 **Moderato**

688 *p*

694 *rit.* *a tempo* *rall.*

mf \curvearrowright *pp*

55 702 *mf* *rit.* *a tempo* *p*

708 *p cresc.*

714 59 **Poco meno** *f* *f* *f*

722 60 *f* *p*

737 *f* *p* *f*

742 *p* *f* *p*

61

747

mf *cresc.*

752

pp

758

765

pp *cresc.*

771

f

62 Lo stesso movimento

778

f *pp*

784

mf

789

cresc. *f*

63

793

p *cresc. sempre*

798

803

ff *poco rall.* V.S.

a tempo

64

810 *pp* *mf*

814

818 *Sostenuto un poco*

822 *a tempo* *rall.*

826 *a tempo* *rall.* *col canto* *Sostenendo a tempo*

p *pp* 3

830 *calando*

3 3 *pp*

73 Largo

834 *pp*

839 *pp* *poco stent.*

843 *pp*

74 Andantino

846 *f* *p*

854 *poco rit.* *a tempo* **75** **76** *rall.*

p *pp* *pp* 14 5

77 (in 2)

Largamente

Allegro moderato

877 (in 4)

884

892

78 I. Tempo

902

79 Andante

912

918

80

923

928

932

81

poco stent.

rall. e dim.

rall. col canto

936

a tempo

deciso ed energico

939

82 Moderato

956 83

p *p*

963

pp *mf* *ppp* *mf*

972

pp *f* *p*

979

f *p*

988 86 *a tempo*

p

87 **Andante mosso** *animando*

997

f *pp* *f*

1008 *rall.* 88 *a tempo*

p

1014 *cresc. poco a poco*

1019 *sostenuto*

p

1025 89

f *p*

1032 90

p *pp*

91 *Un poco meno*

1037

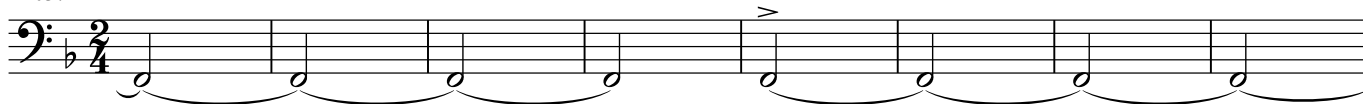

1045

*molto ritenuto**affrett. un poco*

1053

92

Allegro moderato

1059

rall.*Un poco meno*1067 *Mollemente (柔らかく)*

1073

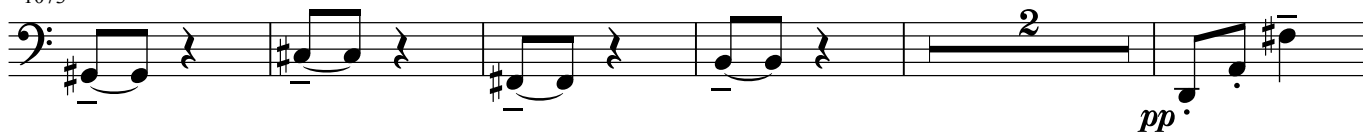
sostenuto

1080

100 **Vivo***senza rigore di tempo*

Ciocio san! Ciocio san!

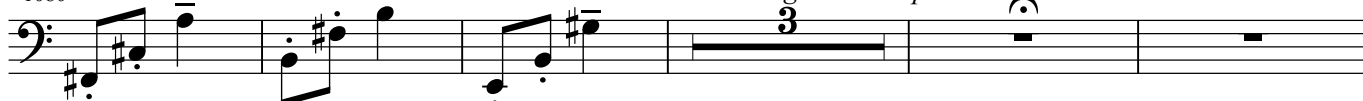

1088

Abbomina - zione!
a tempo

1094

1100

101

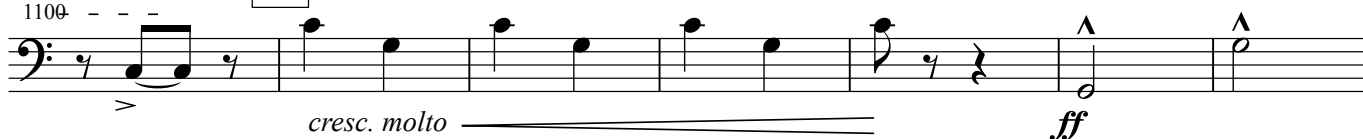

1107

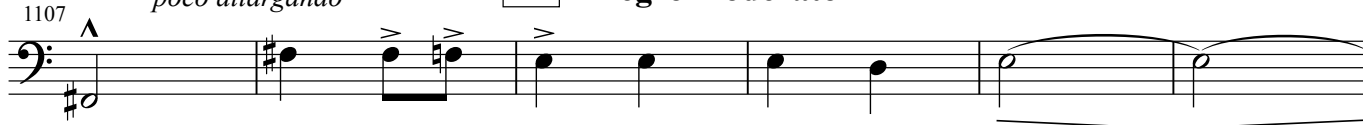
*poco allargando*102 **Allegro moderato**

1113

ff

103

poco allargando

1120

p *f*

104

a tempo

1128

105

un poco e stringendo

1135

106

107

tutta forza

1145

ff *ff*

tutta forza

1158

ff *f*

108 Allegro

1164

calando e rall.

1174

p

Allegro moderato

109

1180

p *più p* *dim.*

1187

pp *pp*

110

1194

1202 *rall.* - - - - -

Andante affettuoso

1210 **111** *p*

1215 *p*

1219 *poco rit.* *rall.* - - - - - *p*

112 *a tempo*

1223 *pp*

113

1231 *p dolce*

1235 *Un po' più mosso* **114** **Allegro moderato** *pp*

1246 **115** *rall.* - - - - - *dim.*

1254 **116** **Andantino calmo**

1263 **117** *p*

1270 *mf* *pp* *rall. un poco*

1275 *poco rit.* 118

1280 *rit.* *ritenuto molto*

1284 *rallentando* 119 *a tempo*

1289 *poco rit.*

1294 *a tempo*

1299 *rall.* 120 *a tempo* **Andante lento** *pp dolce* *sostenendo*

1305 *allargando* *a tempo*

1309 121 *Sostenendo*

1313

1316 *cresc. ed affrett.* *sempre affrett. un poco*

1319 *incalzando un poco* *rall.*

122

Andante lento come prima

1323

sostenendo

1328

allargando un poco a tempo

rall.

rit. col canto

123

cresc. Andante

1333

1338

a tempo

126

Andante mosso ma sostenendo

1345

cresc.-

1350

127

Andante animato

1355

1360

poco allargando

1364 a tempo

1368

128

Andante sostenuto

1372

129

1391 *ritenendo* *a tempo animando*

1397 **130** *incalzando sempre e cresc.*

1414 **132** Musical notation for measures 1414-1417. Dynamics: *p*.

133 *Andante mosso appassionato*

1430 *Sostenendo* Musical notation for measures 1430-1433. Dynamics: *ff*, *p*, *pp*.

1435 *cresc. e incalz.* *sostenendo molto*

1440 *marcatissimo* *rit.* *rall.* *rit.*

134 **Andante molto sostenuto**

1445 *pp*

1449 *Sostenendo* *sempre cresc. ed incalz.* *allarg. e cresc.*

Largamente,,con calore" *a tempo*

1453 *mf* *f sostenendo*

1456 *cresc.*

135 1459 *pp* *p* *cresc.*

1462 *poco allargando* *Sostenendo* *p cresc.* *f*

136 **Largo** 1465 *ff* *p* *pp*

1469 *mf*

1473 *dim. e rall.*

Fine dell' Atto I.

Madama Butterfly

Fagott

Atto Secondo

GIACOMO PUCCINI

(for small orchestra)

arr.by Osamu Sasaki

Allegretto mosso

1

3 **Andante calmo**

45 *rall.* 4 **(Allegro moderato) in 2**
Lo stesso movimento

75 *poco stentato*

81 *cresc. ed incalzando*

84

88 **6** *Sostenendo* *Sostenendo sempre*

95 *Mosso (in quattro)*

99 *col canto* *a tempo*

103 **7** *Lo stesso movimento*

113 *rall. - - -*

119 **8** *Un poco meno*

126

24 **9** **Andante molto sostenuto**

136 *pp* *rit.* *a tempo*

140 *Piu mosso* **Allegro moderato** *p* *f*

145 *agitato* *p* *p*

148 *precipitando* *f* *ff*

151 *rall.* **10** **Moderato** *p*

157 **Lentamente** *pp*

166 *riten.* **11** **Allegro moderato** *pp mormorio*

173

180 *cresc.* *f*

187 *dim.* *rall. molto*

12 Andante molto calmo

Un poco mosso

196

211

215

220

227

232

238

251

257

261

267

Allegretto mosso

271 **Andantino** *rall.* 17 *pp*

281 **Andantino** *rall.* 18

Allegretto mosso
299 *p* *f*

307 *p* *p* 19

313 *f* *f* *p*

321 *f* *p*

20 *p*

338 *p dolce*

345

21 350 *f* *mf*

366 *rit.* *a tempo* [22]

377 *poco rall.* *col canto*

383 *a tempo*

389 [23] *poco rit.*

399 [24] *a tempo*

414 *rall. col canto* [25] *a tempo stringendo* [26] *f*

429 *col canto* *Allegro* Ah, si. Goro [11] *pp*

445

451 *cresc.* [27] *mf*

457

467

p *mf* *cresc.*

473

mf *cresc.*

28

479

ff

485

mf *cresc.*

29

491

Un poco più mosso

fp

497

cresc.

505

mf *p*

513

mf *p*

30

521

pp *cresc.*

529

f

537 31

p

545 *col canto* *a tempo*

p

552 32

ff *p*

559 33

ff

566 *rall.* **Moderato**

f *p*

572 *rit.* *a tempo*

580 34 **Allegretto mosso**

p

597 *rall.* **Allegretto**

p

604 35

p

Meno *Sono sec- cato* *Ah, mascal-*
al Tempo I.

613

p

30

620

p *cresc.* *f* *pp*

36 *poco rit.* **Molto Moderato**
quasi Valzer lentissimo

629

p

37 *a tempo* **Moderato**
trattenuto come prima

643

a tempo *pp*

650

38 *rall.* **39** **Andante Moderato**

p *lamentoso*

669

p

676

cresc. e poco allarg.

f *p*

40 *a tempo*

682

fp

689

f *p*

694

41 *poco rall.*

p

699

a tempo **Un poco meno**

p *p*

42

Andantino mosso

706 *poco rall.* *sempre rall.* *pp*

711

43

716 *p*

728 *poco rit.* *a tempo*

732 *p*

736

44

739 *pp*

742 *rall.*

746 *Deciso* *affrett.* *a tempo* *f*

45

749 *solo* *PK* *pp* *ff*

756 **Andante sostenuto**

761

calando

767

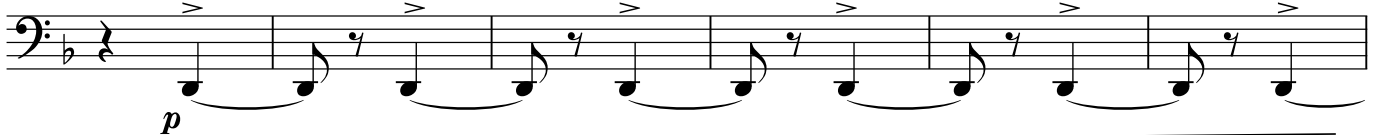

773

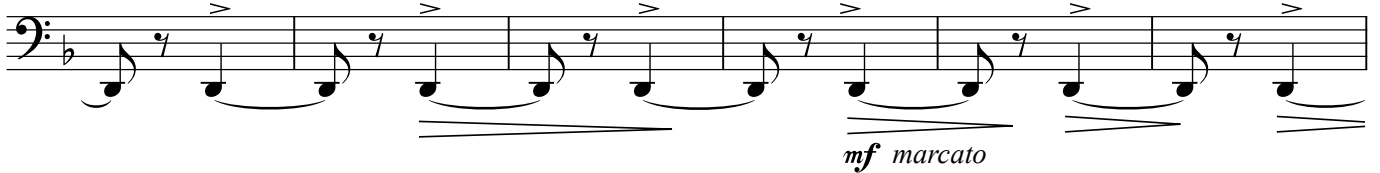
47

779

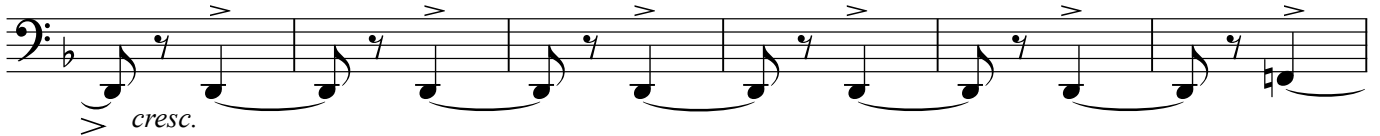

785

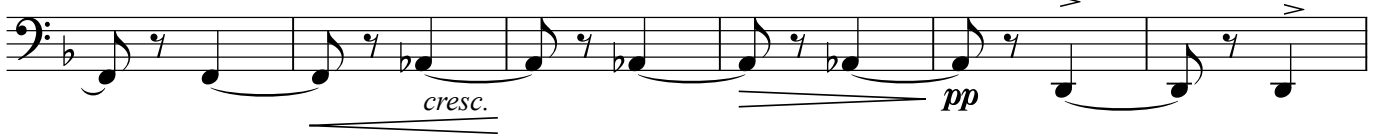
*poco rall.*48*a tempo*

791

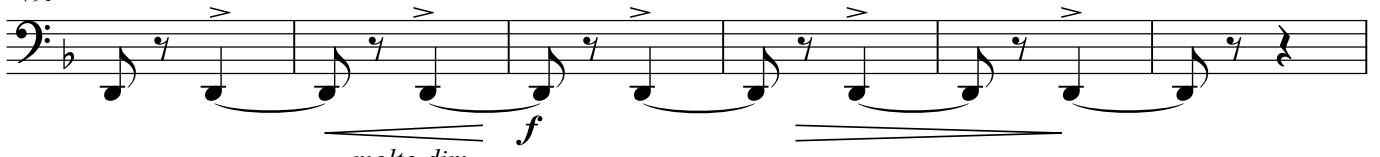

797

*molto dim.
e poco rall.*49

807

50 **Allegro moderato,
molto vibrato**

817

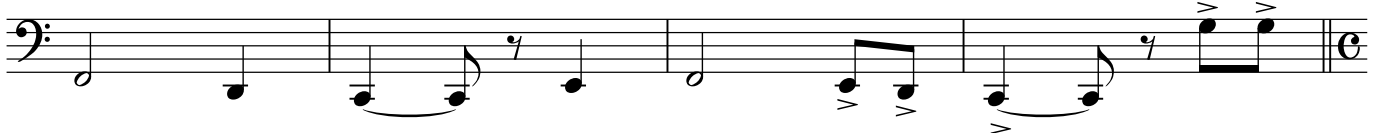

821 *poco allarg.* *Sostenendo*

827 *affrett.* **51** *a tempo*

f *mf*

835 *affrett.* *rall. a tempo*

ff *ff* *p*

843

pp *rall.* - - - - -

52 *cresc. e rall. allarg.*

850

p *ff*

Sostenendo - - - - - *Molto più mosso* **53**

856

f *f* *affrett.*

868

p *f*

54 *Andante*

874

f *pp*

879 *rall.*

p

55 *Andante molto mosso* *rit.* *a tempo*

885

p

rit. - - - - -

891

895

a tempo

899

56 *Un poco agitato*

905

910

913

poco rit.

916

a tempo

animando un poco

921

rall. - - - - -

57

Mosso

925

rit.

929 *a tempo*

933 *cresc. sempre allarg. Stentato*

937

941

58 Lento

Moderato

59 Andante mosso

950

poco rit. a tempo poco rall.

953

p accentando

955

allarg. e. cresc.

959

rit. Sostenendo

963

molto rall.

Lento

60 Allegro vivo

974

61

62

987 *fff* *f*

994 *p* *pp*

1000 *p* *p*

63

1006 *pp* *f*

1012 *p* *f* *p*

64

1018 *ff* *fff*

1030 *calando e dim.*

1037 *mp* *p*

65

1044 *pp*

1051 *p*

1059 *pp*

1067 **66** *p*

1075 **67** *p stringere e cresc. molto*

1083 *mf cresc.*

1092 *p*

1100 **68** *Lentamente rit. pp*

1106 *affrettando pp*

1110 **69** *Largamente espress. 3*

1114 *Sostenendo a tempo Mosso f*

1118 *allargando f VS*

1122 *a tempo*

f

1126 *col canto* *rit.*

f *p*

1130 *a tempo*

p cresc.

1136 *allargando* **70** *Largamente* *rit.*

fff tutta forza

1141 *rit.* *allargando* **71** *Andantino mosso*

p dolce

1145

p

1150 *rall.* *a tempo ma sostenuto*

pp

1155 *agitando un poco*

p

1160 **72** **73** *rallentando molto*

f *pp*

1165 *Allegretto mosso*

mf *f*

1169

75 Allegro moderato

1176

1181

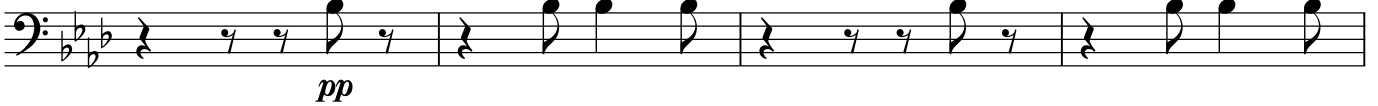

1185

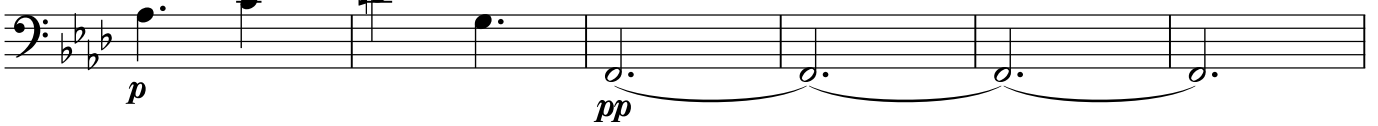

1191

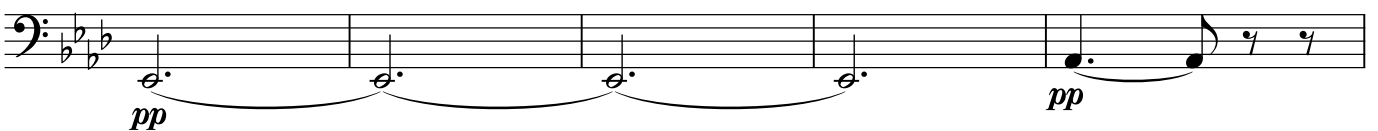

1196

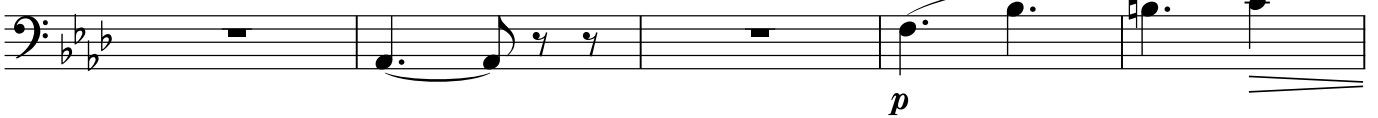

77 Un poco meno

1201

*a tempo*

1206

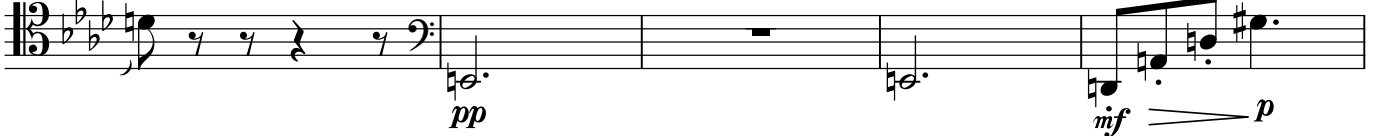

1211

78 a tempo

1216

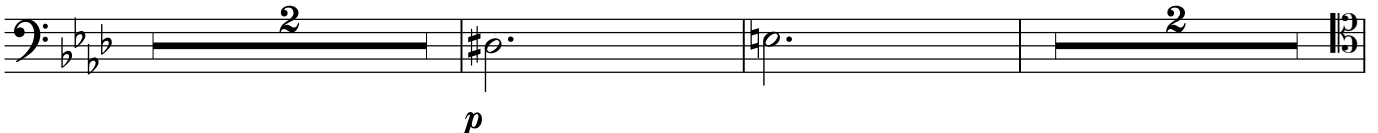

1222 *p* *f* *mf* *p* *f*

1227 *calando* *mf* *p* *pp* *p* *cresc. molto* *I. Tempo*

1233 *rall.* *f* *pp*

1238 *p*

1243 *p*

1248 *allargando*

1253 79 *a tempo* *mf* *ff* *p*

1259 *Sostenendo* *p* *accel.*

1263 *p* *cresc.*

1267

80 Un poco meno

a tempo ma sempre un po' sostenuto

Sostenendo

1272

pp

1276

1281

pp

rall.

81 *a tempo ma sostenuto*

1288

mp

f

Andante sostenuto

1292

acceler. - - - - - rall.

p

cresc.

mf

p < f >

Lo stesso movimento

1297

p

1302

pp

83

1308

pp

p

Allegro moderato

84 *Sostenuto*

85

1313

cresc.

p

1323

mf

dim. - - - - -

poco rit. *a tempo*

1327

p dolce

1330

88 *Lento come prima*

1333

p

1337

f *poco rall.* *ritard.* *pp*

Moderato

1343

pp

1347

89

Meno

1351

pp *p*

1359

rit. *f* *p*

1366

rall. *f* *rall.* *pp*

90

Moderatamente mosso

1371

1400

rit. *a tempo*

1404

rit. *a tempo*

1417

rall. molto

Fine dell'Atto II.
Parte I.

Madama Butterfly

Fagott

Atto Seconda
Parte Seconda
(for small orchestra)

GIACOMO PUCCINI
arr.by Osamu Sasaki

Andante sostenuto

2 Andante molto lento e sostenuto

Sostenendo

32

34

p

rinf. e accel. ----- *cresc.* -----

2

36

38

3 *a tempo*

mf ----- *p*

41

f ----- *rit.*

3

44

Lentamente ----- *a tempo*

ff ----- *f*

47

rall. ----- *allarg.* ----- *dim. e rall.*

ff ----- *p*

51

rit. ----- *a tempo* ----- *accel. sempre e cresc.* -----

mf

4

55

f ----- *p* ----- *pp*

Un poco meno

59

poco rall. ----- *a tempo*

3

46

5 *Meno ancora*

67 *rall. molto*

6 *Allegro moderato*

79 *ppp*

86 *p*

7

92 *p* *pp*

98

8

104 *p* *p*

111 *p*

9

117 *p*

124 *f*

10

131 *p* *cresc.* *poco* *a* *come campane*

poco *cresc. poco a poco cresc. ed incalzando sempre*

137

f

144

poco allarg. **11** *a tempo*

150

ff

dim. poco a poco

156

ff *p*

12

165

rall. poco a poco *Calmo*

171

pp *pp*

rall. **13** *Andante sostenuto*

177

f *mf*

14 *Andante calmo*

188

p

poco rall. a tempo **14**

198

pp

15 **16** *Largo*

215

p

232 17

p

245 *rall.* **Andante mosso** 18 **Allegro moderato**

f

252

p

257 19 **Mosso**

p *mf*

262 **Allegro agitato** *a tempo*

f *ff*

272 20 *a tempo*

f

301 21 22 *I. Tempo (Largo)*

p

316

cresc.

320

f *p*

324

cresc.

allargando

329

334

339

rit.

calando

23 Allegro agitato

345

24

Andantino

353

rall.

363

368

rit.

25 Allegro moderato

373

377

380

26

50

Andante

rall.

385

27

390

394

399

404

rit.

28 Sostenendo

cresc. - - - - - sempre cresc.

409

Allegro moderato ma deciso

413

allargando

29 Andante molto sostenuto

418

421

426

433 **30** **31** Allegro

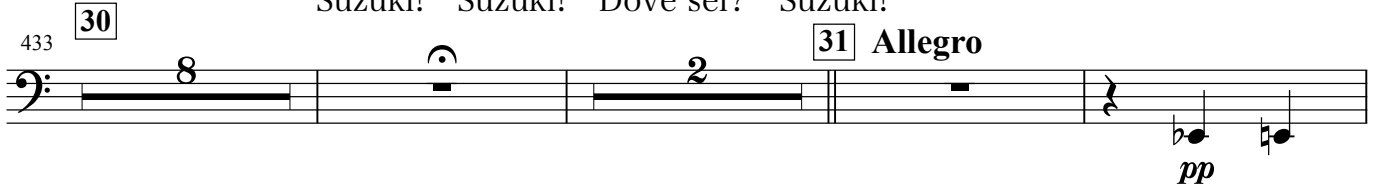

pp

446 *cresc. e string.*

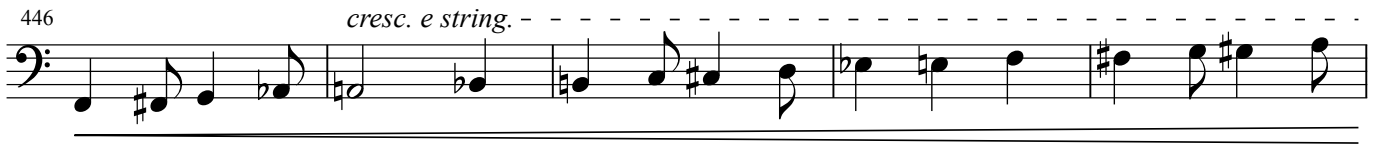

451 *cresc. e string.* **32** Vivo (in uno)

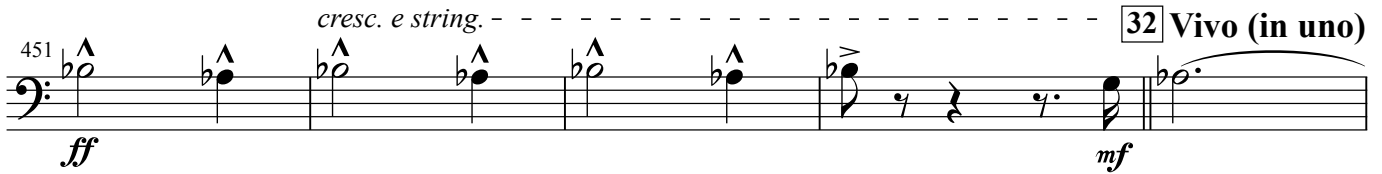

ff mf

456

f

462

f

467

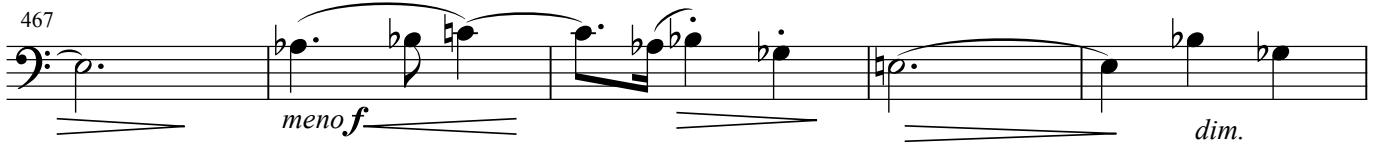

meno f dim.

472

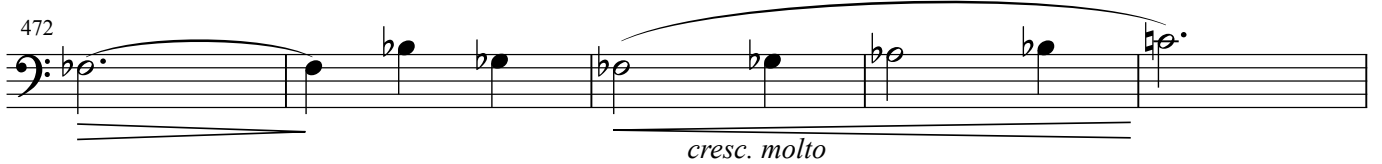

cresc. molto

33 477 *dim. e rall.*

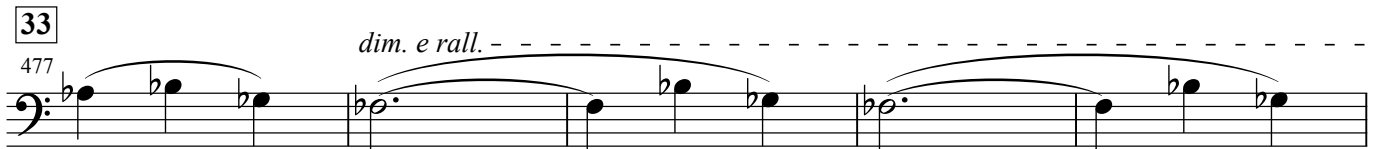

482 *rall. sempre dim.*

488 *morendo rall.*

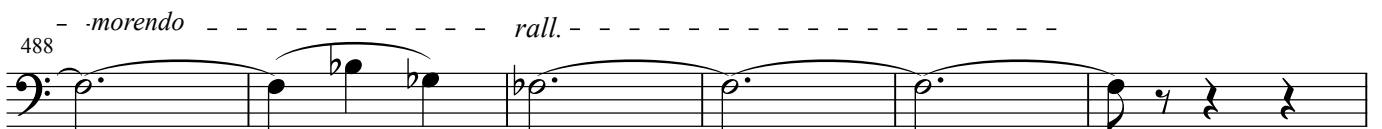

494 VUOTE

Che vuol da *p* Niu -no

502 34

p

508

Per- chè pian- *pp* No non di-te-mi

514

ppp 6

35 Adagio

526 36

mf 8 *pp* più *p* Si *ppp*

540

mf

547 VUOTA 2 VUOTE

37 Andante sostenuto

556

pp 5 *cresc.* p

565 rall.

6

38

575

4 3

586

mf *dim.* *mf*

591 39

rall. Larghissimo sostenuto Sostenendo

pp

598

muovere un poco

mf *p* *p* *cresc.*

601 40

f

605 43 **Allegro vivacissimo**

pp

611

ff

617

cresc. molto

p *p*

44

624

f *pp*

632

mf *mf*

639 45

p *f*

solo

654 *p* *sentito*

46

661 *a tempo, ma un po' meno*

667 *pp* *rall.* *pp*

47

673 *p* *a tempo, ma un po' meno* *a tempo* *al tempo vivo* *f*

50

684 *Moderato* *Largamente* *ff*

51

694 *rall.* *Stentato* *Meno*

52

709 *allargando* *f* *ff*

722 *dim. - - - - -*

729 *pp* *ppp*

53 Allegro vivace

736

736 *p* *cresc.*

stringendo e cresc.

molto accelerando

741

741 *secche*

54 Andante agitato

747

747 *ff*

753

753 *rall.* *f deciso* *ff*

760

760 *ff* *animando un poco* *ff* *p*

769

769 *mf* *p* *mf* *f*

55 Andante sostenuto

774

774 *f* *meno f* *p* *pp*

779

779 *col canto* *p*

782

782 *p* *rit.* *ff* *rit.* *col canto* *p*

tristamente

Più Largo

785

pp

788

791

794 **56**

espress.

poco rit.

p \curvearrowright *f* \curvearrowright *cresc.* $\underline{\underline{3}}$ $\underline{\underline{3}}$

797

animando

ff $\underline{\underline{p}}$ *poco a poco cresc.*

801

57

allargando Sostenenuto

805

allarg.

ff

58

Andante energico

809

813

816

allargando

Stentato

molto allargando

ff *fff* **Fine**

Horn in F I

Madama Butterfly

Atto Primo

(for small orchestra)

GIACOMO PUCCINI

arr. by Osamu Sasaki

Allegro

1

14 2 *f*

20 6 *f*

stringendo

31 *f*

2

3 *rit. a tempo*
(4+7)

37 8 11

Allegro moderato

4

47 58 *f*

rit.

5

**il Io. quarto
trattenuto**

mf

59 60 61 62 63 64 65 66 67 68 69 70 71 *mf*

(idem/同様)

a tempo

**il Io. quarto
trattenuto**

(idem/同様)

a tempo

72 73 74 75 76 77 *pp*

6 **Poco animando**

Meno

78 79 80 81 82 83 84 85 *p fp*

In quattro

a tempo

Meno

86 87 88 89 90 91 92 93 *p fp*

94 95 96 97 98 99 100 *p f*

a tempo

7

Un poco meno
come prima

101 *pp* **3**

109 **8** *pp* **5** **Andante lento**

118 119

122 **Muovere un poco** *rall.* **6**

131 **9** **I. Tempo** *pp*

135 **10** *p* **5** **7**

151 **11** *marcato*

157 **Poco meno** **a tempo** *p* *f* **3**

165 **12** *deciso* *ff* *p* **3**

173 **Andante** **Allegro moderato** **13** *col canto* *rit.* *p* **2** **6**

184

239 *a tempo* Musical staff 239: Treble clef. Measures 239-244. Dynamics: *p sensibile*, *mf*. Includes accents.

298 *Con sord.* 20 *mf* *f* *via la sordina*

305 *VUOTA* 21 **Allegro sostenuto** *Senza sord.* *f*

315 *p* *pp*

321 *p*

326 22

332 *p* *f* *p*

339 23 *f*

344 *mf* *p* *cresc.* *a poco a poco*

349 *allargando* 24 **a tempo** *f* *pp*

354 *poco rall.* *p*

360 *poco rall.* *Sostenendo* *p*

367 *allargando* **25** **I. Tempo** *Sostenendo*

f

372

p

376

pp

380 *poco rit.* **a tempo**

p

26

387 *ff* *tenuto* *tenuto*

391 **Allegro mosso**

p

398 *poco rit.* **a tempo** *poco rit.* **a tempo**

p

412 **28** **Poco meno**

p

430 *poco rall.* *rall.*

p

438 **29** **Allegro moderato**

mf

453 **30**

pp

461 *pp* 31 *p*

468 *mf* *Sostenuto un poco* *p* *allargando* *a tempo*

475 *mf* *f* *al Tempo I.*

481 *p* *rit.* 32 *mf*

488 *p* 33

494 *rit. col canto* *a tempo* *p*

503 *poco rit.* *a tempo* *pp*

507 *f* 34

512 *mf* 35 *a tempo*

517 *allargando un poco* *f* *pp* 36

522 *pp* 36

533 *poco allargando*

mf *f* *f*

37 Allegro

538

f *mf*

38

39 Largo

Con sord.

563

pp *pp*

Sostenendo

568

pp

40 Sostenendo a tempo (sempre con sordina)

572

p ma sensibile

rit.

a tempo

Sostenendo a tempo

577

cresc. *p* *mf*

sostenuto

a tempo

rall.

583

p *cresc.* *mf*

41 Largo

Senza sord.

586

mf *pp*

42 Moderato sostenuto

43

591

p

muova un poco

611

p

Con sord.

615

p

8 Allegretto moderato a tempo

619 **44** (con sordina) **45**
f

637 via la sordina *rall.* *a tempo* Senza sord. **46**
p

648 **47** **48** **49**

681 Quant' anni a-vete?
Moderato Con sord.
p *p* *p*

689 *rit.* *a tempo* *rall.*
mf *ppp*

55 Senza sord. *rit.* *a tempo*
mf *p*

707 *p cresc.*

59 Poco meno
f

721 *f* *p* *p*

730 **60** Con sord. *p*

738 Senza sord. **61**
p *p* *mf*

751 *cresc.* **14** *pp* *cresc.*

771 *f*

62 **Lo stesso movimento**

778 *il I. mette la sordina* *Con sord.* *pp*

784

789 *Senza sord.* **63** *p* *cresc. sempre*

795 *mf*

802

807 *poco rall.* *a tempo* **64** *ff* *pp* *mf*

813

818 *Sostenuto un poco* *a tempo* *p* *f*

823 *f* *rall.* *a tempo* *rall.* *p*

828 *col canto* *Sostenendo a tempo* Con sord. *pp*

832 *calando* **73** *Largo* (con sordina) *pp*

837 *poco stent.* *pp*

842 **74** *Andantino* (sempre con sordina) *f* *mp*

850 *poco rit. a tempo* *p* *pp*

857 **75** *mp* **76** *rall.* *pp*

876 *Largamente* (in 4) *ff* *via la sordina* *rall.* **77** *Allegro moderato* **78** *I. Tempo* *Senza sord.* *pp*

895 *Sostenendo* *mf* *f*

908 **79** *Andante* *pp*

918 **80** *Pianissimo tutti* *pp*

923

927 *p* *pp*

932 **81** *poco stent.* *rall. e dim.* *a tempo* *f* **82** **Moderato**

938 *deciso ed energico* *ff*

942 *pp* *p* **83**

957 *p* *pp*

964 *f* *pp*

978 *f* *p* *pp*

985

86 *a tempo* *rall.* *pp*

87 **Andante mosso** *f*

88

1007 *animando* *rall.* *a tempo* *f*

1019 *sostenuto*
p cresc. poco a poco *mf*

1025 **89** *marcatissimo*
ff

1032 **90**
pp *pp*

1037 (sempre senza sordina) **91** *Un poco meno* *affrett. un poco* **92**
pp

1054 *Senza sord.* **Allegro moderato** *Con sord.*
 Ed eccoci in famiglia *f* *pp*

1060 *rall.*
p *mf*

1067 *Mollemente (柔らかく)*
p

1079 (con sordina) **100** **Vivo** *senza rigore di tempo* *via la sordina*
pp

1087 *Abbomi na-zione!* *a tempo* *cresc. sempre*
Senza sord. *pp*

1093

1099 **101**
cresc. molto *ff*

102

Allegro moderato

1106 *poco allargando* *molto accentato*

1113 *ff*

103

1120 *mf* *p*

104 *a tempo*

1127 *ff*

105

incalzando

1134

106

un poco e stringendo

1141 *ff* *fff*

107

rit. col canto

a tempo

1148 *ff* *ben ritmato*

108

Allegro

1161 *f* *vibratissimo*

1171

calando e rall.

Allegro moderato

1177 *p* *p*

109

Con sord.

1184 *p* *p*

1191 *via la sordina*

pp

1200 **110** **111** *Andante affettuoso*

p

1216

1220 *poco rit.* *rall.* **112** *a tempo*

p

1226

pp

113 *Un po' più mosso*

1232

p dolce

via la sordina **114** *Allegro moderato*

1237

pp

1245 **115** **116** *Andantino calmo*

p

1261 **117**

p

1269

mf

1273 *rall. un poco* *poco rit.* *Con sord.*

pp

1278 **118** *Con sord.* *rit.* *rit.*

1281 *p* *ppp* *ritenuto molto*

1284 *rallentando* **119** *a tempo* *Senza sord.*

1291 *mf* *mf* *poco rit.* *a tempo*

1295 *rall.* **120** *a tempo* **Andante lento**

1304 *pp* *cresc.*

1308 *allargando a tempo* **121** *Sostenendo* *p*

1316 *cresc. ed affrett.* *sempre affrett. un poco*

1319 *incalzando un poco* *p* *pp* *rall.*

122 **Andante lento come prima** *p* *sostenendo*

1327 *allargando un poco a tempo rall.*
p cresc. f ff p dim.

1332 *rit. col canto* **123** **Andante**
mf

1336 *poco allargando a tempo*
ff p

1340 *rit.* **126** **Andante mosso ma sostenuto**
pp

1348 *cresc.*

1352 **127**
ff

1356 *tr* **Andante animato**
pp

1360 *p*

1363 *poco allargando a tempo*
mf p

1366 *pp dim.*

128 **Andante sostenuto**
rall. pp

1383 *Con sord. poco rit.* **129**

p *pp*

1387 *poco rit.*
Senza sord.
dim.

1391 *ritenendo*
pp dolce *a tempo animando*
pp *cresc. molto*

1394 *affrett.*
p

130
1397 *incalzando sempre e cresc.*
f

1400 *poco stent.* *poco rit. col canto*
ff *mf*

131
1403 *Allegro moderato* *cresc.*
p

1407 *mf*

1411 *cresc. ed incalzando*
p

132
1414

1417 *poco sostenuto* *col canto* *sostenendo e cresc. poco a poco*
p *p*

Andante mosso appassionato

1421 *allargando*

1427 *Sostenendo*

1431

1435 *cresc. e incalz.* *sostenendo molto*

1439 *rit.* *rall.*

Andante molto sostenuto

1443 *rit.*

1447 *Sostenendo sempre cresc. ed incalz.-*

1451 *allarg. e cresc.* **Largamente, „con calore“** *a tempo*

1454

1456

cresc. molto *ff*

135

1458

p *pp*

1460

p *cresc.*

1462

poco allargando *Sostenendo*
p *cresc.* *f*

136

1465

Largo
ff *p*

1468

pp

1472

mf *pp*

Fine dell' Atto I.

Madama Butterfly

Atto Secondo
(for small orchestra)

GIACOMO PUCCINI
arr.by Osamu Sasaki

Allegretto mosso

1

12 *p* *p*

16 *p* *rall.*

21 *sostenuto molto* *mf* *f* *a tempo* *con sordina*

26 *sensibile* *f* *calando*

3 **Andante calmo**

30 *pp* (con sordina)

35

40

rall. **4** **Lo stesso movimento**

45 *p* 11

60 (con sordina) *p* *via sordina* *a tempo*

70 **5** senza sord. *f* *p*

74 *poco stentato* *a tempo*
pp

78 *cresc. ed incalzando*
cresc. *mf*

82

85 **6** *Sostenendo*
Sostenendo sempre con sordina *Mosso (in quattro)* *via sordina*
p *mf* *cresc.*

92

97 *col canto* *a tempo*
f

102 *mf*

106 **7** *Lo stesso movimento*
pp

114 *rall.*

120 **8** *Un poco meno*
mf *pp*

127

22 9

Andante molto sostenuto

rit. *a tempo* *rit.*

136

ppp *p*

Piu mosso

Allegro moderato

140

p

144

f *mf*

147

ff

10 **Moderato**

rall.

con sord.

151

p

Lentamente

11

rit.

Allegro moderato

157

(sempre con sord.) *pp*

174

cresc.

182

f

189

dim. *rall. molto*

12 **Andante molto calmo**

196

205 *poco rit.* *Un poco mosso*
pp *mf* *p*

210 *riten.* *Un poco mosso (sempre con sord.)*
mf *cresc.* *f*

215 *riten.* *rall.* **13** *a tempo*
pp

223 *rit.* *a tempo* *rall. un poco* **14** *lo stesso movimento (sempre con sord.)*
pp

239 *rall. col canto* **Lento** *(sempre con sord.)*
pp

15 *Andante come prima* *rit.* *senza sord.*
ff *pp*

254 *p* *cresc.*

258 *poco rall.* **16** *Largamente*
f *ff*

263 *rit.*
meno f *pp*

267 *Sostenenuto*
mf

24

271 **Andantino** *rall.* **Allegretto mosso** [17]

p *pp*

280

p 8

[18] **Andantino** *rall.* **Allegretto mosso**

293

p 6 4 *f*

307 [19]

f 8 3 3 3 3 *p*

321

f 8 *solo* *mf* *sensibile*

333 [20]

p 11 2

[21]

351

f *pp* 7 *mf*

366 *rit.* *a tempo* [22]

p 3 2 *p*

377 *a tempo* [23]

pp 6 5 8

399 [24] *con sordina*

p 2 *pp*

408 *rit.* *a tempo*

p

416 *rall. col canto* 25 *a tempo stringendo*

pp *ff*

429 *col canto* 26 **Allegro** (*sempre con sord.*)

f 27

451 *via sordina* *senza sord.*

p

460

p *f*

468

mf *cresc.*

473

ff

28
479

ff

485

mf *cresc.*

490 29 **Un poco più mosso**

mf *cresc.*

497 *p* *cresc.*

505 *mf* *con sordina* **30** **12** *mf*

523 *cresc.*

531 *f*

31 *solo (con sordina)* *f*

545 *col canto a tempo* *p*

32 (sempre con sord.) **33** *ff* *ff* *via sordina*

Moderato *senza sord.* *mf*

34 *poco stringendo* **Allegretto mosso** *p*

593 *rall.* **Allegretto** *p*

35

Meno

604 *p* Sono sec- cato

al Tempo I.

Ah, mascal- zone

615 *p* *cresc.*

36

poco rit. **Molto Moderato**
con sordina quasi Valzer lentissimo

622 *f* *pp*

rall.

37

a tempo

632 *cresc.*

Moderato

a tempo

trattenuto come prima

641 *pp*

(sempre con sord.)

39

Andante Moderato

senza sord.

651 *via sordina* *3* *12* *2* *6* *p*

cresc. e poco allarg.

675 *f* *2* *p*

40

a tempo

682 *f* *p*

689 *f* *2* *p*

41

poco rall. a tempo

696 *p*

787 *poco rall.* 48 *a tempo*

pp *f*

794 *molto dim. e poco rall.*

p *pp*

49 *con sordina*

ppp

50 **Allegro moderato, molto vibrato**

810 *via sordina*

senza sord. ff

817

poco allarg. *Sostenendo*

fff

826 *affrett.* 51 *a tempo*

f *mf*

833 *affrett.* *rall.*

ff

841 *a tempo* *solo* *rall.*

p

52 *cresc. e rall. allarg.* *Molto più mosso* 53

f

872 *affrett.* -----
f 3 3 3 *f*

54 **Andante** *rall.*
pp

55 **Andante molto mosso** *rit.*
 con sordina *p*

57

925 *Mosso*

p

928 *rit.* *a tempo*

p

932 *cresc. sempre* *allarg.* *Stentato*

f

936 *con sordina*

ff *pp*

940 **58** *Lento* *Moderato*
via sordina *6*

ppp

59 *Andante mosso*
senza sord. solo

ff

960 *rit.* *Sostenendo* *rall. molto* *Lento* **60** *Allegro vivo*

mf *f*

974 **61** *9*

987 **62**

fff

993 **63** *12* *4*

f *mf*

1013 *p* **2**

1021 *ff*

1027 **64** *fff squillante (sharp)*

1033 *mf* **7** *p* con sordina

1045 **65** *pp* **10** *pp* (sempre con sord.)

1061 *p dolce* **66** senza sord. *mf*

1069 *mf*

67 stringere sempre cresc. *p* **6** *mf* *cresc.*

1088 **3** **3** **3** con sordina

1093 *f e stringendo ancora*

68 **Lentamente**

1097

(sempre con sord.) *rit.*

1104

affrettando

69 **Largamente**
(con sordina se possibile)

1108

senza sord.

Sostenendo

a tempo

Mosso

1113

allargando

1118

a tempo

1122

col canto

rit. a tempo

1126

allargando

1131

70 **Largamente**

rit.

1137

fff tutta forza

rit.

allargando

71 **Andantino mosso**

1141

rall.

1148

1152 *a tempo ma sostenuto* *con sordina* *agitatando un poco*

1157 72

1161 (con sordina) (sempre con sord.) 73 *rallentando molto*

1165 **Allegretto mosso**

1169 (sempre con sord.)

75 **Allegro moderato**

1174

1179

1183 rit. 76 *a tempo*

1189 (sempre con sord.)

1198 **Un poco meno**

1203 *a tempo*

1209 *rall.* *via sordina*

78 *a tempo* *senza sord.*

1218

1223 *calando*

1228

1236 *rall.* *I. Tempo*

1244 *con sordina*

79

1250 *allargando* *senza sord.*

a tempo

1255

Sostenendo

1260

1264 *accel.*

1269

80 **Un poco meno**
Sostenendo *a tempo ma sempre un po' sostenuto*

1273

pp

1278

pp *rall.* **81** *a tempo ma sostenuto*
mp cresc.

1290

f *p* *mf* *acceler.*

82 **Andante sostenuto**
solo sensibile

1295

rall. *p* *f*

Lo stesso movimento

1300

con sordina *p*

83 **84**

1309

pp *via sordina* *Sostenuto* *col canto*

85 **Allegro moderato**
senza sord. *poco rit. a tempo*

1321

mf

1331

f

88 **Lento come prima**

1335

p *p*

1339 *poco rall.* *ritard.* *rall. col canto*

f *pp*

1346 **Moderato**
con sordina

pp

1351 **89** **Meno** (sempre con sord.)

pp

1356

p

1360 *rit.* (sempre con sord.)

f

1368 *rall.* *rall.*

mf *pp*

1372 **90** **Moderatamente mosso**

pp

1386

ppp

1411 *a tempo* *rall. molto*

pp

1419

pp

Madama Butterfly

Horn in F I

Atto Seconda
Parte Seconda
(for small orchestra)

GIACOMO PUCCINI
arr.by Osamu Sasaki

Andante sostenuto

32 *p*

rinf. e accel. ----- *cresc.*

35 *p*

38 **3** *f* *sentito* *p cantando*

41 *f* *rit.*

44 **Lentamente** *a tempo* *ff* *f con slancio*

47 *rall.* *allarg.* *ff* *dim. e rall.*

50 *rit.* *a tempo* *con sordina* **4** *accel. sempre e cresc.-*

54 *mf* *f* *p* *rall.*

58 **Un poco meno** *poco rall.* *pp*

62 *a tempo* **5** **Meno ancora** *rall. molto*

40 **Allegro moderato**

6

80 (sempre con sord.)

pp come da lontano

7

p

pp

f *p*

8 (sempre con sord.)

p

via sordina

9

senza sord.

p

10 come campane

mf *f* *p*

cresc. - - - - *poco* *a* - - - - *poco* *cresc.*

- - - *poco* - - - *a* - - - *poco* *cresc. ed incalzando sempre*

f

poco allarg.

153 **11** *a tempo*
ff *ff*

162 **12**
p

169 *rall. poco a poco* *rall.*
pp *pp* *pp*

13 *Andante sostenuto* *Andante calmo* **14**
mf

202 *a tempo* **15** *con sordina* **16**
pp *p*

227 **Largo** *senza sord.*
p

234 **17** *rit. a tempo*
p

245 *rall.* **Andante mosso**
f

18 **Allegro moderato**
p

257 **19** **Mosso**
mf

397 senza sord.
p

402
f

407 *rit.* **28 Sostenendo** *cresc.*
p

411 *sempre cresc.* **Allegro moderato ma deciso**
ff **29** *ff*

416 *allargando* **Andante molto sostenuto**
p

421
p

426 **3**

433 **30** *pp* **4**

441 **31 Allegro** *cresc. e string.*
ff tutta forza

453 **32 Vivo (in uno)**
f

461 *con sordina*

470

495

510

517

538

545

554

559

564

648 *cresc.* 45 11
f *dim.*

46 *a tempo, ma un po' meno* *a tempo, ma un po' meno*
 665 **3** **3** **4**

678 *Giuoca Lo chiamo?* 47 *al tempo vivo* **Moderato**
a tempo **4** **4** **3**
f

50 **Largamente** *rall.* *Stentato*
 692 *ff* **3** **3** **3** **2** **3**

701 51 **Meno** **allargando** *con sordina*
8 *ff* **3**

714 *p*

52 *senza sord.* 53 **Allegro vivace**
 721 *ff* **12** *p*

739 *cresc.* *stringendo e cresc.* *molto accelerando* *secche*

746 *ff*

54 **Andante agitato** *rall.*
 752 **2** *f deciso*

muor Butterfly

animando un poco

759 **6** *ff* *p* *mf*

770 *p* *mf* *f* **2** *con sordina*

55 **Andante sostenuto**

776 *ff* *meno f* *p* *pp*

779 *p* *p* *col canto*

782 *senza sord.* *rit.* *ff* *rit.* *p*

Più Largo

785 *con sordina* *pp*

56

790 *espress.* *p* *f*

795 *cresc.* *poco rit.* *ff*

798 *via sordina* *animando* *poco a poco cresc.* *p*

57

801 *allargando Sostenenuto* *p*

Horn in F II

Madama Butterfly

Atto Primo

(for small orchestra)

GIACOMO PUCCINI

arr. by Osamu Sasaki

Allegro

1

2

3

rit. a tempo
(4+7)

4

rit.
Con sord.

Allegro moderato

5

il Io. quarto
trattenuto

(idem/同様)

a tempo

il Io. quarto
trattenuto

(idem/同様)

6 **Poco animando**

a tempo

via la sordina

Senza sord.

Meno

In quattro

a tempo

Meno

a tempo

7

Un poco meno

come prima

8 **Andante lento**

Muovere un poco

I. Tempo

141 11 *marcato*

p

Poco meno a tempo

153

f

165 12 *deciso*

ff *p*

175 **Andante** *col canto* **Allegro moderato** 13 *rit.*

p

185

191 14 **Allegro moderato** *Con sord. marcato*

203 *marcato* *marcato* *Senza sord. mf*

214 15 16 *mf* *tratt.*

239 *a tempo* *p sensibile*

248 *ff marcato* *p*

257 18

p *f*

269 *ff* *f* *f* *mf*

275 **19** *Con sord.* **20** *mf* *f*

305 *via la sordina* **21** *Allegro sostenuto* *Senza sord.* *f*

315 *p* *pp*

320 *p*

325 **22**

330

335 **23** *f* *p*

340 *f*

345 *p* *cresc.* *a poco a poco*

350 *allargando* **24** *a tempo* *f* *pp*

355 *poco rall.* *a tempo*

369 *allargando* **25** **I. Tempo** *Sostenendo*

374

379 *poco rit.* *a tempo*

384 **26**

388 *tenuto* *tenuto*

393 **Allegro mosso** **27** *a tempo*

405 *poco rit.* *a tempo* **28**

426 **Poco meno** *rall.* **29** **Allegro moderato**

30

468 **31**

477 *Sostenuto un poco* *mf* *allargando* *f* *a tempo*

485 **32** *al Tempo I.* *p*

493 *2*

499 **33** *a tempo* *p* *pp* *poco rit.*

504 *a tempo* *f*

509

514 **34** *allargando un poco* *f*

520 **35** *a tempo* *pp* *3*

527

532 **36** *mf* *poco allargando*

537 *f* **37** *Allegro* *f* **38** *9* *14*

563 **39** **Largo** *Con sord.*

pp

567 *Sostenendo*

pp

571 **40** *Sostenendo a tempo Senza sord.*

pp

575

577 *rit. a tempo Sostenendo a tempo*

2

581 *p calando*

p

584 *sostenuto a tempo rall. cresc. mf*

p

41 586 **Largo**

mf

pp

2

42 591 **Moderato sostenuto**

10

p

43

604 *muova un poco* **44** **Allegretto moderato**

7

8

2/4

3

p

45 625 *a tempo a tempo*

4

12

p

645 **46**

658 **47**

669 **48** **49**

687 **Moderato** *rit.* *Con sord.* *a tempo* *rit.*

702 (con sordina) *mf* *rit.* *a tempo* *Senza sord.* *p*

708 *p cresc.*

715 **Poco meno** *f* *f*

723 **60** *p* *16*

750 **61** *mf* *cresc.* *pp* *14*

770 *cresc.* *f*

778 **62** **Lo stesso movimento** *f* *pp*

63

785 *4* *3/4* *2/4* *3* *p* *cresc. sempre*

795 *mf*

802

807 *ff* *poco rall.* **64** *a tempo* *pp*

812 *mf*

816 *p*

820 *Sostenuto un poco* *a tempo* *f* *f*

825 *rall.* *a tempo* *rall.* *col canto* *Sostenendo a tempo* *p*

830 *Con sord.* *calando* *pp*

834 **73** *Largo* (con sordina) *pp*

839 **74** *Andantino* (con sordina) *f* *p*

942 **10**
pp *p*

960 **83**
p *pp* *mf* *pp*

969
ppp *mf* *pp* *f* *pp*

976
f *p* *pp*

985 **86** *a tempo*
5

87 **Andante mosso** *animando*
f *f*

1008 *rall.* **88** *a tempo*
2 *6* *p cresc. poco a poco - - -*

1021 *sostenuto* **89**
4 *f*

1031 **90** *Con sord.*
2 *2* *pp*

1038 *via la sordina* **91** *Un poco meno molto rit.* *Senza sord.*
7 *p*

1051 **92** *(Ed ecco ci in famiglia)* **Allegro moderato**
f

1057 *Con sord.*

rall. *pp* *Un poco meno*

1065 *Mollemente (柔らかく)* *p* (sempre con sordina) *via la sordina* **13**

100 *mf* *Abbomina- zione!* *a tempo* *cresc. sempre*

1083 **Vivo** *senza rigore di tempo* *Senza sord.* *3* *pp*

1091

1097 **101** *cresc. molto*

1103 *ff* *poco allargando*

102 1109 **Allegro moderato** *tr* *molto accentato* *tr*

1116 *ff* *mf* *p* **103**

1125 *f* *poco allargando* **104** *a tempo*

1133 **105** *incalzando*

1141 *un poco* *e* *stringendo* **106** *ff* *fff*

1148 *rit. col canto* **107** *a tempo ben ritmato* *tr* *ff*

1161 *f* **108** **Allegro** *vibratissimo*

1171

1177 *calando e rall.* **Allegro moderato** *p*

1184 **109** *più p* *Con sord.* *p*

1191 *via la sordina* *Senza sord.* *pp*

1200 **110** **111** **Andante affettuoso** *pp*

1215 *rall.* **112** *a tempo* *p*

1227 **113** *pp* *p dolce*

1233 *Un po' più mosso*

114 **115** **Allegro moderato** **116** **Andantino calmo**

117

1263 *Con sord.*

1268

1272

1278 **118** *rit.*

1282 *ritenuto molto*

1286 *rallentando* **119** *a tempo*
Senza sord.

1290

1294 *rall.* **120** *a tempo* **Andante lento**

1306 *allargando a tempo* **121** *Sostenendo*

1315

1319 *incalzando un poco* *rall.*

Andante lento come prima

1323 *p* *sostenendo*

1327 *p marcato* *cresc.* *f* *ff* *allargando un poco* *a tempo* *rit. col canto*

123 Andante

1333 *p* *a tempo* *ff* *poco allargando*

1338 *p* *a tempo*

**126 Andante mosso
ma sostenendo**

1345 *pp*

1349 *cresc.* *p*

127

1354 *ff*

1358 Andante animato

1358 *pp*

1361 *p* *mf* *poco allargando* *a tempo*

1365 *p* *pp*

128 Andante sostenuto

1369 *pp*

1385 **129** *Con sord. poco rit. ritenendo*

1392 *a tempo animando Senza sord. affrett.* **130**

1398 *incalzando sempre e cresc.*

1401 *poco rit. col canto* **131** **Allegro moderato**

1405 *cresc.*

1409

1413 **132**

1416 *poco sostenuto col canto*

1420 *sostenendo e cresc. poco a poco* *allargando*

1426 **133** **Andante mosso appassionato** *Sostenendo*

1431

1437 *sostenendo molto*
ff *Canpana alzata* *ff*

1441 *rit.* *rall.* *rit.*
pp

134

Andante molto sostenuto

1445 *ppp*

1449 *Sostenendo* *sempre cresc. ed incalz.* ----- *allarg. e cresc.*

Largamente,,con calore"

1453 *a tempo*
mf ----- *f sostenendo*

1455 *cresc.*

1457

135

1459 *pp* *p* *cresc.* -----

1461

1463 *poco allargando* *Sostenendo*

p *cresc.* *f*

1465 **136** **Largo**

ff *ff* *p* *pp*

1469

mf *pp*

1474 *dim. e rall.* - - - - -

Fine dell' Atto I.

Madama Butterfly

Atto Secondo

Horn in F II

(for small orchestra)

GIACOMO PUCCINI

arr.by Osamu Sasaki

Allegretto mosso

1

rall.

2

21 *sostenuto molto* *a tempo*

3 *Andante calmo* **4** *Lo stesso movimento*

muovere poco rit. a tempo

68 *cresc. molto* **5**

poco stentato *a tempo*

77 *cresc. ed incalzando*

6 *Sostenendo* *Sostenendo sempre*

94 *Mosso (in quattro)*

mf *cresc.*

99 *a tempo*

f

7

Lo stesso movimento

102

8

Un poco meno

114

pp

9

Andante molto sostenuto

128

pp

136

p

Allegro moderato

140

f

144

mf

147

ff

20 10

rall. **Moderato** **Lentamente** *riten.*

11 *con sordina*

Allegro moderato

170

pp

178

cresc. *f*

186

dim.

12 **Andante molto calmo**

194 *rall. molto*

(sempre con sord.) *pp*

206 *poco rit.* *Un poco mosso* *riten.*

mf *p* *mf*

211 *Un poco mosso* *riten.* *rall.* 13 *a tempo*

cresc. *f* *pp*

219 *rit.* *a tempo*

226 *rall. un poco* 14 (sempre con sord.) *lo stesso movimento* *via sordina* **Lento** *rall. col canto*

ppp

Andante come prima

senza sord.

rit.

16 Largamente

20

21

351 *mf* **11** *rit.* **3** *p*

369 *a tempo* **22** *p*

376 *a tempo* **23** **24** *con sordina* *pp*

408 *rit.* *a tempo* *rall. col canto* **25** *a tempo* *f*

427 *stringendo* *col canto* **26** **Allegro** *(sempre con sord.)* *f*

449 *via sordina* *senza sord.* **27** *p*

458 *p* *f*

464 **3** *mf*

472 *ff*

28 478

484

mf cresc.

490

29 Un poco più mosso

fp

497

p *cresc.* *mf*

508

30

mf *f*

535

31 col canto *a tempo*

p

552

32

ff

559

33

ff

566

Moderato

34

589

Allegretto mosso

Allegretto

Vero? Vero..

p

608

Meno

Sono sec- cato

p

Ah, mascal- zone
al Tempo I.

36 con sord. poco rit.

617 *p* *cresc.* *f*

Molto Moderato

con sordina

quasi Valzer lentissimo

37 a tempo

Moderato

trattenuto come prima

627 *pp*

644 a tempo

via sordina

644 *pp*

38

39 Andante Moderato

senza sord.

653 *p* *f* *p*

678 *cresc. e poco allarg.*

40 a tempo

678 *fp*

686

686 *f* *p*

41

poco rall. a tempo

693

700

Un poco meno Andantino mosso

42

43

poco rit. a tempo

700 8 16 4 4

733

733 *p*

738 44 *Deciso*

pp *f*

747 *affrett.* *a tempo* 45 PK. *ff*

p

46 **Andante sostenuto** *ben sostenuto il suono*

10

770 47 *ben sostenuto il suono* *mf*

777 *cresc.*

784 *poco rall.* 48 *a tempo* *pp*

cresc.

791 *f* *p* *molto dim. e poco rall.*

798 49 *con sordina* *ppp*

3

807 *via sordina*

2

26 **50** Allegro moderato,
molto vibrato

815
senza sord.
ff

819 *poco allarg.* *Sostenendo*

822 *fff*

823 *affrett.*

51 *a tempo* *affrett.*

830 *f* *mf*

838 *rall.* *a tempo*

845 *ff* *p* *pp*

52 *cresc. e rall. allarg.*

846 *rall.* *p*

Molto più mosso **53**

853 *f*

869 *affrett.*

872 *p* *f* *f*

54 Andante *rall.*

875 *pp*

55 Andante molto mosso *rit.* *a tempo* *a tempo*

883 *con sordina* *p* *pp*

896

900

56 *Un poco agitato* (sempre con sord.)

903

909

913

via sordina animando un poco senza sord. rall. - - - -

57

923

Mosso

927

rit. a tempo

930

cresc. sempre

933

allarg. Stentato

937

con sordina

941 **58** **Lento** via sordina **Moderato** **59** **Andante mosso** senza sord. *ff*

957 *rit.*

960 *Sostenendo* *molto rall.* **Lento** *p* *mf*

60 **Allegro vivo** **61** *f*

977 **62** *fff*

991 **63** *f* *mf*

1011

1018 **64** *fff squillante (sharp)*

1032 *mf* *calando e dim.*

1038 **65** *p* *pp*

1050

p

1058

pp *p*

1066 **66**

p

1074 **67**

mf *p stringere e cresc.*

1082

mf *cresc.* *f*

1091 **68** **Lentamente** con sordina

pp

1108 *affrettando* **69** *Largamente*

pp

1113 *Sostenendo senza sord.* *a tempo* **Mosso**

f *f*

1118 *allargando* *a tempo*

f *f*

1122

f *f* *f* *f*

1128 *rit. a tempo*

p *cresc.*

allargando

70 Largamente

1135 *rit.*

fff *tutta forza*

71 Andantino mosso

1140 *rit.* *allargando*

p

1150 *rall.* *a tempo ma sostenuto* *con sordina*

p *pp*

1154 *agitando un poco*

p *pp*

72

1158

p

Allegretto mosso

1163 *rallentando molto*

pp *mf*

75 Allegro moderato

1167 *(sempre con sord.)*

f *pp*

1175

pp

1181 *rit.*

pp

76 *a tempo* (sempre con sord.)

1186 *p*

1194 *pp* *via sordina*

77 *pp*

1199 *Un poco meno* *a tempo*
senza sord.

pp

1209 *p*

1213 *rall.* *a tempo* (sempre senza sord.)

p

1222 *f* *mf* *p* *f*

1226 *calando* *p cresc. molto*

1232 *rall.* *I. Tempo*

f *pp*

1238 *p*

1243 *con sordina* *allargando* *via sordina*

79

1252 *senza sord.* *a tempo*

1258 *Sostenendo*

1262 *accel.*

1266

80 **Un poco meno**

1270 *Sostenendo*

1274 *a tempo ma sempre un po' sostenuto*

1278

1284 *rall.* **81** *a tempo ma sostenuto*

1288 *acceler.* - - - - -
f *p*

1293 *rall.* **82 Andante sostenuto**
mf *p* *f*

1298 **Lo stesso movimento**
con sordina *p*

83 *via sordina*
 1302 *pp*

84 Sostenuto **85 Allegro moderato**
 1313 *mf* *senza sord.*

1330 (sempre senza sord.)
f

88 **Lento come prima**
 1334 *p*

1337 *poco rall.* *ritard.*
f

1341 **Moderato**
pp

1350 **89** **Meno** con sordina
pp

1355

1362

(sempre con sord.) *rall.* *rall.*

1367

90 **Moderatamente mosso**
 (sempre con sord.)

1371

1376

1381

1393

1404

1410 *a tempo*

Madama Butterfly

Horn in F II

Atto Seconda
Parte Seconda
(for small orchestra)

GIACOMO PUCCINI
arr. by Osamu Sasaki

Andante sostenuto

6 *rall.* *con sordina* *a tempo*

10 *rit.* **1** *a tempo*

2 **Andante molto lento e sostenuto**
(sempre con sord.) *espress.*

20 *p* *mf*

23 *p* *mf cresc.*

26 *f* *p* *sent. affrett.* *a tempo* *Sostenendo*

29 *f* *pp* *via sordina*

32 *senza sord.* *p*

35 *p* *p* *rinf. e accel.* *cresc.*

36

38 3

mf *p*

41

p *f* *rit.*

44 **Lentamente** *a tempo*

ff *f con slancio*

47 *rall.* *allarg.* *dim. e rall.*

ff

50 *rit.* *a tempo* 4 con sordina

p *mfp*

54 *accel. sempre e cresc.* *rall.*

mf *f* *p*

58 **Un poco meno** **Meno ancora** *rall. molto*

pp

80 6 (sempre con sord.) **Allegro moderato**

ppp

89 7

p *p*

95 (sempre con sord.)

pp

102 *p*

109 8 (sempre con sord.) *p* *pp*

116 9 *p*

124 10 (sempre con sord.) senza sord. *come campane* *f sonoro* *p*

132 *cresc. poco a poco* *p*

139 *cresc. poco a poco cresc. ed incalzando sempre* *f*

146 *p*

152 11 *poco allarg.* *a tempo* *ff* *ff*

162 12 *p*

169 *rall. poco a poco* *pp*

176 *Calmo*

pp

4

13 **Andante sostenuto** **Andante calmo** 14

185

f mf

5 7 14

214

15 16 **Largo** 17 rit.

11 12 2

241

p

6

Andante mosso

6/8

18 **Allegro moderato** 19 **Mosso**

251

9

mf

Allegro agitato *a tempo* con sordina

265

6

ff

via sordina *a tempo* cercar con te senza sord. *pp*

276

5 6 14 21

304 *rall.*

3/4

22 *I. Tempo (Largo)*

311

p

3

318

cresc. f p

323

p cresc.

allargando

328

333

f *cresc.*

337

rit. *calando*
ff *p*

23

Allegro agitato

342

f

24

Andantino

352

p

368

25

Allegro moderato

372

rit. *f* *p*

26

379

f

40 **Andante** con sordina 27

385 *pp* *p* *pp*

396 senza sord. *p*

401 *f*

406 *rit.* **28** **Sostenendo** *p*

411 *sempre cresc.* *ff* *f*

415 **Allegro moderato ma deciso** *ff* *allargando*

29 419 **Andante molto sostenuto** *p*

425 *p*

Suzuki! Suzuki! Dove sei? Suzuki!

430 30

31 **Allegro**

451 *cresc. e string.*

ff tutta forza *mf*

32 **Vivo (in uno)**

455

f

466 *con sordina*

mf

477 33 VUOTE 34

508

Per- chè pian- *pp*

514

ppp

35 **Adagio** 36

526

pp *più p* *ppp* Si

542 *Ma no viene più* VUOTA

mf

37 **Andante sostenuto**

550 VUOTE (sempre senza sord.)

558

563 rall.

568

38

574

39

583

Larghissimo sostenuto *Sostenendo*

592

597

40

600

43 **Allegro vivacissimo**

605 dim. e morendo

619 *pp*

625 **44** *pp*

652 **45** **46** *a tempo, ma un po' meno*

Giuocosa Le chiamo?

673 *a tempo, ma un po' meno* *a tempo* **47** *al tempo vivo* *f*

685 **50** *Moderato* *Largamente* *ff*

696 **51** *Stentato* *Meno* *allargando* *con sordina* *ff*

712 *p*

719 **52** *senza sord.* *ff*

726 *dim.* *pp*

53 Allegro vivace

735 *p* *cresc.*

741 *stringendo e cresc.* *molto accelerando*
secche

54 Andante agitato

748 *ff*

755 *rall.* *a tempo*
f deciso *ff* *ff*

761 *animando un poco*
ff *p* *mf*

770 *con sordina*
p *mf* *f*

55 Andante sostenuto

776 *sostenendo*
ff *meno f* *p* *pp*

779 *col canto*
p *f* *p*

782 *senza sord.* *rit.*
p *ff* *p*

785 *con sordina* **Più Largo**

pp

791 **56** *espress.*

p *f*

796 *poco rit.* *senza sord.* *animando*

cresc. *ff* *p*

799

poco a poco cresc.

802 **57** *allargando Sostenenuto*

ff *p* *ff*

806 *allarg.*

allarg.

58 **Andante energico**

ff

813

ff

816 *allargando* *Stentato* *molto allargando*

ff **Fine**