

PRELUDE in G MAJOR

(from: 'Jephtha', Part I, No.6, HWV 70)

for Trumpet and Organ

Score (03':26")

Georg Friedrich Händel (1685 - 1759)

Arr. Michel Rondeau

A tempo giusto, e staccato ♩ = 100

Trumpet in C

Organ

C Tpt.

Org.

C Tpt.

Org.

C Tpt.

Org.

PRELUDE in G MAJOR - HWV 70 - Händel - Score

2
22

C Tpt.

Org.

26

C Tpt.

Org.

31

C Tpt.

Org.

36

C Tpt.

Org.

PRELUDE in G MAJOR - HWV 70 - Händel - Score

41

C Tpt.

Org.

45

C Tpt.

Org.

51

C Tpt.

Org.

56

C Tpt.

Org.

PRELUDE in G MAJOR - HWV 70 - Händel - Score

4
61

C Tpt.

Org.

66

C Tpt.

Org.

71

C Tpt.

Org.

76

C Tpt.

Org.

PRELUDE in G MAJOR - HWV 70 - Händel - Score

82

C Tpt.

82

Org.

tr

D.S. al Fine

D.S. al Fine

PRELUDE in G MAJOR

(from: 'Jephtha', Part I, No.6, HWV 70)

for Trumpet and Organ

Trumpet in B \flat

Georg Friedrich Händel (1685 - 1759)

Arr. Michel Rondeau

A tempo giusto, e staccato $\text{♩} = 100$

2 PRELUDE in G MAJOR - HWV 70 - Händel - B \flat Trumpet

59

65

71

77

82

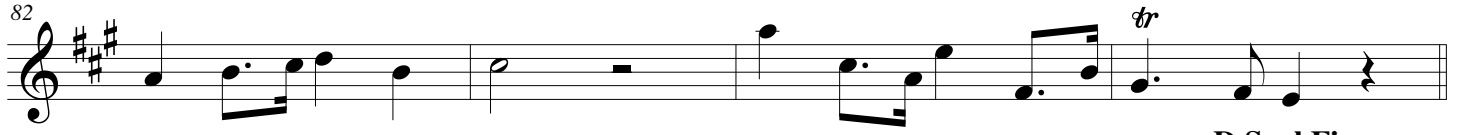

D.S. al Fine

PRELUDE in G MAJOR

(from: 'Jephtha', Part I, No.6, HWV 70)

for Trumpet and Organ

Trumpet in C

A tempo giusto, e staccato ♩ = 100

Georg Friedrich Händel (1685 - 1759)

Arr. Michel Rondeau

8

13

20

25

32

38

43

47

6

PRELUDE in G MAJOR - HWV 70 - Händel - C Trumpet

59

65

71

77

82

D.S. al Fine

PRELUDE in G MAJOR

(from: 'Jephtha', Part I, No.6, HWV 70)

for Trumpet and Organ

Trumpet in D

A tempo giusto, e staccato ♩ = 100

Georg Friedrich Händel (1685 - 1759)

Arr. Michel Rondeau

8

13

20

25

32

38

43

47

tr

6

Detailed description of the musical score: The score is written for a Trumpet in D in G Major, 3/4 time. It consists of 50 measures. Measure 1 has an 8-measure rest. Measures 2-4 contain eighth notes. Measure 5 has a trill (tr) over a quarter note. Measures 6-7 have eighth notes. Measure 8 has a whole rest. Measures 9-12 have eighth notes. Measure 13 starts a new line. Measures 14-15 have eighth notes. Measure 16 has a whole rest. Measure 17 has a quarter note. Measure 18 has a whole rest. Measure 19 has eighth notes. Measure 20 starts a new line with a triplet of eighth notes. Measures 21-24 continue with triplets of eighth notes. Measure 25 starts a new line with eighth notes. Measure 26 has a whole rest. Measure 27 has a 2-measure rest. Measure 28 has a trill (tr) over a quarter note. Measures 29-31 have eighth notes. Measure 32 starts a new line with eighth notes. Measure 33 has a whole rest. Measures 34-37 have eighth notes. Measure 38 starts a new line with eighth notes. Measures 39-42 have triplets of eighth notes. Measure 43 starts a new line with triplets of eighth notes. Measures 44-46 continue with triplets of eighth notes. Measure 47 starts a new line with eighth notes. Measure 48 has a trill (tr) over a quarter note. Measure 49 has a 6-measure rest. Measure 50 has a quarter note with a fermata.

PRELUDE in G MAJOR - HWV 70 - Händel - D Trumpet

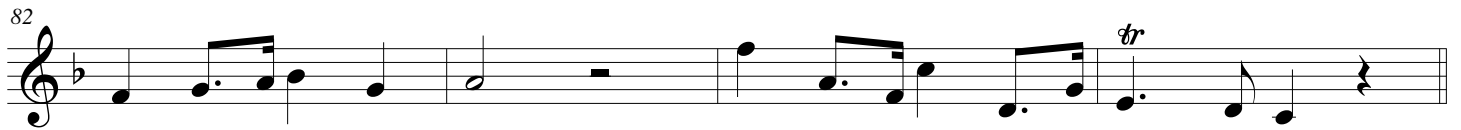

D.S. al Fine

PRELUDE in G MAJOR

(from: 'Jephtha', Part I, No.6, HWV 70)

for Trumpet and Organ

Georg Friedrich Händel (1685 - 1759)

Arr. Michel Rondeau

Organ

Trumpet in C

Organ

A tempo giusto, e staccato $\text{♩} = 100$

C Tpt.

Org.

C Tpt.

Org.

C Tpt.

Org.

PRELUDE in G MAJOR - HWV 70 - Händel - Organ

2
22

C Tpt.

Org.

26

C Tpt.

Org.

31

C Tpt.

Org.

36

C Tpt.

Org.

PRELUDE in G MAJOR - HWV 70 - Händel - Organ

C Tpt. 

Org. 

C Tpt. 

Org. 

C Tpt. 

Org. 

C Tpt. 

Org. 

PRELUDE in G MAJOR - HWV 70 - Händel - Organ

4
61

C Tpt.

Org.

66

C Tpt.

Org.

71

C Tpt.

Org.

76

C Tpt.

Org.

PRELUDE in G MAJOR - HWV 70 - Händel - Organ

C Tpt.

82

D.S. al Fine

Org.

82

D.S. al Fine
