

Visions Fugitives Op. 22 [part II]

S. Prokofiew

J. Kowalewski

Con vivacità

The score is for a string ensemble and includes the following parts:

a tempo

Vno I solo 1
mf

Vno I solo 2
mp *sfz*

Vni I 3-4
p *pp*

Vni I 5-6
p *pp*

Vno II solo 2
p *pp*

Vln.
p *pp*

Vni II 3-4
p *pp*

Vni II 5-6
p *pp* *pizz.*

Vla sola 1
p *pp* *pizz.*

Vla sola 2
p *pp* *pizz.*

Vle 3-4
p *pp* *pizz.*

Vc. solo 1
p *pp* *pizz.*

Vc. solo 2
p *pp* *pizz.*

Vc. solo 3
p *pp* *pizz.*

Cb.
p *pp*

13

Vno I solo 1 *f* *mp* *p f* *pp* *sul D*

Vno I solo 2 *f sfz* *mp* *p f* *pp* *sul D*

Vni I 3-4 *mf* *mp arco* *p f* *pp* *sul D*

Vni I 5-6 *mf* *mp arco* *p f* *pp* *sul D*

Vno II solo 2 *mf* *p arco* *f* *pp* *pizz.*

Vln. *mf* *p arco* *f* *pp* *pizz.*

Vni II 3-4 *mf* *p arco* *f* *pp* *pizz.*

Vni II 5-6 *mf* *p arco* *f* *pp* *pizz.*

Vla sola 1 *mf* *p arco* *f* *pp* *(sul G)*

Vla sola 2 *mf* *p arco* *f* *pp* *(sul G)*

Vle 3-4 *mf* *p arco* *f* *pp* *(sul G)*

Vc. solo 1 *mf* *p arco* *f* *pp* *pizz.*

Vc. solo 2 *mf* *p arco* *f* *pp* *pizz.*

Vc. solo 3 *mf* *p arco* *f* *pp* *pizz.*

Cb. *mf* *p arco* *f* *pp*

a tempo

25 *mp*

Vno I solo 1

25 *p*

Vno I solo 2

25 *pizz.*

Vni I 3-4 *pp*

25 *pizz.*

Vni I 5-6 *pp*

25 *pizz.*

Vno II solo 2 *pp*

25 *pizz.*

Vln. *pp*

25 *pizz.*

Vni II 3-4 *pp*

25 *pizz.*

Vni II 5-6 *pp*

25 *pizz.*

Vla sola 1 *pp*

25 *pizz.*

Vla sola 2 *pp*

25 *pizz.*

Vle 3-4 *pp*

25 *pp*

Vc. solo 1 *pp*

25 *pp*

Vc. solo 2 *pp*

25 *pp*

Vc. solo 3 *pp*

25 *pizz.*

Cb. *pp*

Allegretto

21 Vno I solo 1

21 Vno I solo 2

21 Vni I 3-4

21 Vni I 5-6

21 Vno II solo 2

21 Vln.

21 Vni II 3-4

21 Vni II 5-6

21 Vla sola 1

21 Vla sola 2

21 Vle 3-4

21 Vc. solo 1

21 Vc. solo 2

21 Vc. solo 3

21 Cb.

Feroce

Violino I (Violin I): Solo 1 and Solo 2 parts, and Violini I 3-4 and 5-6. The first four staves show a melodic line starting with a *ff* dynamic and a *V* (breath mark) above the first note. The melody includes triplet markings (3) and accents (^). The dynamics transition to *sfz* (sforzando) in the later measures.

Violino II (Violin II): Solo 1 and Solo 2 parts, and Violini II 3-4 and 5-6. These parts consist of a rhythmic accompaniment of sixteenth notes, starting with a *ff* dynamic and alternating with *sfz* markings.

Viola: Solo 1 and Solo 2 parts, and Virole 3-4. These parts also consist of a rhythmic accompaniment of sixteenth notes, starting with a *ff* dynamic and alternating with *sfz* markings.

Violoncello (Cello): Solo 1, Solo 2, and Solo 3 parts. These parts mirror the Violino I melodic line, starting with a *ff* dynamic and a *V* mark, and including triplet markings and accents. Dynamics transition to *sfz* in the later measures.

Contrabasso (Double Bass): The bottom staff is empty, indicating no part for this instrument in this section.

23

Vno I solo 1 *f* *p*

Vno I solo 2 *f* *p*

Vni I 3-4 *f* *p*

Vni I 5-6 *f* *p*

Vno II solo 2 *f* *p*

Vln. *f* *p*

Vni II 3-4 *f* *p*

Vni II 5-6 *f* *p*

Vla sola 1 *f* *p*

Vla sola 2 *f* *p*

Vle 3-4 *f* *p*

Vc. solo 1 *f* *p*

Vc. solo 2 *f* *p*

Vc. solo 3 *f* *p*

Cb. *f* *p*

27

Vno I solo 1

Vno I solo 2

Vni I 3-4

Vni I 5-6

Vno II solo 2

Vln.

Vni II 3-4

Vni II 5-6

Vla sola 1

Vla sola 2

Vle 3-4

Vc. solo 1

Vc. solo 2

Vc. solo 3

Cb.

mp

cresc.

31

Vno I solo 1

f *p* *ff*

3

Vno I solo 2

f *p* *ff*

3

Vni I 3-4

f *p* *ff*

3

Vni I 5-6

f *p* *ff*

3

31

Vno II solo 2

f *p* *ff sfz sfz* *sfz sfz sfz sfz sfz sfz*

31

Vln.

f *p* *ff sfz sfz* *sfz sfz sfz sfz sfz sfz*

31

Vni II 3-4

f *p* *ff sfz sfz* *sfz sfz sfz sfz sfz sfz*

31

Vni II 5-6

f *p* *ff sfz sfz* *sfz sfz sfz sfz sfz sfz*

31

Vla sola 1

f *p* *ff sfz sfz* *sfz sfz sfz sfz sfz sfz*

31

Vla sola 2

f *p* *ff sfz sfz* *sfz sfz sfz sfz sfz sfz*

31

Vle 3-4

f *p* *ff sfz sfz* *sfz sfz sfz sfz sfz sfz*

31

Vc. solo 1

f *p* *ff*

31

Vc. solo 2

f *p* *ff*

31

Vc. solo 3

f *p* *ff*

31

Cb.

f *p* *ff sfz*

10

Vno I solo 1

Vno I solo 2

Vni I 3-4

Vni I 5-6

Vno II solo 2

Vln.

Vni II 3-4

Vni II 5-6

Vla sola 1

Vla sola 2

Vle 3-4

Vc. solo 1

Vc. solo 2

Vc. solo 3

Cb.

pizz.

pizz.

pizz.

pizz.

arco

15

Vno I solo 1

mp

pp

Vno I solo 2

mp

pp

Vni I 3-4

mp

pp

Vni I 5-6

mp

pp

Vno II solo 2

arco

mp

pp

Vln.

mp

pp

Vni II 3-4

arco

mp

pp

Vni II 5-6

arco

mp

pp

Vla sola 1

arco

pp

pizz.

Vla sola 2

arco

pp

pizz.

Vle 3-4

arco

pp

pizz.

Vc. solo 1

mp

pp

Vc. solo 2

mp

pp

Vc. solo 3

mp

pp

Cb.

mp

pp

Dolente

Violino I solo 1
f *dim.*

Violino I solo 2
f *dim.*

Violini I 3-4
f *dim.*

Violini I 5-6
f *dim.*

Violino II solo 1
f *dim.*

Violino II solo 2
f *dim.*

Violini II 3-4
f *dim.*

Violini II 5-6
f *dim.*

Viola sola 1
f *dim.*

Viola sola 2
f *dim.*

Viola 3-4
f *dim.*

Violoncello solo 1

Violoncello solo 2

Violoncello solo 3

Contrabasso

rit. *a tempo*

Vno I solo 1
p pp

Vno I solo 2
p pp

Vni I 3-4
p

Vni I 5-6
p

Vno II solo 2
p pp cresc.

Vln.
p pp cresc.

Vni II 3-4
p pp cresc.

Vni II 5-6
p pp cresc.

Vla sola 1
p p cresc.

Vla sola 2
p p cresc.

Vle 3-4
p p cresc.

Vc. solo 1
pizz. pp cresc.

Vc. solo 2
pizz. pp cresc.

Vc. solo 3
pp cresc.

Cb.
pp pizz. cresc.

molto rit. *a tempo*

14

Vno I solo 1 *mp* *dim.* *pp* *f*

Vno I solo 2 *mp* *dim.* *pp* *f*

Vni I 3-4 *mp* *dim.* *pp* *f*

Vni I 5-6 *mp* *dim.* *pp* *f*

Vno II solo 2 *mf* *dim.* *f*

Vln. *mf* *dim.* *f*

Vni II 3-4 *mf* *dim.* *f*

Vni II 5-6 *mf* *dim.* *f*

Vla sola 1 *mf* *dim.* *f*

Vla sola 2 *mf* *dim.* *f*

Vle 3-4 *mf* *dim.* *f*

Vc. solo 1 *mf* *arco* *dim.* *pp* *f* *dim.*

Vc. solo 2 *mf* *arco* *dim.* *pp* *f* *dim.*

Vc. solo 3 *mf* *arco* *dim.* *pp* *f* *dim.*

Cb. *mf* *arco* *dim.* *pp* *f* *dim.*

7

Vno I solo 1

7

Vno I solo 2

7

Vni I 3-4

7

Vni I 5-6

7

Vno II solo 2

7

Vln.

7

Vni II 3-4

7

Vni II 5-6

7

Vla sola 1

7

Vla sola 2

7

Vle 3-4

7

Vc. solo 1

7

Vc. solo 2

7

Vc. solo 3

7

Cb.

pp

pp

pp

19

Vno I solo 1 *ppp*

Vno I solo 2 *ppp*

Vni I 3-4 *ppp*

Vni I 5-6 *ppp*

Vno II solo 2 *ppp*

Vln. *ppp*

Vni II 3-4 *ppp*

Vni II 5-6 *ppp*

Vla sola 1 *ppp*

Vla sola 2 *ppp*

Vle 3-4

Vc. solo 1 *mp espress.*

Vc. solo 2

Vc. solo 3

Cb.

25

Vno I solo 1

Vno I solo 2

Vni I 3-4

Vni I 5-6

Vno II solo 2

Vln.

Vni II 3-4

Vni II 5-6

Vla sola 1

Vla sola 2

Vle 3-4

Vc. solo 1

Vc. solo 2

Vc. solo 3

Cb.

p

p

p

37

Vno I solo 1

Vno I solo 2

Vni I 3-4

Vni I 5-6

Vno II solo 2

Vln.

Vni II 3-4

Vni II 5-6

Vla sola 1

Vla sola 2

Vle 3-4

Vc. solo 1

Vc. solo 2

Vc. solo 3

Cb.

cresc.

mp

dim.

pp

#e.

#e.

e.

e.

b^be.

e.

43

Vno I solo 1

pp *dim.* *ppp*

Vno I solo 2

pp *dim.* *ppp*

Vni I 3-4

pp *dim.* *ppp*

Vni I 5-6

pp *dim.* *ppp*

Vno II solo 2

pp *dim.* *ppp*

Vln.

pp *dim.* *ppp*

Vni II 3-4

pp *dim.* *ppp*

Vni II 5-6

pp *dim.* *ppp*

Vla sola 1

pp *dim.* *ppp*

Vla sola 2

pp *dim.* *ppp*

Vle 3-4

43

Vc. solo 1

43

Vc. solo 2

43

Vc. solo 3

43

Cb.

Con una dolce lentezza

Violino I solo 1
Senza sord.
p

Violino I solo 2
Senza sord.
p

Violini I 3-4
Senza sord.
p

Violini I 5-6
Senza sord.
p

Violino II solo 1
Senza sord.
p

Violino II solo 2
Senza sord.
p

Violini II 3-4
Senza sord.
p

Violini II 5-6
Senza sord.
p

Viola sola 1
Senza sord.
p

Viola sola 2
Senza sord.
p

Viole 3-4
Senza sord.
p

Violoncello solo 1
p

Violoncello solo 2
p

Violoncello solo 3
p

Contrabasso
p

This page of the musical score, titled "Visions Fugitives Op. 22 [part II]" on page 47, features the following instruments and parts:

- Vno I solo 1 & 2**: Violin I solo parts, both in treble clef. They play a melodic line with sixteenth-note patterns, starting with a *p* dynamic and reaching *mp* by the end of the section.
- Vni I 3-4 & 5-6**: Violin I ensemble parts, also in treble clef. They play a similar melodic line to the soloists, with dynamics ranging from *p* to *pp*.
- Vno II solo 2**: Violin II solo part in treble clef, playing a more rhythmic accompaniment with *p* dynamics.
- Vln. 3-4 & 5-6**: Violin II ensemble parts in treble clef, mirroring the soloist's accompaniment.
- Vla sola 1 & 2**: Viola solo parts in alto clef. The first soloist plays a melodic line that becomes *mp* later in the section, while the second soloist plays a rhythmic accompaniment.
- Vle 3-4**: Violoncello ensemble part in alto clef, playing a rhythmic accompaniment.
- Vc. solo 1, 2, & 3**: Violoncello solo parts in bass clef, playing a rhythmic accompaniment.
- Cb.**: Contrabasso part in bass clef, playing a rhythmic accompaniment.

The score is divided into sections marked with a "6" (sexta). Dynamics are indicated by *p* (piano), *mp* (mezzo-piano), and *pp* (pianissimo). The overall texture is characterized by intricate melodic lines in the upper strings and a steady, rhythmic accompaniment in the lower strings.

appena rit. *a tempo*

16

Vno I solo 1

mp

Vno I solo 2

Vni I 3-4

Vni I 5-6

Vno II solo 2

mp

Vln.

mp pizz. *arco*

Vni II 3-4

mf pizz. *arco*

p *p*

Vni II 5-6

mf *p* *p*

Vla sola 1

pizz. *arco*

Vla sola 2

mf pizz. *arco*

p *p*

Vle 3-4

mf *p* *p*

Vc. solo 1

Vc. solo 2

Vc. solo 3

Cb.

24

Vno I solo 1

Vno I solo 2

Vni I 3-4

Vni I 5-6

Vno II solo 2

Vln.

Vni II 3-4

Vni II 5-6

Vla sola 1

Vla sola 2

Vle 3-4

Vc. solo 1

Vc. solo 2

Vc. solo 3

Cb.

fp

mf

mp

dim.

Vno I solo 1
smorzando ppp

Vno I solo 2
smorzando ppp

Vni I 3-4
smorzando ppp

Vni I 5-6
smorzando ppp

Vno II solo 2
smorzando ppp mp

Vln.
smorzando ppp

Vni II 3-4
smorzando ppp

Vni II 5-6
smorzando ppp

Vla sola 1
smorzando ppp mp

Vla sola 2
smorzando ppp

Vle 3-4
smorzando ppp

Vc. solo 1
smorzando ppp mp

Vc. solo 2
smorzando ppp

Vc. solo 3
smorzando ppp

Cb.
smorzando

Presto agitatissimo e molto accentuato

The score is divided into several sections:

6

Vno I solo 1 *f* *fp* *cresc.*

Vno I solo 2 *f* *fp* *cresc.*

Vni I 3-4 *f* *fp* *cresc.*

Vni I 5-6 *f* *fp* *cresc.*

Vno II solo 2 *fp* *cresc.*

Vln. *arco* *fp* *cresc.*

Vni II 3-4 *arco* *fp* *cresc.*

Vni II 5-6 *arco* *fp* *cresc.*

Vla sola 1 *cresc.*

Vla sola 2 *arco* *cresc.*

Vle 3-4 *cresc.*

Vc. solo 1 *cresc.*

Vc. solo 2 *arco* *cresc.*

Vc. solo 3 *arco* *cresc.*

Cb. *pizz.* *cresc.*

mp

The musical score for page 55 of "Visions Fugitives Op. 22 [part II]" is arranged for a chamber ensemble. It features the following parts:

- Vno I solo 1 & 2:** Violin I parts, both marked *f* with accents.
- Vni I 3-4 & 5-6:** Violin I parts 3-4 and 5-6, both marked *f* with accents.
- Vno II solo 2:** Violin II solo part, marked *f* with accents.
- Vln.:** Violin part, marked *f* with accents.
- Vni II 3-4 & 5-6:** Violin II parts 3-4 and 5-6, both marked *f* with accents.
- Vla sola 1 & 2:** Viola solo parts, both marked *f* with accents.
- Vle 3-4:** Viola part 3-4, marked *f* with accents.
- Vc. solo 1, 2, & 3:** Violoncello solo parts, all marked *f* with accents.
- Cb.:** Contrabass part, marked *f* with accents, including an *arco* section.

21 *pizz.*
Vno I solo 1 *sfz* *sfz* *sfz*

21 *pizz.*
Vno I solo 2 *sfz* *sfz* *sfz*

21 *pizz.*
Vni I 3-4 *sfz* *sfz* *sfz*

21 *pizz.*
Vni I 5-6 *sfz* *sfz* *sfz*

21 *f* *mp*
Vno II solo 2

21 *f* *mp*
Vln.

21 *f* *mp*
Vni II 3-4

21 *f* *mp*
Vni II 5-6

21 *f* *mp*
Vla sola 1 *sfz* *sfz* *sfz*

21 *f* *mp*
Vla sola 2 *sfz* *sfz* *sfz*

21 *f* *mp*
Vle 3-4 *sfz* *sfz* *sfz*

21 *f* *mp*
Vc. solo 1 *mp*

21 *f* *mp*
Vc. solo 2 *mp*

21 *f* *mp*
Vc. solo 3 *mp*

21 *f* *mp*
Cb. *sfz* *mp*

26 *arco* *sfz* *f* *f*

Vno I solo 1

26 *arco* *sfz* *f* *f*

Vno I solo 2

26 *arco* *sfz* *f* *f*

Vni I 3-4

26 *arco* *sfz* *f* *f*

Vni I 5-6

26 *sfz* *f* *f*

Vno II solo 2

26

Vln.

26

Vni II 3-4

26

Vni II 5-6

26

Vla sola 1

26

Vla sola 2

26

Vle 3-4

26

Vc. solo 1

26

Vc. solo 2

26

Vc. solo 3

26

Cb.

31

Vno I solo 1

Vno I solo 2

Vni I 3-4

Vni I 5-6

Vno II solo 2

Vln.

Vni II 3-4

Vni II 5-6

Vla sola 1

Vla sola 2

Vle 3-4

Vc. solo 1

Vc. solo 2

Vc. solo 3

Cb.

36

Vno I solo 1 *ff*

Vno I solo 2 *ff*

Vni I 3-4 *ff*

Vni I 5-6 *ff*

Vno II solo 2 *ff*

Vln. *ff*

Vni II 3-4 *ff*

Vni II 5-6 *ff*

Vla sola 1 *ff*

Vla sola 2 *ff*

Vle 3-4 *ff*

Vc. solo 1 *ff*

Vc. solo 2 *ff*

Vc. solo 3 *ff*

Cb. *ff*

ff *ff*

Lento

Violino I solo 1
pp

Violino I solo 2
pp

Violini I 3-4
pp

Violini I 5-6
ppp

Violino II solo 1
ppp

Violino II solo 2
ppp

Violini II 3-4
ppp

Violini II 5-6
ppp

Viola sola 1
ppp

Viola sola 2
pp

Viola 3-4
pp

Violoncello solo 1
pp

Violoncello solo 2
pp

Violoncello solo 3
pp

Contrabasso
pp

6
Vno I solo 1

6
Vno I solo 2

6
Vni I 3-4

6
Vni I 5-6

6
Vno II solo 2

6
Vln.

6
Vni II 3-4

6
Vni II 5-6

6
Vla sola 1

6
Vla sola 2

6
Vle 3-4

6
Vc. solo 1

6
Vc. solo 2

6
Vc. solo 3

6
Cb.

p 3

ppp
(divisi)

ppp
(divisi)

10
Vno I solo 1

10
Vno I solo 2

10
Vni I 3-4

10
Vni I 5-6

10
Vno II solo 2

10
Vln.

10
Vni II 3-4

10
Vni II 5-6

10
Vla sola 1

10
Vla sola 2

10
Vle 3-4

10
Vc. solo 1

10
Vc. solo 2

10
Vc. solo 3

10
Cb.

13

Vno I solo 1

Vno I solo 2

Vni I 3-4

Vni I 5-6

Vno II solo 2

Vln.

Vni II 3-4

Vni II 5-6

Vla sola 1

Vla sola 2

Vle 3-4

Vc. solo 1

Vc. solo 2

Vc. solo 3

Cb.

rit. **Lento**

Vno I solo 1

Vno I solo 2

Vni I 3-4

Vni I 5-6

Vno II solo 2

Vln.

Vni II 3-4

Vni II 5-6

Vla sola 1

Vla sola 2

Vle 3-4

Vc. solo 1

Vc. solo 2

Vc. solo 3

Cb.

ppp

ppp

ppp

ppp

ppp

pp

pp

pp

pp

Visions Fugitives Op. 22 [part II]

S. Prokofiew

J. Kowalewski

Con vivacità

mf

4

7

mf ff mf

rit. a tempo

11

f

14

mp p f pp

sul D

18

pp

23

pochiss. allargando a tempo

mp

27

30

mp p f

Assai moderato

14

molto rit.

a tempo

23

rit.

Lento

Vivo

Allegretto

13

21

Feroce

ff

3

3

6

p

f

mp

f

10

f

3

3

14

ff

4

21

p

cresc.

f

p

28

cresc.

f

p

ff

33

3

3

f

38

f

f

sf

sfz

sfz

sfz

sfz

sfz

sfz

Dolente

Poetico

Con sord.

14

Con una dolce lentezza

Senza sord.

p

6 *mp*

11 *pp* *p*

17 *mp* *appena rit.* *a tempo*

22 *pp* *mp*

27 *mp* *dim.* *smorzando* *ppp*

Presto agitatissimo e molto accentuato

3

f *f* *fp*

9

cresc. *f*

14

f *mp* *f*

20

f *pizz.* *sfz* *sfz* *sfz*

26

arco *sfz* *f* *f*

34

ff *ff*

Lento

pp

5

p 3

9

12

14

17

pp

21

rit. Lento

Visions Fugitives Op. 22 [part II]

S. Prokofiew

J. Kowalewski

Con vivacità

6 *mp* *sfz* *sfz* *mp* *f* *ff* *rit.* *a tempo* *mp*

11 *sfz* *sfz* *mp*

16 *p* *f* *pp* *sul D*

20 *pp* *pochiss. allargando*

24 *a tempo* *p* *sfz*

29 *sfz* *mp* *p* *f*

Assai moderato

14

p *pp*

18

molto rit. *a tempo*

pp

23

rit. **Lento** **Vivo**

pp

Allegretto

p

11

p

17

p

22

p *p*

Dolente

Poetico

Con sord.

Con una dolce lentezza

Senza sord.

p

6

pp

11

pp *pp* *p*

17 appena rit. a tempo

22 *pp* *mp* *mp*

28 *dim.* *smorzando* *ppp*

Presto agitatissimo e molto accentuato

3
f *f* *fp*
9 *cresc.* *f*
15 *f* *mp* *f*
20 *f* *pizz.* *sfz* *sfz* *sfz*
26 *arco* *sfz* *f* *f*
34 *ff* *ff*

Lento
pp
5 *ppp*
10
16 *pp*
20 *rit.* **Lento**

Visions Fugitives Op. 22 [part II]

S. Prokofiew
J. Kowalewski

Con vivacità

pizz.
p

6 *rit.* *a tempo*
p *mf* *f* *p* *>* *pp*

12 *arco*
mf *mp*

16 *p* *f* *sul D* *pp*

20 *pochiss. allargando*
pp

24 *a tempo* *pizz.*
pp

29 *arco*
mp *p* *f*

Assai moderato

14

p *pp*

18

molto rit. *a tempo*

pp

24

rit. **Lento** **Vivo**

pp 3 3

Allegretto

9

p

16

5

Feroce

5

9

13

16

24

30

34

39

ff

p

f

mp

f

f

f

p

cresc.

f

p

cresc.

f

p

ff

f

f

sf

sf

ff

sfz

sfz

sfz

sfz

Poetico

Con sord.

14

Con una dolce lentezza

Senza sord.

Presto agitatissimo e molto accentuato

3
f
f
fp
9
cresc.
f
14
f
mp
f
20
f
pizz.
sfz
sfz
sfz
26
arco
sfz
f
f
34
ff
tr
tr
ff

Lento

pp
5
9 (divisi)
ppp
15
pp
rit.
Lento
20

Visions Fugitives Op. 22 [part II]

S. Prokofiew
J. Kowalewski

Con vivacità

pizz.

Measures 1-28 of the first section, *Con vivacità*. The music is in 4/4 time and features various dynamics and articulations:

- Measure 1: *p*
- Measure 2: *p*
- Measure 3: *p*
- Measure 4: *p*
- Measure 5: *p*
- Measure 6: *p*
- Measure 7: *p*
- Measure 8: *p*
- Measure 9: *p*
- Measure 10: *p*
- Measure 11: *p*
- Measure 12: *p*
- Measure 13: *mf*
- Measure 14: *f*
- Measure 15: *p*
- Measure 16: *pp*
- Measure 17: *mf*
- Measure 18: *mp*
- Measure 19: *arco*
- Measure 20: *mf*
- Measure 21: *mf*
- Measure 22: *mf*
- Measure 23: *mf*
- Measure 24: *mf*
- Measure 25: *mf*
- Measure 26: *mf*
- Measure 27: *mf*
- Measure 28: *mf*

Assai moderato

14

Measures 29-31 of the second section, *Assai moderato*. The music is in 3/4 time and features various dynamics and articulations:

- Measure 29: *mp*
- Measure 30: *mp*
- Measure 31: *p*
- Measure 32: *f*
- Measure 33: *pp*
- Measure 34: *pp*
- Measure 35: *pp*
- Measure 36: *pp*
- Measure 37: *pp*
- Measure 38: *pp*
- Measure 39: *pp*
- Measure 40: *pp*
- Measure 41: *pp*
- Measure 42: *pp*
- Measure 43: *pp*
- Measure 44: *pp*
- Measure 45: *pp*
- Measure 46: *pp*
- Measure 47: *pp*
- Measure 48: *pp*
- Measure 49: *pp*
- Measure 50: *pp*
- Measure 51: *pp*
- Measure 52: *pp*
- Measure 53: *pp*
- Measure 54: *pp*
- Measure 55: *pp*
- Measure 56: *pp*
- Measure 57: *pp*
- Measure 58: *pp*
- Measure 59: *pp*
- Measure 60: *pp*
- Measure 61: *pp*
- Measure 62: *pp*
- Measure 63: *pp*
- Measure 64: *pp*
- Measure 65: *pp*
- Measure 66: *pp*
- Measure 67: *pp*
- Measure 68: *pp*
- Measure 69: *pp*
- Measure 70: *pp*
- Measure 71: *pp*
- Measure 72: *pp*
- Measure 73: *pp*
- Measure 74: *pp*
- Measure 75: *pp*
- Measure 76: *pp*
- Measure 77: *pp*
- Measure 78: *pp*
- Measure 79: *pp*
- Measure 80: *pp*
- Measure 81: *pp*
- Measure 82: *pp*
- Measure 83: *pp*
- Measure 84: *pp*
- Measure 85: *pp*
- Measure 86: *pp*
- Measure 87: *pp*
- Measure 88: *pp*
- Measure 89: *pp*
- Measure 90: *pp*
- Measure 91: *pp*
- Measure 92: *pp*
- Measure 93: *pp*
- Measure 94: *pp*
- Measure 95: *pp*
- Measure 96: *pp*
- Measure 97: *pp*
- Measure 98: *pp*
- Measure 99: *pp*
- Measure 100: *pp*

Allegretto

Feroce

Dolente

f

5

dim. *p* *rit.* *a tempo* **6** *mp*

16

dim. *pp* *f* *molto rit.* *a tempo*

22

p

28

pp *rit.* **Meno mosso**

Poetico

Con sord.

14 (divisi)

pp̄

21

ppp

29

pp

36

cresc.

41

mp *dim.* *pp* *dim.* *ppp*

Con una dolce lentezza*Senza sord.*

p

6 *pp*

11 *pp* *pp* *p*

17 *appena rit.* *a tempo*

22 *pp* *fp* *mp*

27 *mp* *dim.* *smorzando* *ppp*

Presto agitatissimo e molto accentuato

3
f *f* *fp*

9
cresc. *f*

15
f *mp* *f*

20
f *pizz.* *sfz* *sfz* *sfz*

26
arco *sfz* *f* *f*

33
ff *ff*

Lento

ppp

7 (divisi)

12

16 *pp*

20 *rit.* *Lento*

Visions Fugitives Op. 22 [part II]

S. Prokofiew
J. Kowalewski

Con vivacità

pizz.
p

6 *rit.* *a tempo*
p *mf* *f* *p* *pp*

12 *arco*
mf *p* *f*

17 *pizz.*
pp

23 *pochiss. allargando* *a tempo*
pizz.
pp

28 *arco*
p *f*

Assai moderato

pp

7 *pp*

14 *molto rit.* *a tempo*
pp

20 *Lento* *Vivo*
pp

Allegretto

Feroce

Inquieto

Dolente

Meno mosso

Poetico

Con sord.

Visions Fugitives Op. 22 [part II]

ppp

pp

ppp

pp cresc.

mp dim. pp dim. ppp

Con una dolce lentezza

Senza sord.

Presto agitatissimo e molto accentuato

Lento

ppp

8

14

17

pp

21

rit.

Lento

ppp

Visions Fugitives Op. 22 [part II]

S. Prokofiew
J. Kowalewski

Con vivacità

pizz.
p

6 *rit.* *a tempo*
p *mf* *f* *p* > *pp*

12 *mf* *p* *arco* *f*

17 *pizz.*
pp

23 *pochiss. allargando* *a tempo*
pizz.
pp

28 *arco*
p *f*

Assai moderato

pp

7 *pp*

14 *pp* *molto rit.* *a tempo*

20 *pp* *Lento* *Vivo*
6 3

Allegretto

Feroce

Inquieto

Dolente

Poetico

Con sord.

ppp

6

12

pp

17

ppp

23

29

35

pp *cresc.*

41

mp *dim.* *pp* *dim.* *ppp*

Con una dolce lentezza

Senza sord.

Presto agitatissimo e molto accentuato

pizz.

mp

8

arco

fp

cresc.

f

14

f

mp

19

f

mp

24

29

35

ff

ff

Lento

Visions Fugitives Op. 22 [part II]

S. Prokofiew
J. Kowalewski

Con vivacità

pizz.
p

6 *rit.* *a tempo*
p *mf* *f* *p* *>* *pp*

12 *arco*
mf *p* *f*

17 *pizz.*
pp

23 *pochiss. allargando* *a tempo* *pizz.*
pp

28 *arco*
p *f*

Assai moderato

pp

8 *pp*

14 *molto rit.* *a tempo*
pp

20 *Lento* *Vivo*
pp

Allegretto

Feroce

Inquieto

Dolente

Poetico

Con sord.

Con una dolce lentezza

Senza sord.

Presto agitatissimo e molto accentuato

Lento

ppp

7

13

17

pp

21

rit. Lento

ppp

Visions Fugitives Op. 22 [part II]

S. Prokofiew
J. Kowalewski

Con vivacità

pizz.
p

6 *rit.* *a tempo*
p *mf* *f* *p* > *pp*

12 *arco*
mf *p* *f*

17 *pizz.*
pp

23 *pochiss. allargando* *a tempo*
pp *pizz.*

28 *arco*
p *f*

Assai moderato

pp

8 *pp*

14 *pp* *molto rit.* *a tempo*

20 *Lento* *Vivo*
pp

Allegretto

Feroce

Poetico

Con sord.

Con una dolce lentezza

Senza sord.

Presto agitatissimo e molto accentuato

Lento

Visions Fugitives Op. 22 [part II]

S. Prokofiew

J. Kowalewski

Con vivacità
pizz.

1 *p*

6 *p* *mf* *f* *p* *pizz.* *arco rit.* *a tempo*

12 *mf* *p* *f* *arco*

17 *(sul G)* *pp* *pp* *(sul G)*

22 *pochiss. allargando* *a tempo pizz.* *pp*

27 *arco* *p* *f*

Assai moderato
2

8 *più cantabile* *p*

16 *pp* *molto rit.* *a tempo* *p*

23 *più cantabile* *rit.* **Lento** **Vivo** *pp*

Inquieto

pizz.
pp
arco
ff
pp
arco
pizz.
pp
arco
pp
p *cresc.* *f*
ff *sfz*

Dolente

rit.
a tempo *f*
dim. *p*
p *cresc.*
mf *molto rit.* *a tempo*
dim. *f*

Meno mosso

rit.
pp

Poetico

Con sord.

Con una dolce lentezza

Senza sord.

Presto agitatissimo e molto accentuato

Lento

Visions Fugitives Op. 22 [part II]

S. Prokofiew

J. Kowalewski

Con vivacità

pizz.

Assai moderato

2

Inquieto

pizz.
pp
arco
ff
pp
arco
pizz.
pp
arco
pp
p
cresc.
f
ff
sfz

Dolente

f
dim.
rit.
a tempo
p
p
cresc.
mf
molto rit.
a tempo
f
dim.
p
Meno mosso
rit.
pp

Poetico

Con sord.

ppp pp

12

4 ppp

25

p

35

3 ppp

pp cresc. mp dim. pp dim.

Con una dolce lentezza

Senza sord.

p

8

p pp pp pp p p p

17 appena rit. a tempo

pizz. arco

mf p p p p pp pp fp

25

2 ppp

mp dim. smorzando ppp

Presto agitatissimo e molto accentuato

pizz.
mp *cresc.* *f*

7 *arco*

14 *f* *mp* *f*

21 *f* *mp* *sfz* *sfz* *sfz*

27

34 *ff* *ff*

Lento

pp

7

13

17 *pp*

21 *rit.* *Lento* *ppp*

Visions Fugitives Op. 22 [part II]

S. Prokofiev
J. Kowalewski

Con vivacità
pizz.

6
pizz.
p
arco rit. a tempo
mf p mf f p > pp
12
mf p arco f
17
(sul G) pp (sul G) pp
22
pochiss. allargando a tempo pizz.
pp
27
arco p f

Assai moderato

2
p
più cantabile
8
p
molto rit. a tempo
15
pp p
più cantabile rit. Lento Vivo
22
pp

Allegretto

Feroce

Inquieto

pizz.
pp
 7 *arco*
ff *pizz.* *pp* *arco*
 12
 17 *pizz.*
pp
 22 *arco*
pp *p* *cresc.*
 27 *f* *ff* *sfz*

Dolente

f
 7 *rit.* *a tempo* *dim.*
p *p*
 12 *cresc.* *mf*
 17 *molto rit. a tempo*
dim. *f* *p*
Meno mosso
 26 *rit.*
pp

Poetico

Con sord. 10

pp

29

p

Con una dolce lentezza

Senza sord.

p

9

pp

appena rit. a tempo

17

mf

pizz.

25

mp

dim. smorzando ppp

Presto agitatissimo e molto accentuato

pizz.

mp

8

arco

cresc. f

17

mp

f

sfz

25

33

ff

Lento

pp

7

13

17

pp

21

rit.

Lento

ppp

Visions Fugitives Op. 22 [part II]

S. Prokofiew

J. Kowalewski

Con vivacità

pizz.

p

6 *p* *mf* *f* *p* *pp* *arco* *rit.* *a tempo* *pizz.*

12 *mf* *p* *f* *arco*

17 *pizz.* *pp*

23 *pochiss. allargando* *a tempo* *pp*

28 *p* *f* *arco*

Assai moderato

p

7 *p*

14 *pp* *molto rit.* *a tempo*

22 *rit.* *Lento* *Vivo* *pp* ³ ³

Allegretto

5

pp *p*

14

pp

Feroce

ff *3* *3* *sfz*

6

p *f* *mp* *f*

11

3 *3* *ff* *p*

17

23

f *p*

29

cresc. *f* *p* *ff*

34

f *3*

39

f *3* *f* *sf* *sf ff* *sf fz*

Inquieto

pizz.

pp

6 *arco*

ff *p*

10 *pizz.*

14 *mp*

18 *pp*

22 *arco*

p *mp* *cresc.*

26 *f* *ff* *sfz*

Dolente

8 *a tempo* *pizz.*

pp

12 *arco*

cresc. *mf* *dim.*

18 *molto rit.* *a tempo*

pp *f* *dim.* *mf* *rit.*

Meno mosso

26

p *pp* *ppp*

Poetico

p espress.

mp espress.

Con una dolce lentezza

p

pp

pp

mp

dim.

smorzando

ppp

mp

Presto agitatissimo e molto accentuato

mp

cresc. *f*

f *mp* *f*

f *mp*

ff *ff*

Lento

pp

pp

rit. **Lento**

pp

Visions Fugitives Op. 22 [part II]

S. Prokofiew

J. Kowalewski

Con vivacità

pizz.
p

6
p *mf* *f* *p* *pp*
arco rit. *a tempo* *pizz.*

12
mf *p* *f*
arco

17
pizz.
pp

23
pochiss. allargando *a tempo*
pp

28
p *f*
arco

Assai moderato

p

7
p

14
pp *molto rit.* *a tempo*

22
pp *rit.* **Lento** **Vivo**
pp 3 3

Allegretto

5

pp *p*

14

pp

Feroce

ff *sfz*

6

p *f* *mp* *f*

11

ff *p*

17

23

f *p*

29

cresc. *f* *p* *ff*

34

f

39

f *sf* *sfff* *sffz*

Inquieto

pizz.
 4/4
pp

6 *arco*
ff *p*

10 *pizz.*

14 *mp*

18 *pp*

22 *arco*
p *mp* *cresc.*

26 *f* *ff* *sfz*

Dolente

8 *a tempo*
pizz.
pp

12 *cresc.* *arco* *mf* *dim.*

18 *molto rit.* *a tempo*
pp *f* *dim.* *mf*

26 *rit.* **Meno mosso** *p* *pp* *ppp*

Poetico

47

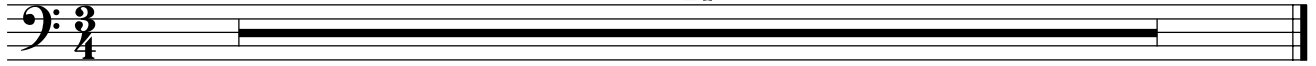

Con una dolce lentezza

p

9

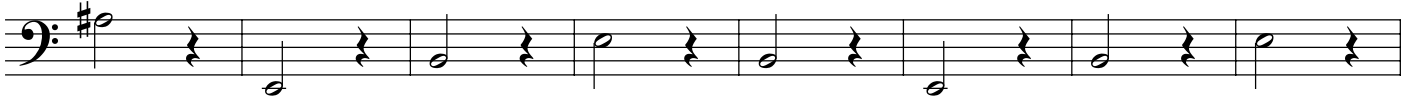

pp

17 appena rit. a tempo

pp

25

mp

dim.

smorzando

ppp

Presto agitatissimo e molto accentuato

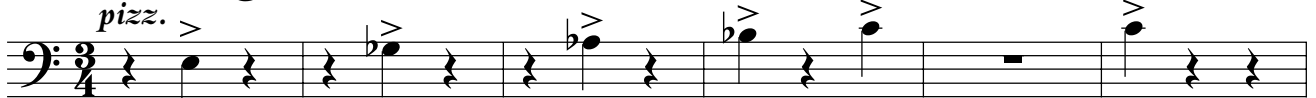

pizz.

mp

7

cresc.

f

15

f

mp

f

22

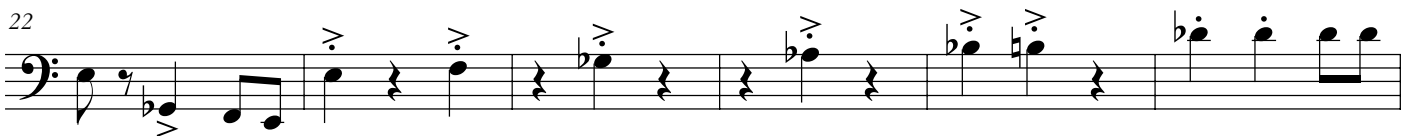

mp

28

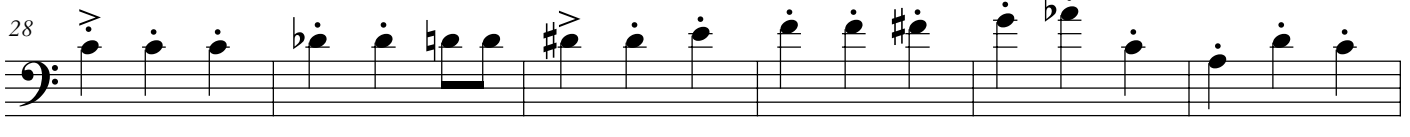

ff

ff

Lento

Visions Fugitives Op. 22 [part II]

S. Prokofiew

J. Kowalewski

Con vivacità

pizz.

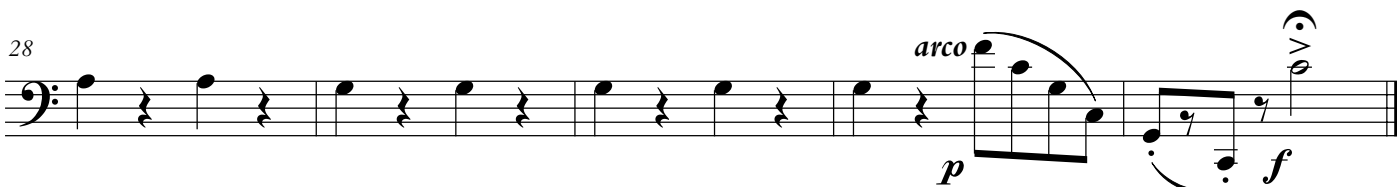
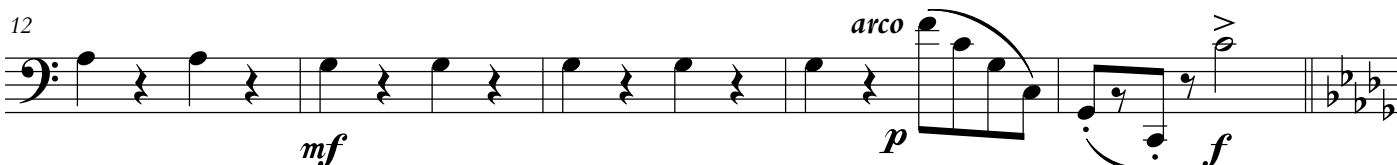

Assai moderato

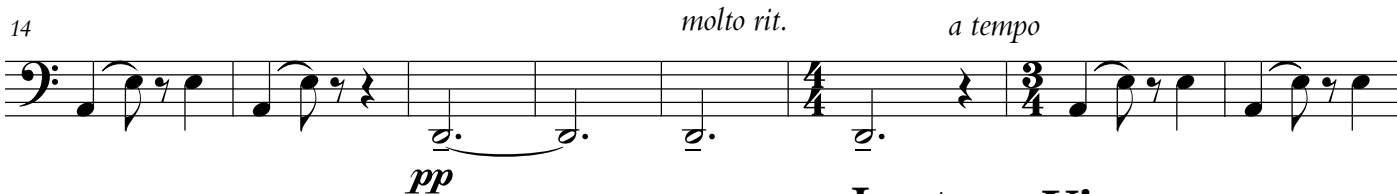
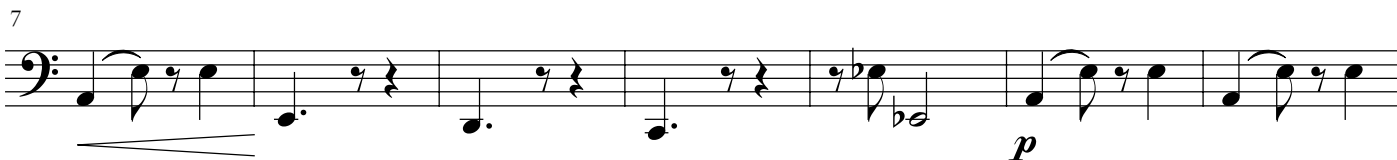

Allegretto

5

pp p

14

pp

Feroce

ff sfz

6

p f mp f

11

ff p

17

23

f p

29

cresc. f p ff

34

f

39

f sf sf ff sf fz

Inquieto

pizz.
 4/4
pp

6 *arco*
ff *p*

10 *pizz.*

14 *mp*

18 *pp*

22 *arco*
p *mp* *cresc.*

26 *f* *ff* *sfz*

Dolente

a tempo
pizz.

8 *pp* *cresc.*

15 *arco*
mf *dim.* *pp* *molto rit.* *a tempo* *f* *dim.* *mf*

24 *rit.* **Meno mosso** *p* *pp* *ppp*

Poetico

47

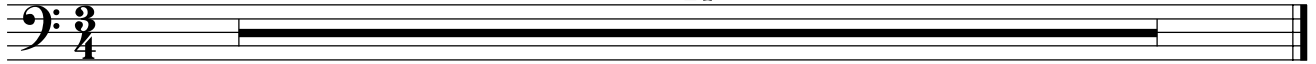

Con una dolce lentezza

11

appena rit. a tempo

22

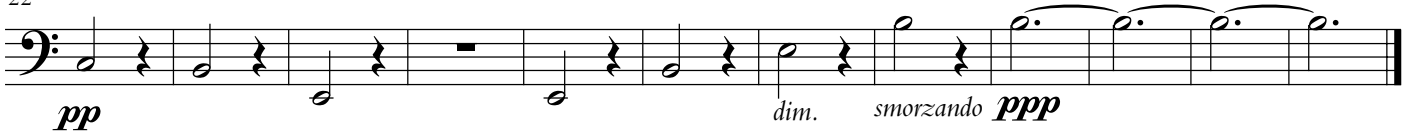

Presto agitatissimo e molto accentuato

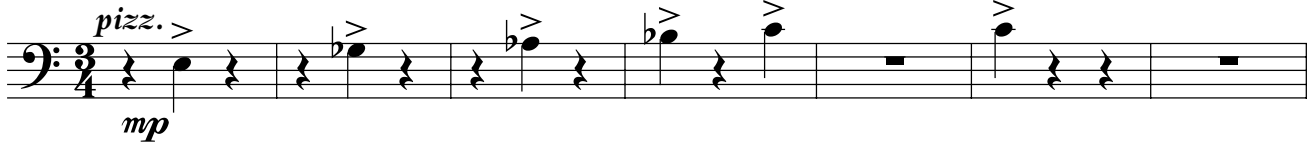

8

arco

15

21

28

35

Lento

Visions Fugitives Op. 22 [part II]

S. Prokofiew

J. Kowalewski

Con vivacità

pizz.
p

6
p *mf* *f* *p* *pizz.* *pp*
arco *rit.* *a tempo*

12
mf *p* *f* *arco* *>*

17
8
a tempo *pizz.* *pp*

28
p *f* *arco* *>*

Assai moderato

p

7
p

15
pp *molto rit.* *a tempo*

23
rit. **Lento**
2
pp

Allegretto

5

pp

11

p *pp*

18

5

Feroce

5

arco *p* *mp*

9

f

15

ff *p* *p*

22

cresc. *f* *p*

28

cresc. *f* *p* *ff* *sfz*

34

2 *f* *f*

40

f *sf* *sf* *ff* *sffz*

Inquieto

6

Dolente

8

a tempo
pizz.

Poetico

47

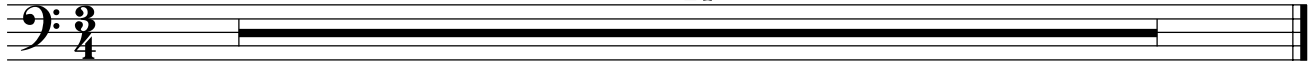

Con una dolce lentezza

p

appena rit. a tempo

pp

11

21

pp

dim. smorzando

Presto agitatissimo e molto accentuato

arco

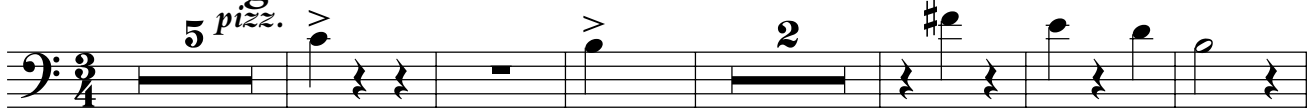

5 pizz.

mp

f

14

f

sfz

sfz

mp

24

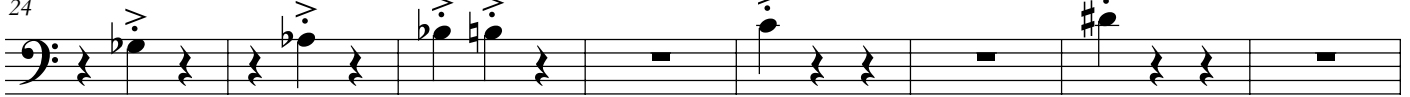

32

ff

ff

Lento

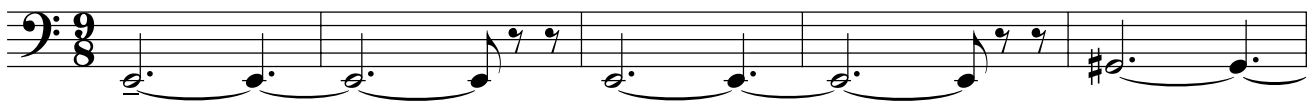

pp

6

12

rit.

Lento

pp