

Joseph Haydn

Cello Concerto
in C Major, Hob VIIb:1

arranged for Solo Cello
and 5-part Cello Ensemble

This arrangement was made for James Halsey (conductor and director), Alice Neary (soloist) and members of the Giant Cello Ensemble to perform at the annual Aboyne Cello Festival (in Aberdeenshire, Scotland) in July 2012.

Gwyn Seymour, Stonehaven, Scotland
d.g.seymour@abdn.ac.uk

Cello Concerto in C Major Hob VIIb:1

Moderato

Joseph Haydn
(arr Gwyn Seymour
d.g.seymour@abdn.ac.uk)

Violoncello solo

Violoncello 1

Violoncello 2

Violoncello 3

Violoncello 4

Violoncello 5

Solo

Vc1

Vc2

Vc3

Vc4

Vc5

7 Vc4

Solo

Vc1

Vc2

Vc3

Vc4 Soli

Vc5 Soli

11 B

Solo

Vc1 trm

Vc2 trm

Vc3 p

Vc4 p Soli

Vc5 p Soli

Vc4 Vc4

Vc3 f

Vc4 f

Vc5 f

16

Solo

Vc1 Vc1

Vc2 Soli

Vc3 trm

Vc4

Vc5

20 Vc5

Solo

Vc1

Vc2

Vc3

Vc4

Vc5

C

f

p

23

Solo

Vc1

Vc2

Vc3

Vc4

Vc5

marcato

f

27

Solo

Vc1

Vc2

Vc3

Vc4

Vc5

p

p

p

p

p

p

tr

30 **D**

Solo

Vc1

Vc2

Vc3

Vc4

Vc5

33

Solo

Vc1

Vc2

Vc3

Vc4

Vc5

36

Solo

Vc1

Vc2

Vc3

Vc4

Vc5

39 **E** *trm*

Solo

Vc1

Vc2

Vc3

Vc4

Vc5

p

sempre p

42

Solo

Vc1

Vc2

Vc3

Vc4

Vc5

pp

pp

pp

pp

46 **F** Tutti Vc4

Solo

Vc1

Vc2

Vc3

Vc4

Vc5

f

f

f

f

pp

f

49

Solo

Vc1

Vc2

Vc3

Vc4

Vc5

51

Solo

Vc1

Vc2

Vc3

Vc4

Vc5

Vc3

p

Soli

p

54

Solo

Vc1

Vc2

Vc3

Vc4

Vc5

p

p

f

f

f

G

57 **H** Solo

Solo

Vc1

Vc2

Vc3

Vc4

Vc5

tr

p

p

p

p

p

60

Solo

Vc1

Vc2

Vc3

Vc4

Vc5

f

f

f

f

f

p

p

p

p

p

63

Solo

Vc1

Vc2

Vc3

Vc4

Vc5

tr

I

66

Solo

Vc1

Vc2

Vc3

Vc4

Vc5

69

Solo

Vc1

Vc2

Vc3

Vc4

Vc5

71

Solo

Vc1

Vc2

Vc3

Vc4

Vc5

73

Solo
Vc1
Vc2
Vc3
Vc4
Vc5

75

Solo
Vc1
Vc2
Vc3
Vc4
Vc5

77

Solo
Vc1
Vc2
Vc3
Vc4
Vc5

78

79

80

Solo

Vc1

Vc2

Vc3

Vc4

Vc5

f

f

f

f

f

f

84

Solo

Vc1

Vc2

Vc3

Vc4

Vc5

K

mf

pp

pp

pp

pp

88

Solo

Vc1

Vc2

Vc3

Vc4

Vc5

f

f

f

f

f

100

Solo

Vc1

Vc2

Vc3

Vc4

Vc5

p

p

p

p

p

p

N

104

Solo

Vc1

Vc2

Vc3

Vc4

Vc5

6

6

6

tr

tr

107

Solo

Vc1

Vc2

Vc3

Vc4

Vc5

tr

110

Solo

Vc1

Vc2

Vc3

Vc4

Vc5

p

p

p

113

Solo

Vc1

Vc2

Vc3

Vc4

Vc5

tr

117 (tr) **O**

Solo

Vc1

Vc2

Vc3

Vc4

Vc5

pp

p

p

pp

pp

120

Solo

Vc1

Vc2

Vc3

Vc4

Vc5

trill

f

p

123

Solo

Vc1

Vc2

Vc3

Vc4

Vc5

trill

pp

p

127

Solo

Vc1

Vc2

Vc3

Vc4

Vc5

trill

f

cadenza

Solo

Vc1

Vc2

Vc3

Vc4

Vc5

Solo

Vc1

Vc2

Vc3

Vc4

Vc5

Solo

Vc1

Vc2

Vc3

Vc4

Vc5

P Vc5
(Tutti)

129

132

135

Adagio

1

Solo

Vc4

Vc3

Vc1

Vc2

Vc3

Vc4

Vc5

p

7

A

Solo

Vc2

Vc4

Vc1

Vc2

Vc3

Vc4

Vc5

trm

f

f

f

f

f

13

B Solo

Solo

Vc1

Vc2

Vc3

Vc4

Vc5

p

p

p

p

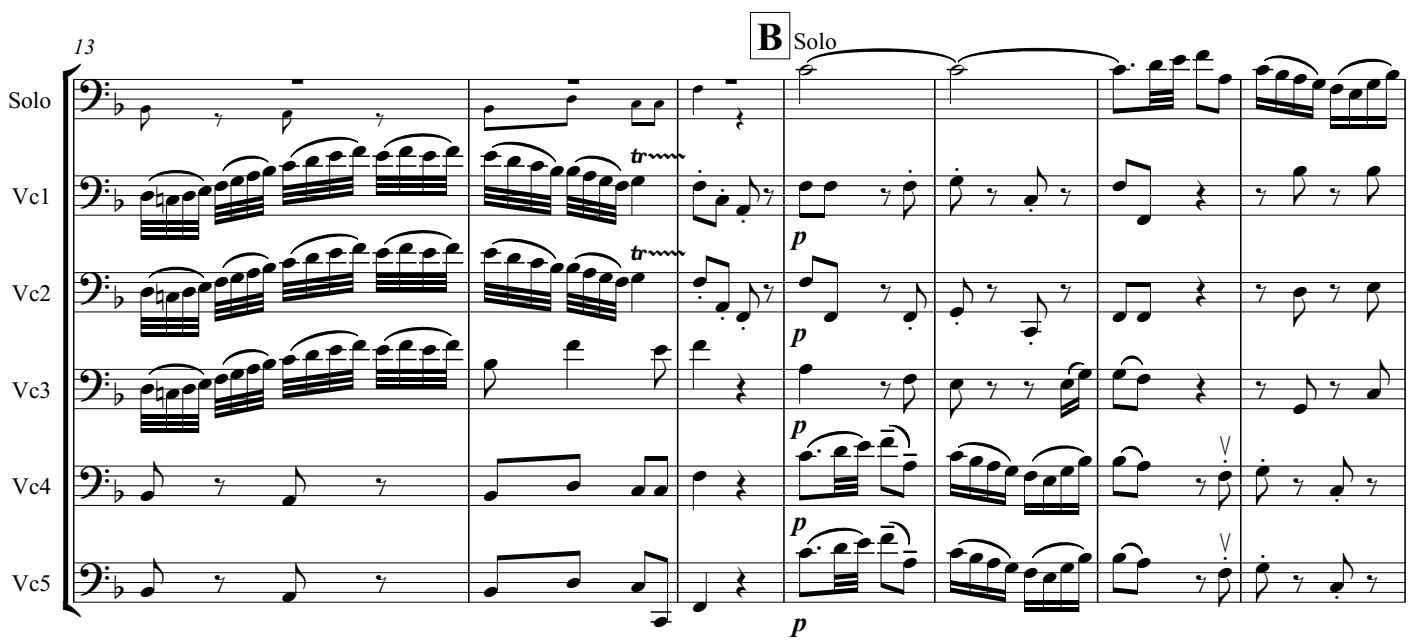

20 C Solo

Solo
Vc1
Vc2
Vc3
Vc4
Vc5

p
p
p

26

Solo
Vc1
Vc2
Vc3
Vc4
Vc5

p

32 D

Solo
Vc1
Vc2
Vc3
Vc4
Vc5

cresc *f* *p*
cresc *f* *p*
cresc *f* *p*
cresc *f* *p*
cresc *f* *p*

38

Solo

Vc1

Vc2

Vc3

Vc4

Vc5

tr

43

Solo

Vc1

Vc2

Vc3

Vc4

Vc5

E

tr

f

p

f

p

f

p

f

p

48

Solo

Vc1

Vc2

Vc3

Vc4

Vc5

tr

Vc4

f

f

f

f

f

52

Solo

Vc1

Vc2

Vc3

Vc4

Vc5

57 **F**

Solo

Vc1

Vc2

Vc3

Vc4

Vc5

p

p

p

p

p

64 **G**

Solo

Vc1

Vc2

Vc3

Vc4

Vc5

pp

pp

pp

pp

pp

69

Solo

Vc1

Vc2

Vc3

Vc4

Vc5

p

75

Solo

Vc1

Vc2

Vc3

Vc4

Vc5

fz *p*

79

Solo

Vc1

Vc2

Vc3

Vc4

Vc5

tr **H** *pp*

87 **I** Solo

Solo

Vc1

Vc2

Vc3

Vc4

Vc5

p

94

Solo

Vc1

Vc2

Vc3

Vc4

Vc5

f

p

100

Solo

Vc1

Vc2

Vc3

Vc4

Vc5

tr

107

Solo

Vc1

Vc2

Vc3

Vc4

Vc5

f

111

J

CADENZA

Solo

Vc1

Vc2

Vc3

Vc4

Vc5

3

6

3

6

Allegro Molto

1

Vc4

Solo

Vc1

f

p

Vc2

f

p

Vc3

Vc4

f

p

Vc5

f

p

6

Solo

Vc1

f

Vc2

f

Vc3

f

Vc4

f

Vc5

f

Vc1 and Vc2 8va lower at lib

11 A

Solo

Vc1

Vc2

Vc3

Vc4

Vc5

f

16

Solo

Vc1

Vc2

Soli

Vc3

Soli

Vc4

Soli

Vc5

21 **B**

Solo

Vc1 *p*

Vc2 *p*
Soli

Vc3 *p*

Vc4 *p*

Vc5 *p*

Vcl

26

Solo

Vc1 *f*

Vc2 *f*

Vc3 *p*

Vc4 *p*

Vc5 *f*

C

31 Vc4

Solo

Vc1 Vc2 Vc3 Vc4 Vc5

f

Vc1 and Vc2 8va lower at lib

35

Solo

Vc1 Vc2 Vc3 Vc4 Vc5

Vc1 and Vc2 8va lower at lib

tr

D Solo

39

Solo

Vc1 Vc2 Vc3 Vc4 Vc5

p

44

Solo

Vc1

Vc2

Vc3

Vc4

Vc5

49

Solo

Vc1

Vc2

Vc3

Vc4

Vc5

54

E

Solo

Vc1

Vc2

Vc3

Vc4

Vc5

p

p

p

p

p

58

Solo

Vc1

Vc2

Vc3

Vc4

Vc5

62

Solo

Vc1

Vc2

Vc3

Vc4

Vc5

poco crescendo

poco crescendo

poco crescendo

poco crescendo

poco crescendo

F

66

Solo

Vc1

Vc2

Vc3

Vc4

Vc5

p

p

p

p

p

71

Solo

Vc1

Vc2

Vc3

Vc4

Vc5

76

Solo

Vc1

Vc2

Vc3

Vc4

Vc5

80

G

Solo

Vc1

Vc2

Vc3

Vc4

Vc5

85

Solo

Vc1

Vc2 *pp*

Vc3 *pp*

Vc4 *pp*

Vc5 *pp*

90

Solo

Vc1

Vc2 *p*

Vc3 *p*

Vc4 *p*

Vc5 *p*

93

Solo

Vc1

Vc2

Vc3

Vc4

Vc5

97 **H** *tr* *(Tutti)* Vc1 Vc3 Vc1

Solo Vc1 Vc2 Vc3 Vc4 Vc5

f *f* *f* *f* *f*

101 Vc4

Solo Vc1 Vc2 Vc3 Vc4 Vc5

104 **I** Solo Vc4

Solo Vc1 Vc2 Vc3 Vc4 Vc5

p *p* *p* *p* *p*

109

Solo

Vc1 *poco cresc.* *p*

Vc2 *poco crescendo* *p*

Vc3 *p*

Vc4 *poco crescendo* *p*

Vc5 *poco crescendo* *p*

114

Solo

Vc1 *mf*

Vc2 *mf*

Vc3 *mf*

Vc4 *mf*

Vc5 *mf*

118 **J**

Solo

Vc1 *pp*

Vc2 *pp*

Vc3

Vc4 *pp*

Vc5 *pp*

121

Solo

Vc1

Vc2

Vc3

Vc4

Vc5

(h)

124

Solo

Vc1

Vc2

Vc3

Vc4

Vc5

127

K

Solo

Vc1

Vc2

Vc3

Vc4

Vc5

130

Solo

Vc1

Vc2

Vc3

Vc4

Vc5

133

Solo

Vc1

Vc2

Vc3

Vc4

Vc5

fz

fz

fz

fz

fz

135

Solo

Vc1

Vc2

Vc3

Vc4

Vc5

fz cresc. *fz* *fz* *fz* *p subito*

fz cresc. *fz* *fz* *fz* *p subito*

fz cresc. *fz* *fz* *fz* *p subito*

fz cresc. *fz* *fz* *fz* *p subito*

fz cresc. *fz* *fz* *fz* *p subito*

138

Solo

Vc1

Vc2

Vc3

Vc4

Vc5

pp

L

141

Solo

Vc1

Vc2

Vc3

Vc4

Vc5

144

Solo

Vc1

Vc2

Vc3

Vc4

Vc5

pp

pp

pp

pp

pp

pp

148 M

Solo
Vc1 *cresc.*
Vc2 *cresc.*
Vc3 *cresc.*
Vc4 *cresc.*
Vc5 *cresc.*

153

Solo
Vc1 *p*
Vc2 *p*
Vc3 *p*
Vc4 *p*
Vc5 *p*

157 N

Solo
Vc1 *f*
Vc2 *f rf*
Vc3 *f*
Vc4 *f rf*
Vc5 *f rf*

162

Solo

Vc1

Vc2

Vc3

Vc4

Vc5

rf

rf

rf

166 *Vc5*

Solo

Vc1

Vc2

Vc3

Vc4

Vc5

p

170

O *Solo*

Solo

Vc1

Vc2

Vc3

Vc4

Vc5

p

p

p

p

p

p

175

Solo

Vc1

Vc2

Vc3

Vc4

Vc5

180

Solo

Vc1

Vc2

Vc3

Vc4

Vc5

185

Solo

Vc1

Vc2

Vc3

Vc4

Vc5

190 **P**

Solo

Vc1 *p*

Vc2 *p*

Vc3 *p*

Vc4 *p*

Vc5 *p*

194

Solo

Vc1

Vc2

Vc3

Vc4

Vc5

198

Solo

Vc1

Vc2 *f*

Vc3 *f*

Vc4 *f*

Vc5 *f*

202

Solo

Vc1

Vc2

Vc3

Vc4

Vc5

p

p

p

p

p

p

207

Solo

Vc1

Vc2

Vc3

Vc4

Vc5

f

f

f

f

f

210

Solo

Vc1

Vc2

Vc3

Vc4

Vc5

f

f

f

f

f

3 3

3 3

215

Solo

Vc1

Vc2

Vc3

Vc4

Vc5

p *cresc.*

219

Solo

Vc1

Vc2

Vc3

Vc4

Vc5

f *f* *f* *f* *f*

223

R

Solo

Vc1

Vc2

Vc3

Vc4

Vc5

p *p* *p* *p* *p*

228

Solo

Vc1

Vc2

Vc3

Vc4

Vc5

pp

233

Solo

Vc1

Vc2

Vc3

Vc4

Vc5

Soli

f

f

f

f

f

p

p

p

p

p

S

237

Solo

Vc1

Vc2

Vc3

Vc4

Vc5

p

241

Solo

Vc1

Vc2

Vc3

Vc4

Vc5

p

cresc.

cresc.

cresc.

cresc.

cresc.

cresc.

245

Solo

Vc1

Vc2

Vc3

Vc4

Vc5

tr

tr

249

Tutti

Solo

Vc1

Vc2

Vc3

Vc4

Vc5

f

f

f

f

f

f

Vc4

Violoncello solo

Joseph Haydn

Cello Concerto
in C Major
Hob VIIb:1

Violoncello solo Cello Concerto in C Major Hob VIIb:1

Joseph Haydn
(arr Gwyn Seymour
d.g.seymour@abdn.ac.uk)

Moderato Vc4

5 **A** Vc4

9 Vc3

13 **B** Vc4

17 Vc1 Vc5

21 **C** Vc5

25 *f*

28 *tr~*

31 **D**

34

Violoncello solo

37 *tr*

40 **E**

42

45

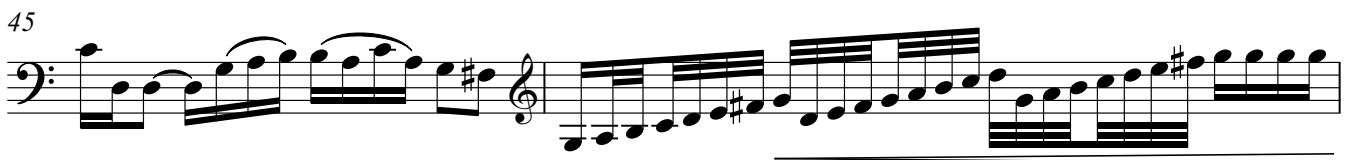

47 *tr* **F** Tutti Vc4

50

53 Vc3 Vc1 **G**

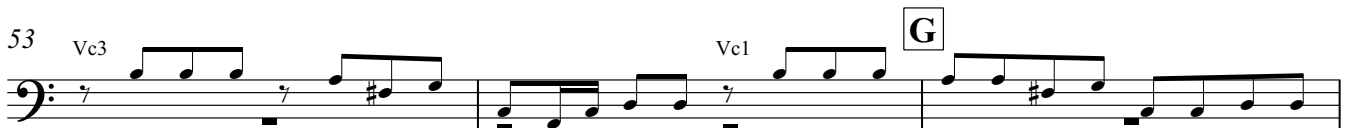

56 Vc4

Violoncello solo

4
H 59 Solo

73

75

77

80

84

87

89

93

Violoncello solo

6

M

97 Solo

100

103

105

107

109

112

114

117 (tr) **O**

121

123

126

tr

tr

3

6 6 3 6

6 3 6 6 3 6

3 3 tr

P 129 (Tutti)
Vc5

132

135

Violoncello solo
II. Adagio

Adagio

8 *I* Vc4 Vc3

8 **A** Vc2 Vc4

16 **B** Solo

21

25 **C** Solo

31

35 **D**

40 *tr*

43 *tr*

46 **E** *tr*

51 Vc4

57 **F**

63

66 **G**

71

75

77

80

88

94

99

104

108

111

113

Violoncello solo

10/18

III. FINALE

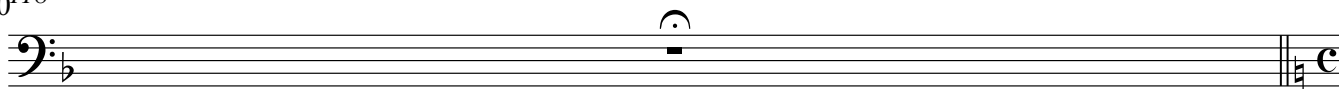

Allegro Molto

1 *Vc4*

5

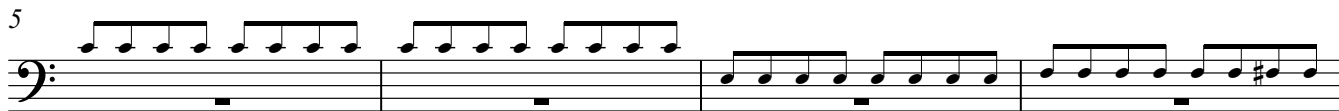

9

13 **A** *Vc1*

17

21 **B**

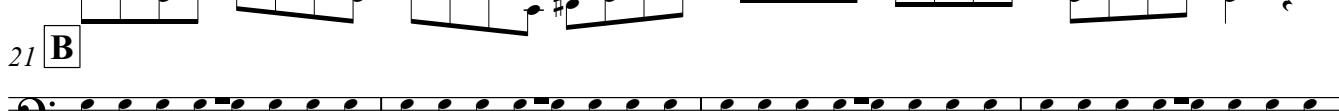

25 *Vc1*

29 **C** *Vc4*

33

37

41

D *Solo*

47 *p*

51

Violoncello solo

55

E

11

58

61

64

F

68

72

77

80

G

86

90

92

94

98

H

(Tutti)

Vcl

Vc3

Vcl

Violoncello solo

12

102 Vc4

Vc4

107 **I** Solo

111

115

118 **J**

120

122

125

127

129 **K**

131

133

134

136

137

140 **L**

142

145

148

152 **M**

155 **N** *tr* **N** Vc1

160 Vc4

Violoncello solo

14164

Vc5

168

172

O Solo

178

182

186

190 **P**

193

196

199

203

Q

208

Violoncello solo

210

3 3 3 3 3

214

3 3

218

220

trill

224 **R**

R

230

235 **S**

S

238

241

cresc.

244

trill

248

trill trill

Tutti

251

Vc4

Joseph Haydn

Cello Concerto
in C Major
Hob VIIb:1

arranged for soloist
& Cello ensemble

Violoncello 1 Cello Concerto in C Major Hob VIIb:1

Joseph Haydn
(arr Gwyn Seymour
d.g.seymour@abdn.ac.uk)

Moderato

Violoncello 1

28

D 31

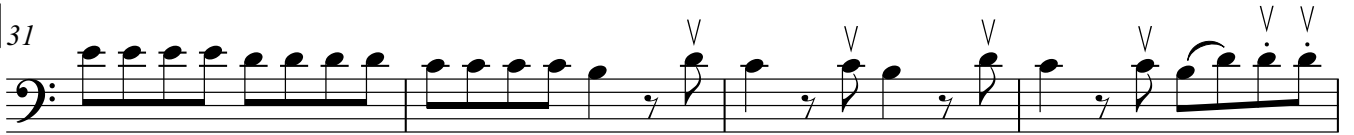

35

37

E 40

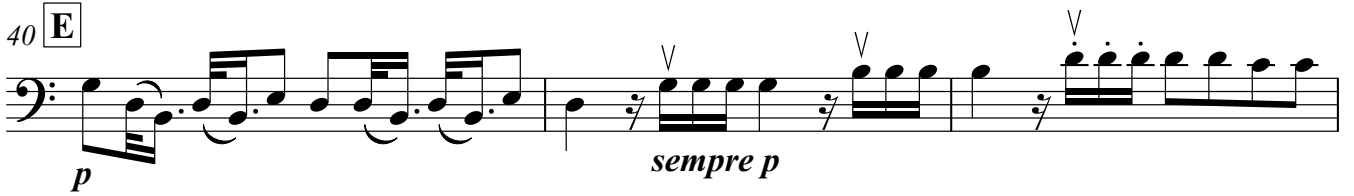

43

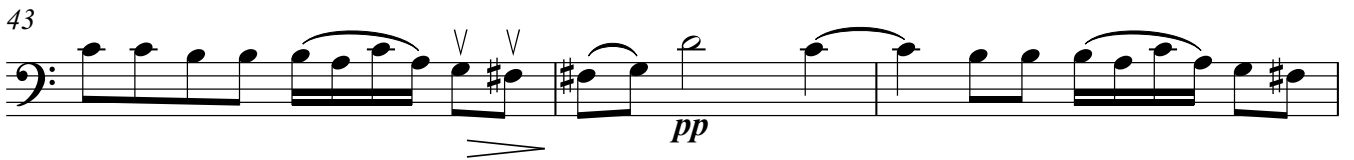

46

49

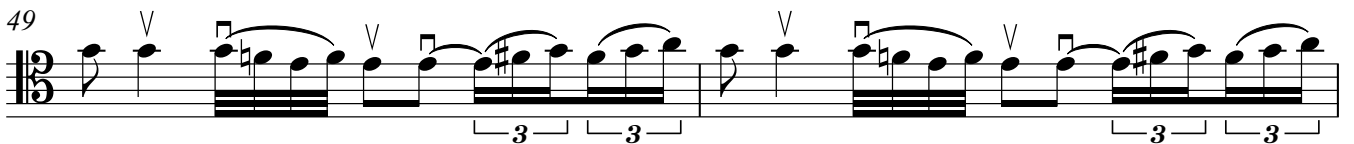

51

Violoncello 1

4

54 G

p *f*

57

f *tr*

59 H

p *f* *p*

63

f

67 I

f

71

f

76 J

f

79

f

82

f *mf*

85 K

pp

89 L

f

91  *6* *6*

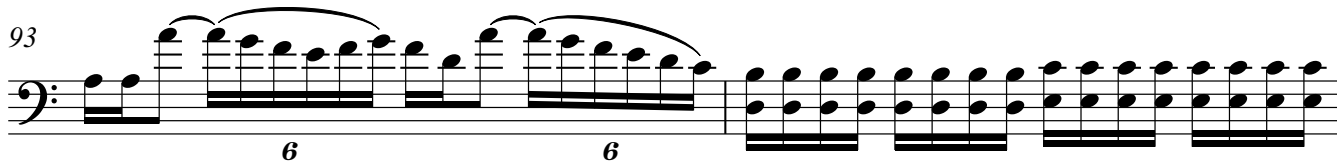
93  *6* *6*

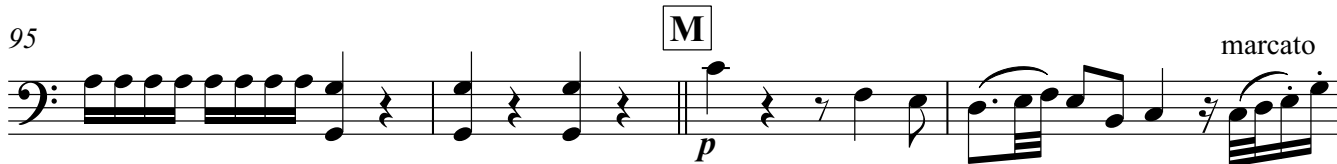
95  **M** *p* *marcato*

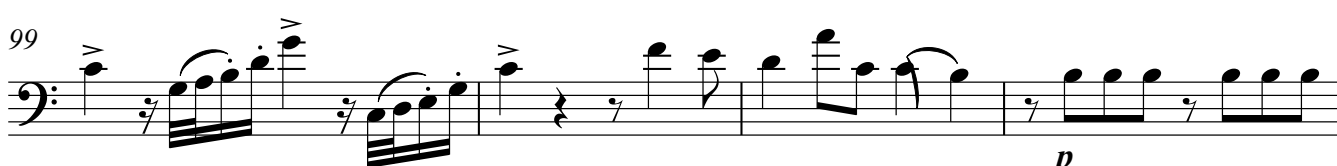
99  *p*

103  **N**

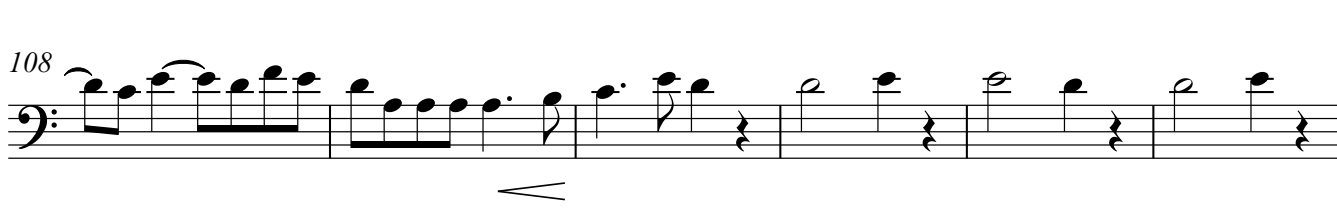
108  \lessgtr

114  **O**

118  *pp* *f*

122  *p* *pp* *tr*

125  *p*

127  *f* *tr* *tr* *tr* *tr* *tr* *cadenza*

Violoncello 1

6

Solo

Solo

Solo

129 **P**

131

133

135

Violoncello 1

II. Adagio

8

1 Adagio

1 *p*

6 *tr* **A** *f* *f*

12 *tr*

16 **B** *p*

24 **C** *p*

30 *cresc* *f*

35 **D** *p*

43 **E** *f* *p*

49 *f*

53 *tr*

57 **F** *p*

Violoncello 1

65 **G**

pp

72

p *fz* *p* *fz* *p*

80 **H**

pp

88 **I**

p

95

f *p*

100

106

f

111 **J** *CADENZA Solo*

f

tr 3 3 6 trill

Ve4 cue

113 **K**

f *p*

116

Violoncello 1
III. FINALE

10 **Allegro Molto**

1 *f*

6 *f* *p*

10 *f*

13 **A**

16

20 **B** *p*

24

29 **C** *f*

33 *f* *tr*

37 *tr*

41 **D** *p*

46 *p*

52  *p*

56 **E** 

60  *poco crescendo*

64 **F**  *p*

69  *V V*

73  *V V*

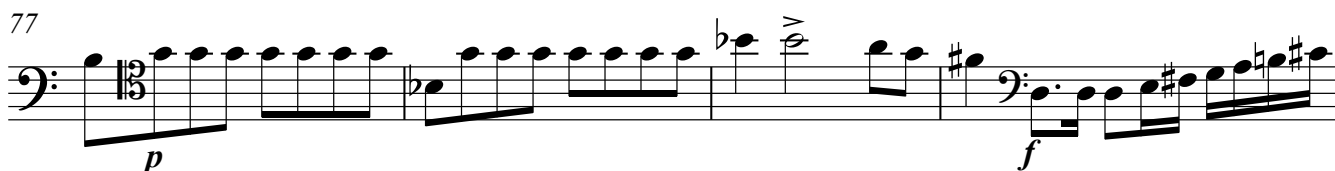
77  *p* *f*

81 **G**  *p*

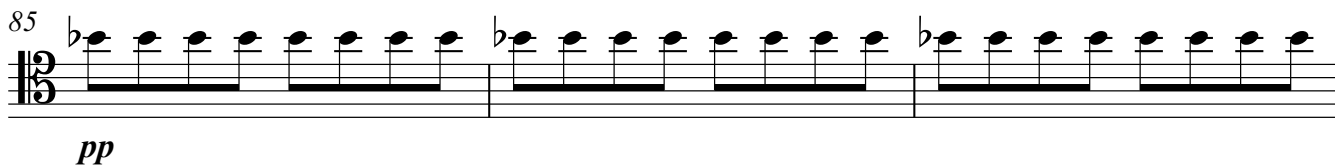
85  *pp*

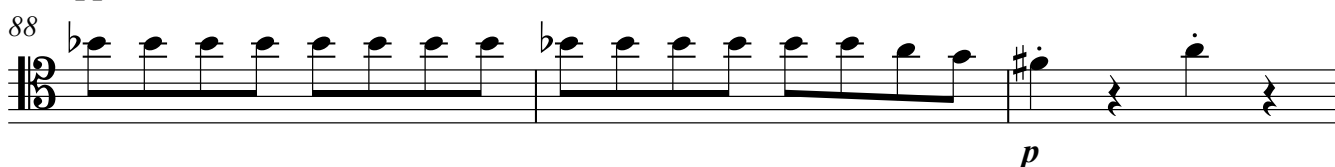
88  *p*

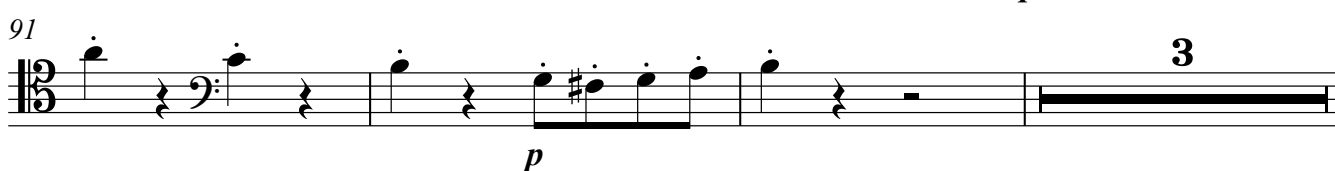
91  *p* **3**

Violoncello 1

1297 **H**
f

100

103 *tr*

107 **I**
p *poco cresc.* *p*

112

117 **J**
mf *pp*

121

125

129 **K** 1 2 3 4

133 *fz* *fz cresc.* *fz* *fz* *fz*

137 *p subito*

140 **L**

144

148

152

M

156

N

160

164

167

170

173

O

178

182

Violoncello 1

14

189

P

194

198

202

Q 206

211

215

218

221

Violoncello 1

224 **R**

p

228

pp

232 **Soli**

p *f*

236 **S**

p

240

p *cresc.*

244

p

248

p

251

f

Joseph Haydn

Cello Concerto
in C Major
Hob VIIb:1

arranged for soloist
& Cello ensemble

Violoncello 2 Cello Concerto in C Major Hob VIIb:1

Joseph Haydn

(arr Gwyn Seymour)

d.g.seymour@abdn.ac.uk

Moderato

f

4

tr

7

10

tr

p

15

f

19 *Soli*

tr

22 **C**

p

marcato

26

p

30 **D**

34

pp

Violoncello 2

39 **E** 3

p *sempre p*

42

pp

45

f

48 **F**

f

51

f

54 **G**

p *f*

57

f *tr*

59 **H**

p *f*

62

p

65 **I** 3

p

Violoncello 2

4

71 Soloist

74

78 **J**

82 *f* *tr*

85 **K** *pp*

89 **L** *f* 6

92 6 6 6 6

94

97 **M** *p* *marcato*

101 *p*

105 **N**

Violoncello 2

110 5

115 O

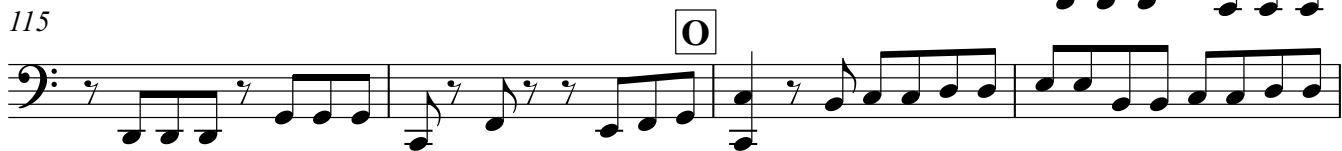

119 V *f*

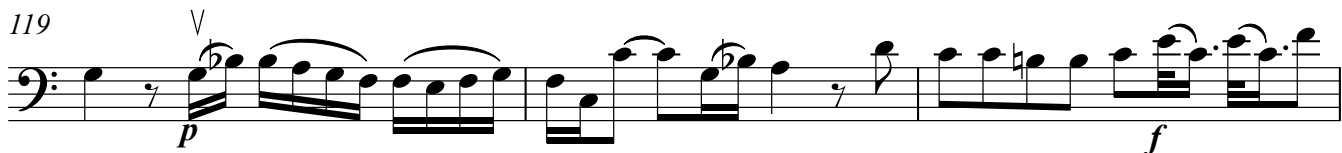

122 *p* *pp* *p*

126 *f* *tr* *tr* *tr* *tr* cadenza

Solo 3

Solo 6 3 6 6 6 3 6

Solo 3 3

Solo tr P 129 *f*

130 *f*

132 V *tr*

135 *tr* 2/4

Violoncello 2

6

II. Adagio

1 Adagio

p

tr~ **A**
p *f* *f*

tr~
f

B
p

C

cresc *f*

D
p

E
f *p*

f

tr~
f

57 **F**

p

65 **G**

pp

72

p *fz* < *p* *fz* < *p*

80 **H**

pp

88 **I**

p

96

f *p*

104

f

111 **J**

CADENZA Solo

3 *6* *3* *6*

tr

K 113

Vc4 cue *f*

115

p *tr*

Violoncello 2

III. FINALE

8

1 Allegro Molto

1 *f*

5 *p* *f*

9

12

15 **A**

19 **B** *p*

25

29 **C** *f*

32

35 *trm*

38 *trm*

Violoncello 2

41 **D**

46 *p*

51

56 **E**

60

64

F

69

73

77

81 **G**

85

88 *pp*

p

Violoncello 2

10⁹²

96

p

H

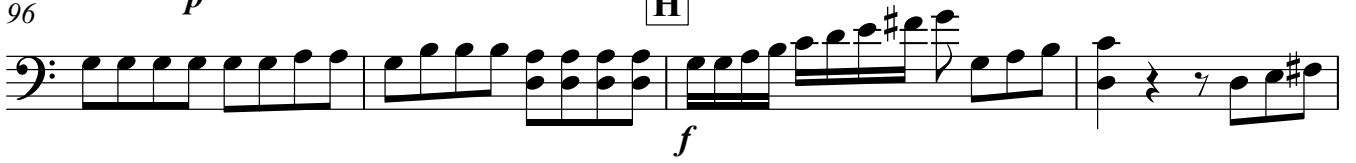

100

103

106

I

p

poco crescendo

111

p

116

J

mf

pp

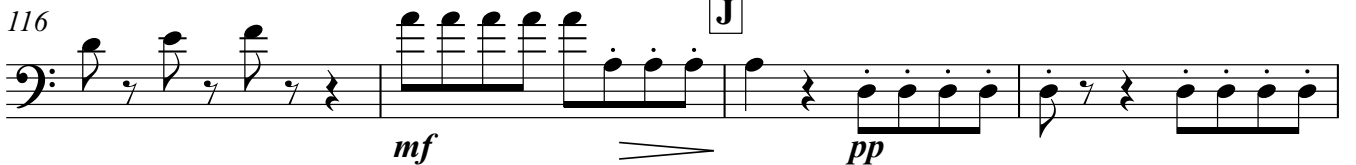

120

124

128

K

132

Violoncello 2

136

144

148

cresc.

156

160

164

167

170

173

177

Violoncello 2

12

183

187

190 **P**

194

198

202

206 **Q**

211

215

218

221 *f*

224 **R** *p*

228 *pp*

232 *f* **Soli**

236 **S** *p*

240 *p* *cresc.*

244

248

251 *f*

Joseph Haydn

Cello Concerto
in C Major
Hob VIIb:1

arranged for Soloist
& Cello Ensemble

Violoncello 3 **Cello Concerto in C Major Hob VIIb:1** Joseph Haydn (arr Gwyn Seymour d.g.seymour@abdn.ac.uk)

Moderato

5 *f*

6 **A**

10

14 **B** *Soli* *f*

17 *tr*

20

22 **C** *marcato* *p*

26 *p*

31 **D**

36 **E** *pp* *p*

41 *sempre p* *pp*

45

f

48 **F**

50

52 **G**

56

58 **H**

61

64

68 **I**

73

78 **J**

83 **K**

Violoncello 3

4

88

91

93

95

97 **M**

100

103

106 **N**

111

115 O

118

121

125 cadenza

Solo

Solo

Solo

129 P

133 tr

135

6

I Adagio

II. Adagio

8

13

16

24

30

35

43

50

53

57

57

65 **G**

pp

72

p fz < p fz < p

80 **H**

pp

88 **I**

p

96

f p

101

107

f

111 **J**

CADENZA Solo

tr 3 3 6

Vc4 cue

113 **K**

p

Violoncello 3
III. FINALE

8 *Allegro Molto*

15 **A** *Soli*

19 **B** *Soli*

23 *p*

27

31 **C** *f*

35

39 **D** *p*

44

49

Violoncello 3

54 E 9

59 *p*

63 F *poco crescendo*
p

67

71

75

80 G *p*
f *p*

84 *pp*

88

93 *p* *p*

97 H *f*

101 *f*

104 I 4

Violoncello 3

10

111

116

120 Solo

123

127

131

135

139

142

144

pp cresc.

151

M

p

156

N

f

160

rf rf

164

168

172

O

p

175

4

Violoncello 3

12

181

181

186

186

190 **P**

p

190

194

194

198

198

f

202

202

Q 206

p

206

210

f

210

214

214

217

p *cresc.*

217

221

f

224 **R**

p

228

pp

232

f

236 **S**

p

240

p *cresc.*

244

248

251

f

Joseph Haydn

Cello Concerto
in C Major
Hob VIIb:1

arranged for soloist
& Cello ensemble

Violoncello 4 Cello Concerto in C Major Hob VIIb:1

Joseph Haydn
(arr Gwyn Seymour
d.g.seymour@abdn.ac.uk)

Moderato

f

5

A

Soli

9

12

Soli

B

p *f*

16

20

C

p *marcato*

24

f

27

p

Violoncello 4

31 **D**

35

pp

39 **E**

p *sempre p*

43

pp *f*

48 **F**

51

Soli *p*

54 **G**

f

57 **H**

p *f*

61

p

Violoncello 4

4 66 Solo I

69

73

78 J

81 *f*

85 K *pp*
pp

89 L *f*

93 *tr* *tr* *tr* *tr* *tr*

96 M *p* *marcato*

99

102 *p*

Violoncello 4

106 **N**

5

Violoncello 4

6

Adagio

II. *Adagio*

63 **G**

pp

71

p *fz* *p* *fz* *p*

79 **H**

pp

87 **I**

p

95

f *p*

100

106

f

111 **J** *CADENZA* Solo

tr 3 6 3 6

113 **K**

p

III. FINALE

1 **Allegro Molto**

f

p *f*

p *f*

A *Soli*

p *f*

B *p* *f*

p *f*

C *p* *f*

p *f*

D *p* *f*

p *f*

47

52

56 **E**

60

64

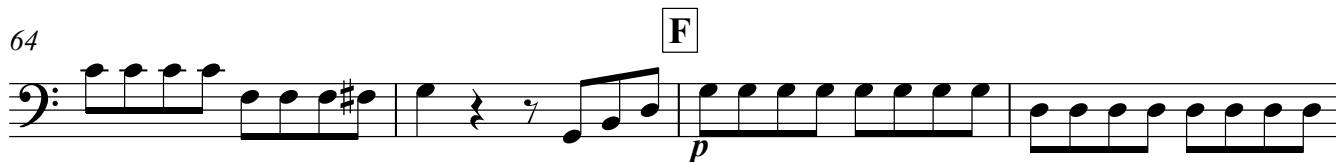

68

72

76

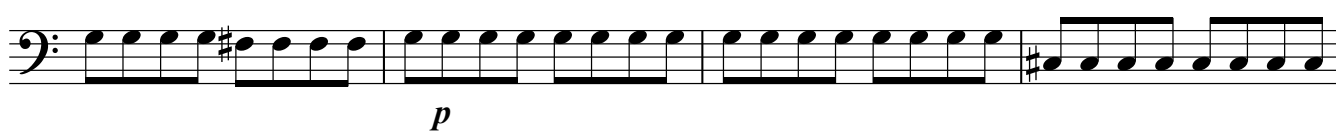

80

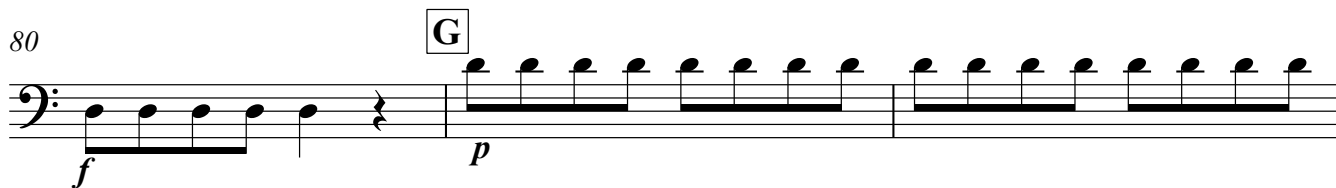

83

Violoncello 4

10⁹²

p

96

H
f

100

103

107 **I**

p *poco crescendo*

111

115

mf

118 **J**

pp

122

126

129 **K**

Violoncello 4

133

137

140

144

150

155

159

163

167

171

175

179

Violoncello 4

12

185

189

P

p

193

197

201

f

205

Q

p

209

Q

f

213

217

p *cresc.*

220

224 **R**

228

232

236 **S**

240

244

248

251

Joseph Haydn

Cello Concerto
in C Major
Hob VIIb:1

arranged for soloist
& Cello ensemble

Violoncello 5 Cello Concerto in C Major Hob VIIb:1

Joseph Haydn
(arr Gwyn Seymour
d.g.seymour@abdn.ac.uk)

Moderato

4 **A** *f* *Soli*

8 *V V V V V V V V*

11 *Soli* **B** *p*

15 *f*

19

22 **C** *p* *marcato*

25 *f* *p*

29 **D** *V*

33 *V V V V V V*

Violoncello 5

38 E 2 3

p *sempre p*

43

pp

47 F

f

52 *Soli*

f

55 G

f

59 H

p *f* *p*

63

V

67 I

71

75 J 3

Violoncello 5

4

81

85 **K**

89

L

93

97 **M**

101

105

N

110

114

117 **O**

pp

120

f *p* *pp*

125 cadenza

p *f*

Solo *tr* 3

6 6

Solo 6 3 6 6 3 6

6 6 6 6

Solo 3 3 Solo tr

4/4

129 **P**

f

133

f

135

2/4

Violoncello 5

II. Adagio

6

1 Adagio

p

6

A

f

14

B

p

22

C

p

29

cresc *f*

35 D

2

p

44

E

f *p*

51

f

57 F

p

62 G

pp

69

p *fz* < *p*

77 H 4

fz < *p* *pp*

88 I

p

f *p*

103 96

f

111 J **CADENZA** Solo

3 6 3 6

tr 3 3

113 K

p

Violoncello 5

III. FINALE

8

1 **Allegro Molto**

f

p *f*

f

A *Soli*

B *p*

C *f*

39

D

43

47

52

56 **E**

60

64

F

67

2

Violoncello 5

10

71

75

79

83

87

92

96

100

103

107

111

Violoncello 5

115

118 **J**

122

126 Solo

129 **K**

133

137

142

146

151

Violoncello 5

12 **N** 157

165

169

173 **O**

177

181

186

190 **P**

194

198

202 **f**

Violoncello 5

206 **Q**

222 **R**

234 **S**

