

Corro / mo in Eb.

Allobrillant.

- dimin.* (diminuendo) on the third staff.
- Ardte* (Ardente) above the fourth staff.
- p.* (piano) markings on the fourth, fifth, sixth, seventh, eighth, and ninth staves.
- p. cresc* (piano crescendo) on the sixth staff.
- cres.* (crescendo) on the ninth staff.

There are also numerical markings: '15' above the fifth staff, '3' above the sixth staff, and '2' above the seventh staff. The score concludes with a double bar line and a fermata on the tenth staff.

Corno 2^{do}

Allobrillant.

Tempo di Marcia.

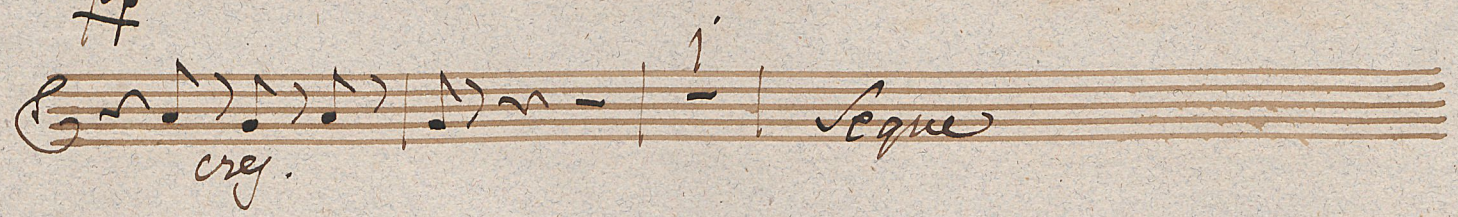
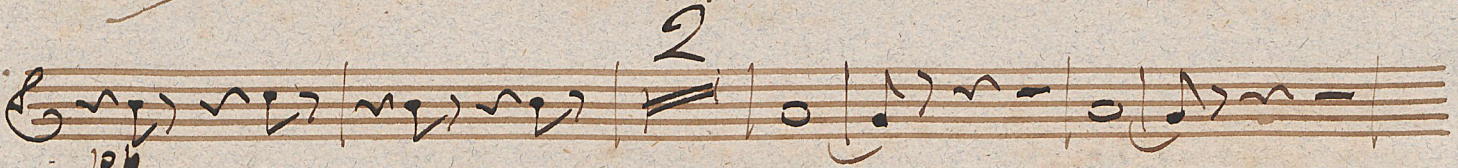
