

Contrebasses

Leopold Kozeluch

Concerto pour
piano à 4 mains

Concerto pour piano à 4 mains

Edition Louis Sauter

Leopold Kozeluch
(1747-1818)

Allegro

8

f

11 **1** vl. I

15

20 **2**

25

30 **3**

36

41 **4**

46

51 **5**

Contrebasses

56 *rit.* *A tempo*

f

61 **6**

pp

71 **7** **10** **8**_{P.}

p

83

p

88 **9** **2**

f

95

pp

101 **10**

pp

109 **11** **2**

f

115 **4** **12** **2**

f

123

130

13

136

141

14

146

151

15

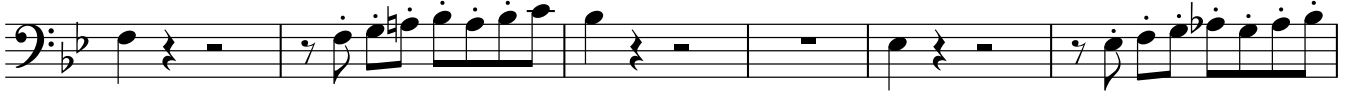

157

16

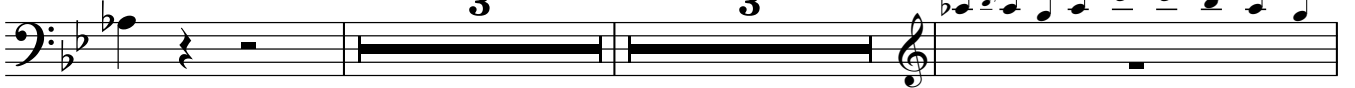

165

169

17

177

18

187

19

194

200

20

205

21

4

6

217

p.

221

22

2

229

23

237

24

2

2

247

25

2

2

p

255

261

26

f

266

Cadenza

2

Contrebasses

271 27 10 28 10 29 10

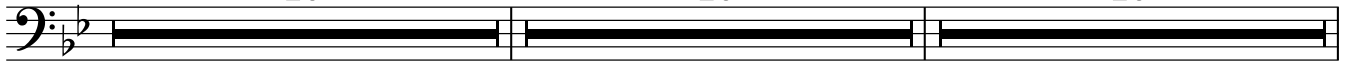

301 30 8

311 31 *tr*

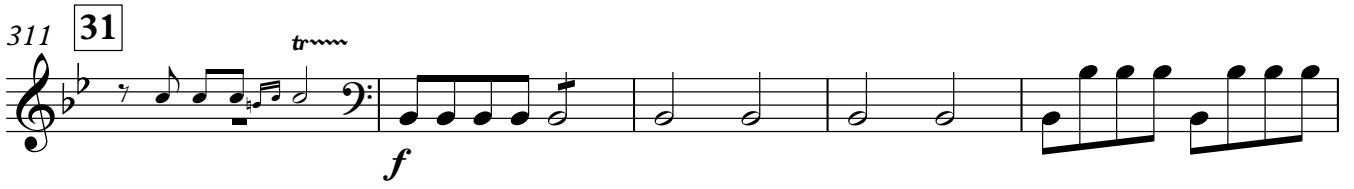

316

322

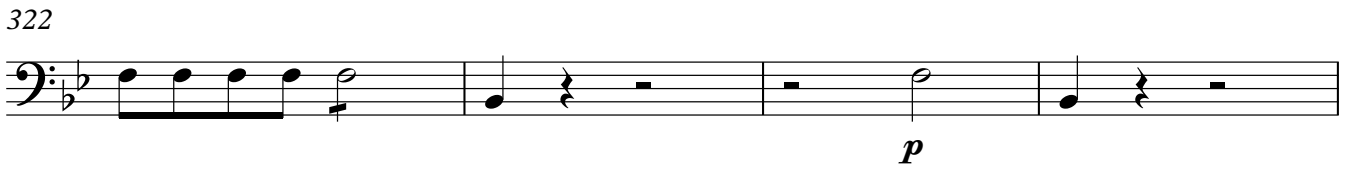

326

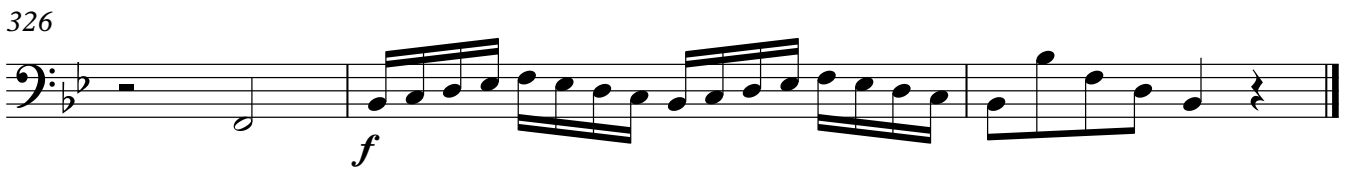

Adagio

Contrebasses

¹ con sord.

9 1

p sf sf

17 2

f p f p

28 3

pp

38 4

f pp

50 5

pp f pp

60 6

f p f p sf pp

75 7

pp

81 8

pp

91 9

p f p f p

100

sf sf

RONDO
Allegretto

Contrebasses

1 8 1

f

14

21 2 3 4

f

31 3 10 4 P.

f *p*

47 5

f *p*

58 6

69 7 6

81 8

85 3

p

Contrebasses

92 **9** **3** *p.* *f*

101 **10** *p*

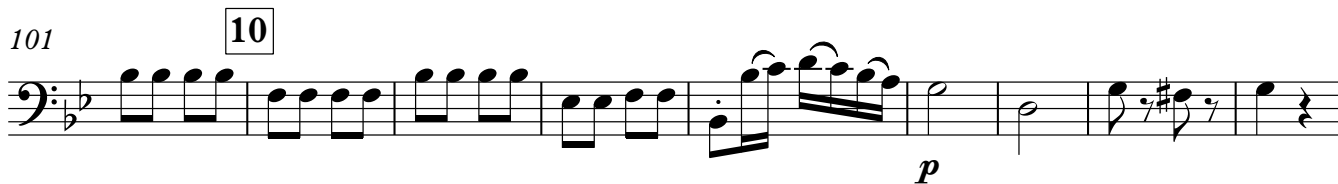

110 **11**

121 **12** *f* *p* *p*

130 **13** *f*

139 **14** **5**

152 **15** **3** *p.* *f*

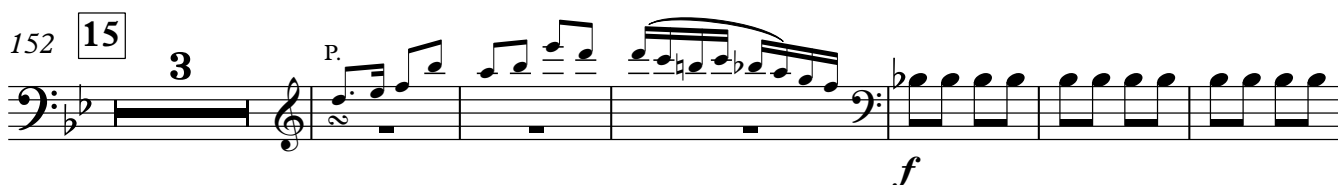

161 **16**

169 **17** **2** *f* **6**

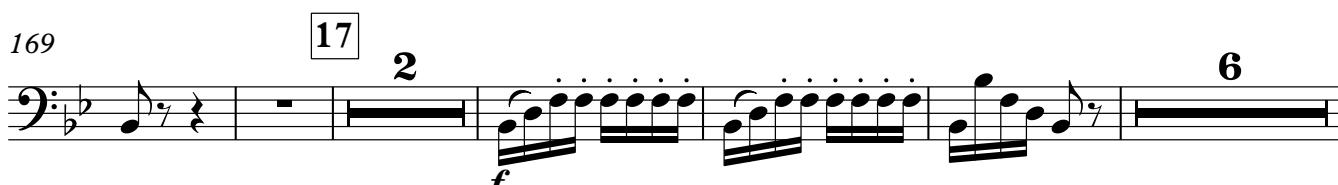

Contrebasses

182 **18**

8

p.

192 **19**

f *pp* *f* *p*

202 **20**

212 **21**

222 **22**

5

232 **23**

p

4

243 **24**

p.

f

250 **25**

258 **26**

262