

GRYWANE W TEATRZE ROZMAITOŚCI I NA KONCERTACH

POLONEZ № 1

ofiarowany Julii Marcinkiewicz.

POLONEZ № 2

ofiarowany Kazimierzowi Skirmuntowi.

POLONEZ № 3

ofiarowany Irenie z Skirmuntów Olszowskiej.

Cena Kop.

80.

POLONEZ № 7

ofiar. memu przyj. Ant. Pietkiewiczowi (Ad. Pług)

POLONEZ № 8

ofiarowany mojej Żonie Irenie Ordzinie.

POLONEZ № 9

ofiar. memu przyjaciel. Konst. Parczewskiemu.

Cena Kop.

70

POLONEZ № 4

ofiarowany Tytusowi Olszowskiemu.

POLONEZ № 5

ofiarowany mojej Siostrze Emilii Kurzenieckiej.

POLONEZ № 6

ofiarowany mojej Synowej Leontynie Ordzinie.

Cena Rs.

1.

POLONEZ № 10

ofiarowany Zybkiewiczowi.

POLONEZ № 11

ofiar. memu przyjaciel. Edmundowi Kraińskiemu.

POLONEZ № 12

ofiarowany pamięci Fryderyka Szopena (Chopin).

Cena Kop.

60.

POLONEZ № 13

ofiarowany J. I. Kraszewskiemu.

POLONEZ № 14

ofiarowany mojej Siostrze Hortensyi Skirmuntowej.

Cena kop. **60.**

W WARSZAWIE, SKŁAD GŁÓWNY u GEBETHNERA i WOLFFA

w Lit. Mękarskiego 38 Krak. Przedm. wprost Saskiego Placu w Warszawie.

ofiar: ZYBLIKIEWICZOWI.

POLONEZ N° 10

Metr: ♩ = 92.

N. ORDA.

PIANO.

p

Ped.

Ped.

Ped.

Fine.

N O 10

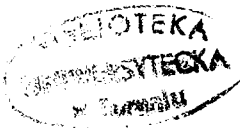

K. 2520/60

TRIO. *con espres.*

pp Wialornie i traby. **piano** Klarynety.

ff tutti. **Ped** * **Ped** * **Ped** *

cres. - cen - do. *loco.*

Cor piston.

Obve Clar:

Violoncel Solo.

ff *tutti.*

Ped. * *Ped.* * *Ped.* *

cres. *Ped.* * *Ped.* * *Ped.* * *-cen-* *-do.* *loco.*

p

D: C: Polonez al Fine.

Memu przyjacielowi EDMUNDOWI KRAIŃSKIEMU.

POLONEZ N° 11.

♩ = 92.

N. ORDA.

PIANO.

risoluto. f

*ped. con espres. ** *ped. ** *ped. ** *ped. **

*ped. ** *f* *cres.* *- cen.*

- do.

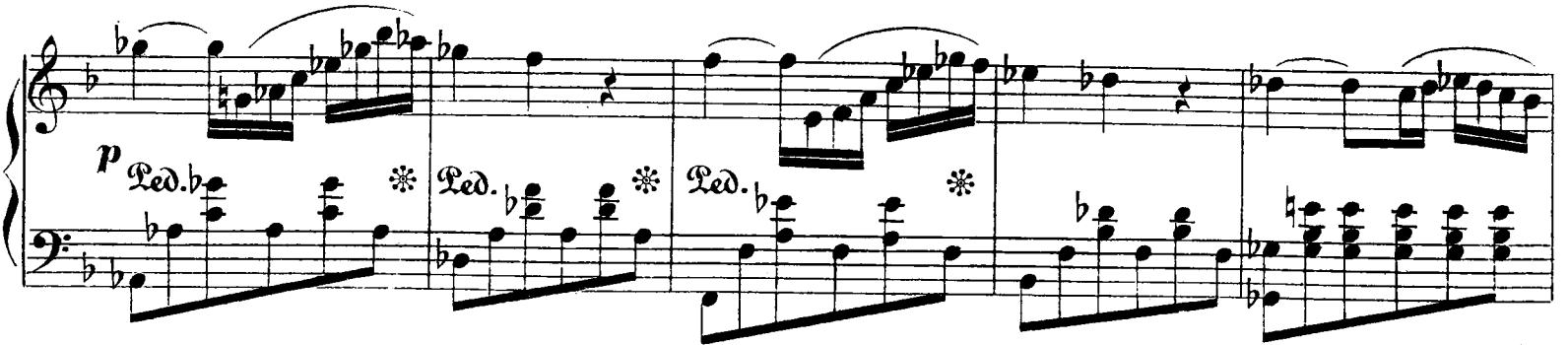

TRIO. *pp*

cres. - cen - do.

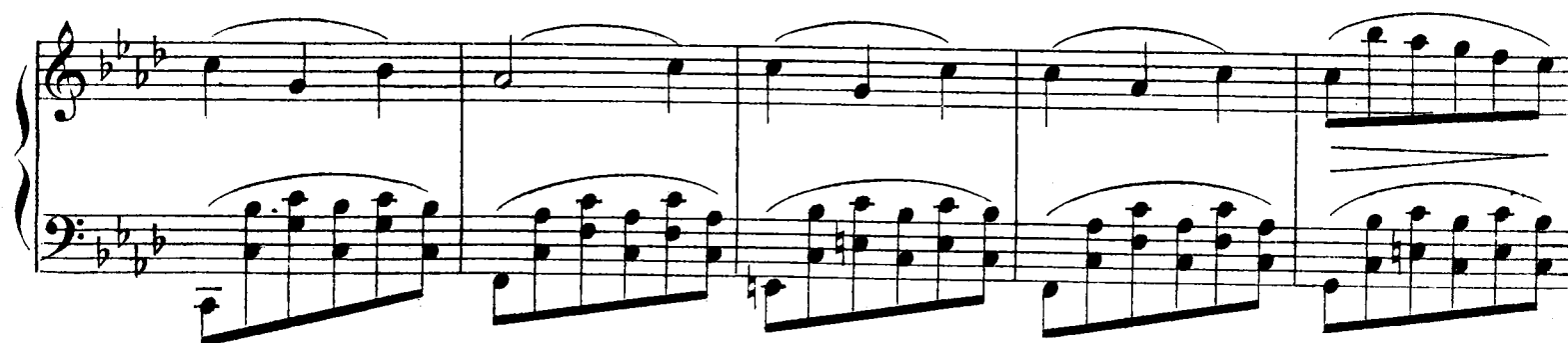

D:C: Polonez al Fine.

Pamięci FRYDERYKA SZOPENA (CHOPIN)

POLONEZ N° 12.

N. ORDA.

Moderato.

PIANO

D: C: Polonez al Fine.

2254

28/60

15