Bass

Euge serve bone

Cantiones Sacrae (No. 16)

Adapted for recorders

Jan Pieterszoon Sweelinck (1562-1621)

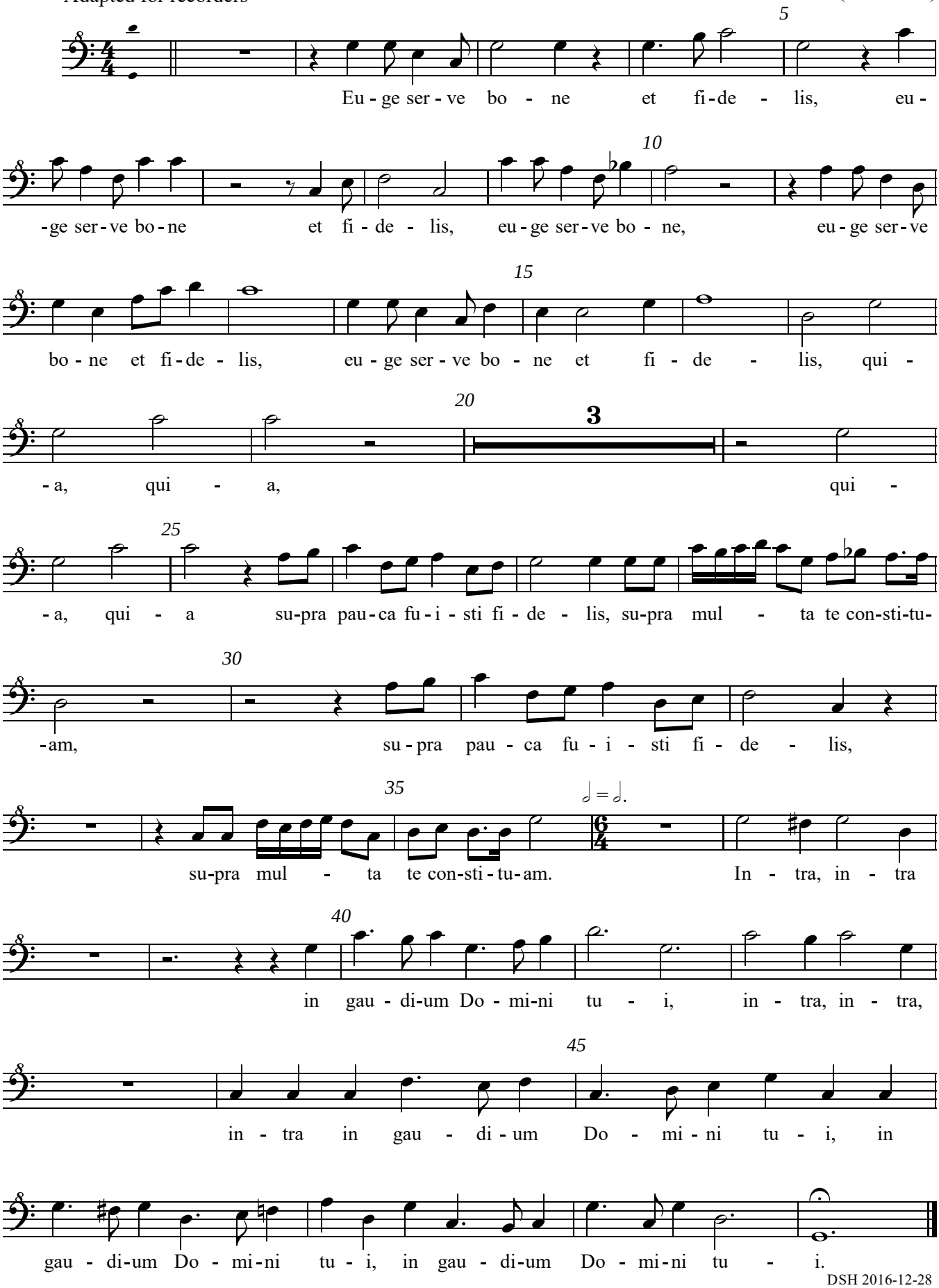

DSH 2016-12-28