

Víctor Alberto Alario Del Río

Trio de Cuerdas N°2
Op. 5 N° 2

Maestoso - Mi Aumentado
Largo - Re Menor
Allegro - Do Mayor

Trio de Cuerdas N°2 Op. 5 N°2

Víctor Alberto Alario Del Río

Maestoso ♩=104

Arpa

Piano

Maestoso ♩=104

Contrabajo

Ped.

Ped.

5

15

25

40

45

55

60

65

75

85

95

100

105

115

120

125

135

140

155

160

Largo ♩=34
Segundo Movimiento Re Menor

175

180

185

190

195

Allegro ♩ = 151
Tercer Movimiento - Do Mayor

8va

8vb

Ped. Ped. Ped. Ped.

210 (8)

Ped. Ped. Ped. Ped.

215

Ped. Ped. Ped. Ped.

220

Ped. Ped. Ped. Ped.

225

Ped. Ped. Ped. Ped.

^{sub} Ped. Ped. Ped. Ped.

230

8-1

Ped. Ped. Ped. Ped.

235

Ped. Ped. Ped. Ped.

240

8va

Ped. Ped. Ped. Ped.

245

8vb

Ped. Ped. Ped. Ped.

8va

255

Ped.

8va

Ped.

8^{va} 260 1

Ped. Ped. Ped.

8^{va}

Ped. Ped. Ped.

265

8^{va}

Ped.

Ped.

275

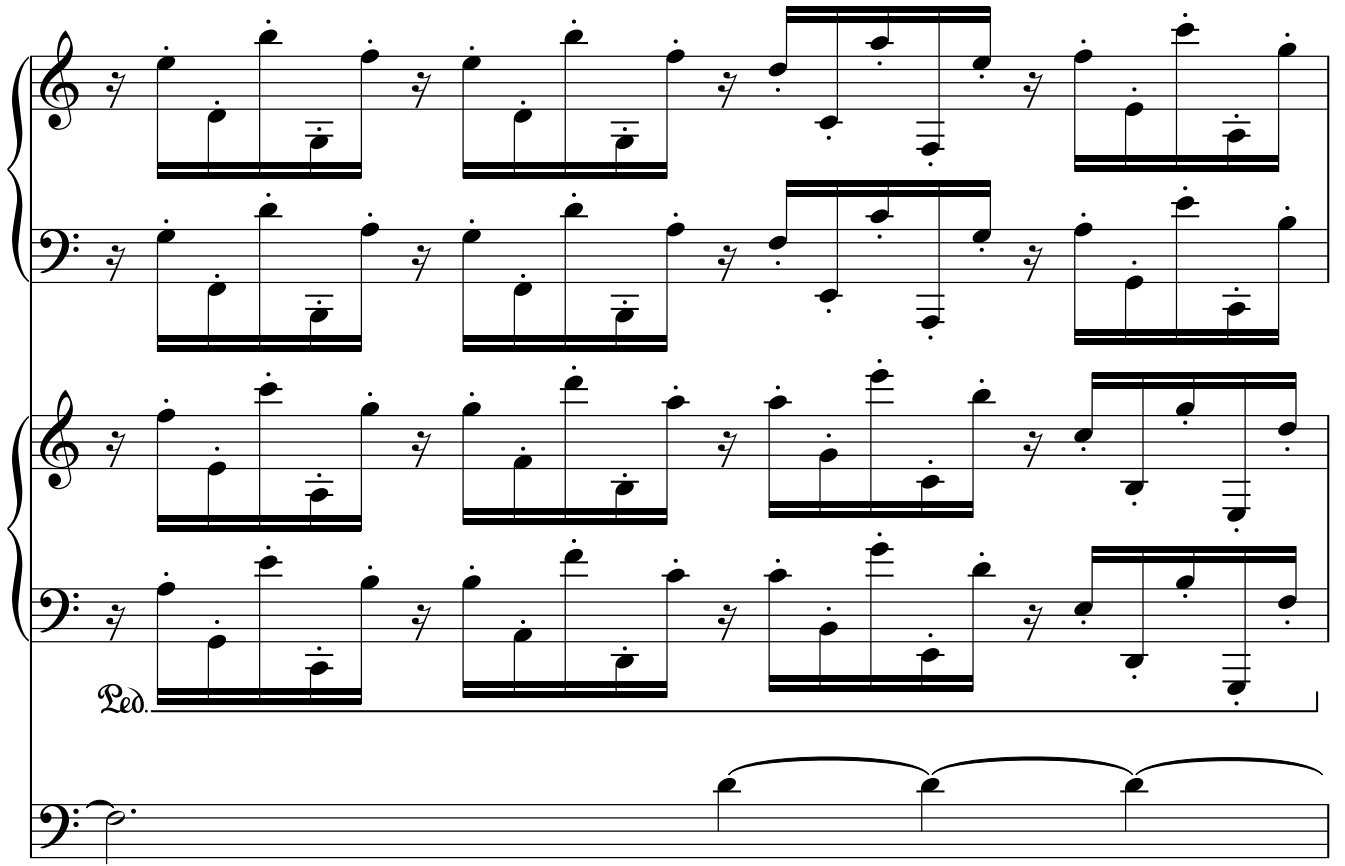

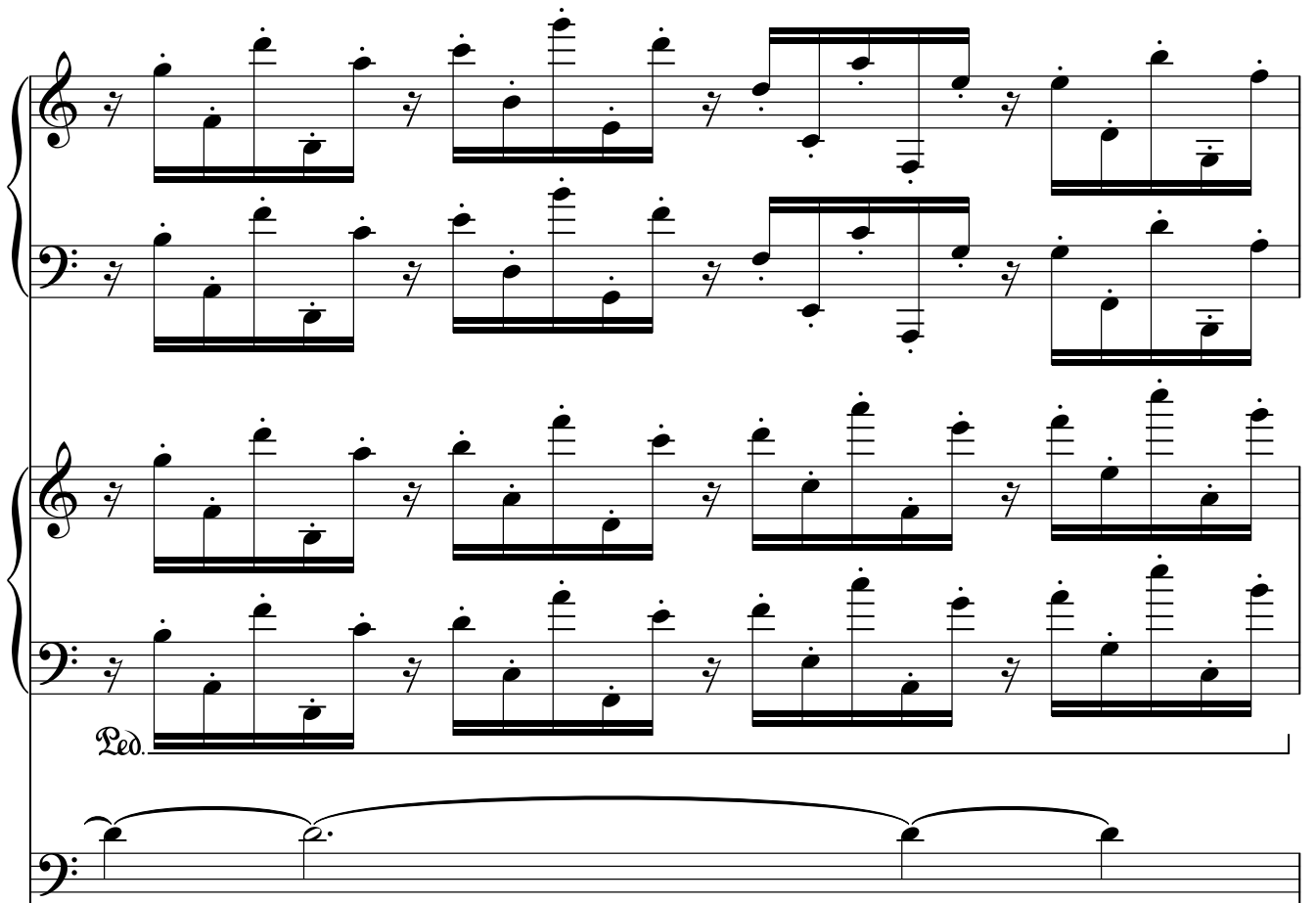

280

Trio de Cuerdas N°2 Op. 5 N°2

Arpa

Víctor Alberto Alario Del Río

Maestoso ♩=104

5

10

15

20

25

30

35

40

45

50

55

60

75

80

85

90

95

125

130

135

140

145

150

155

160

Largo ♩=3
Segundo Movimiento Re M

165 **29** Tercer Movimient
29

Allegro ♩ = 151 **3** 200
pp **3**

205

8^{va}

210

(8)

215

220

225

230

235

240

245

250

8^{va}

8^{va}

(8)

Arpa

255

8^{va}

(8)⁻¹
260

265

8^{va}

270

8^{va}

275

Arpa

285

Trio de Cuerdas N°2 Op. 5 N°2

Piano

Víctor Alberto Alario Del Río

Maestoso ♩=104

Ped. Ped.

5 Ped. Ped.

Ped. Ped.

Ped. 10 Ped.

Ped. Ped.

Ped. Ped.

V.S.

15

20

25

30

35

40

45

50

55

60

75

80

85

90

95

110

115

120

125

130

135

140

145

150

155

205

8^{vb}

Ped. Ped. Ped. Ped.

210

8.l

Ped. Ped. Ped. Ped.

215

Ped. Ped. Ped. Ped.

220

Ped. Ped. Ped. Ped.

Ped. Ped. Ped. Ped.

225

8^{vb}

Ped. Ped. Ped. Ped.

V.S.

230

8) Ped. Ped. Ped. Ped.

235

Ped. Ped. Ped. Ped.

8va 240

Ped. Ped. Ped. Ped.

Ped. Ped. Ped. Ped.

245

Ped. Ped. Ped. Ped.

250

Ped. Ped. Ped. Ped.

255

260

265

270

25

30

35

40

Eleventh musical staff in bass clef, containing a sequence of eighth notes and quarter notes.

45

50

55

60

65

70

75

80

85

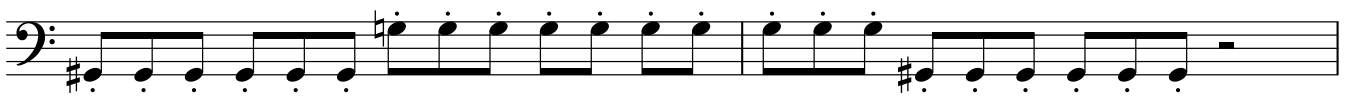

90

95

100

105

110

Contrabajo

115

120

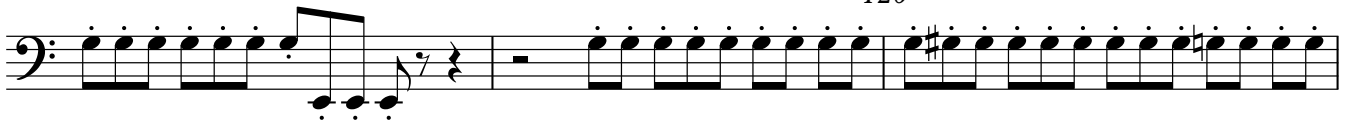

125

130

135

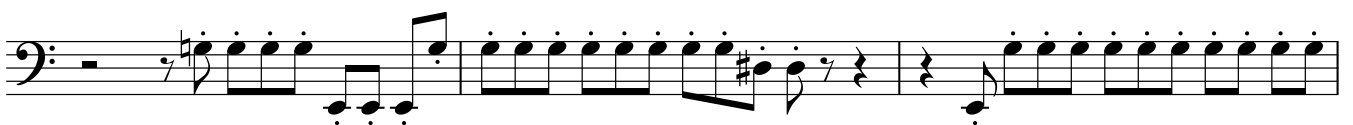

140

165 30

Allegro ♩ = 151 200 2 205

3 210

215

220

225

230

235

240

245

250

255

260

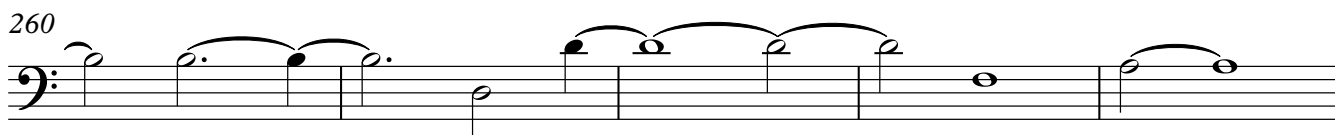

265

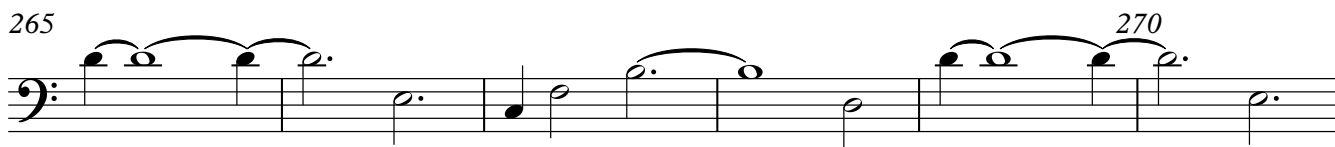

270

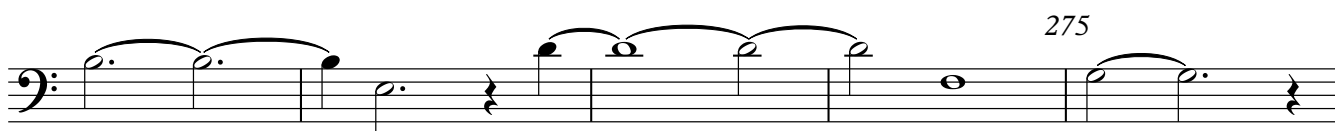

275

280

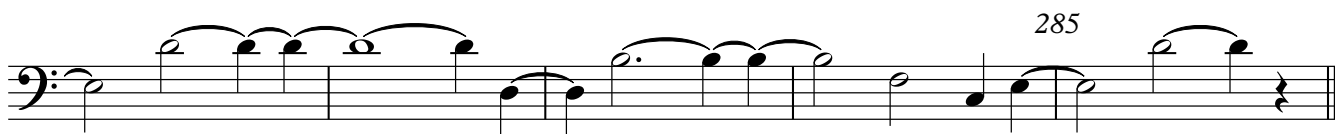

285

