Horn 2
in C

Overture

Composed for a Ball Given by Major Smiley
Bardstown, Kentucky

Anthony Phillip Heinrich
orch. N. Pappas

I. March

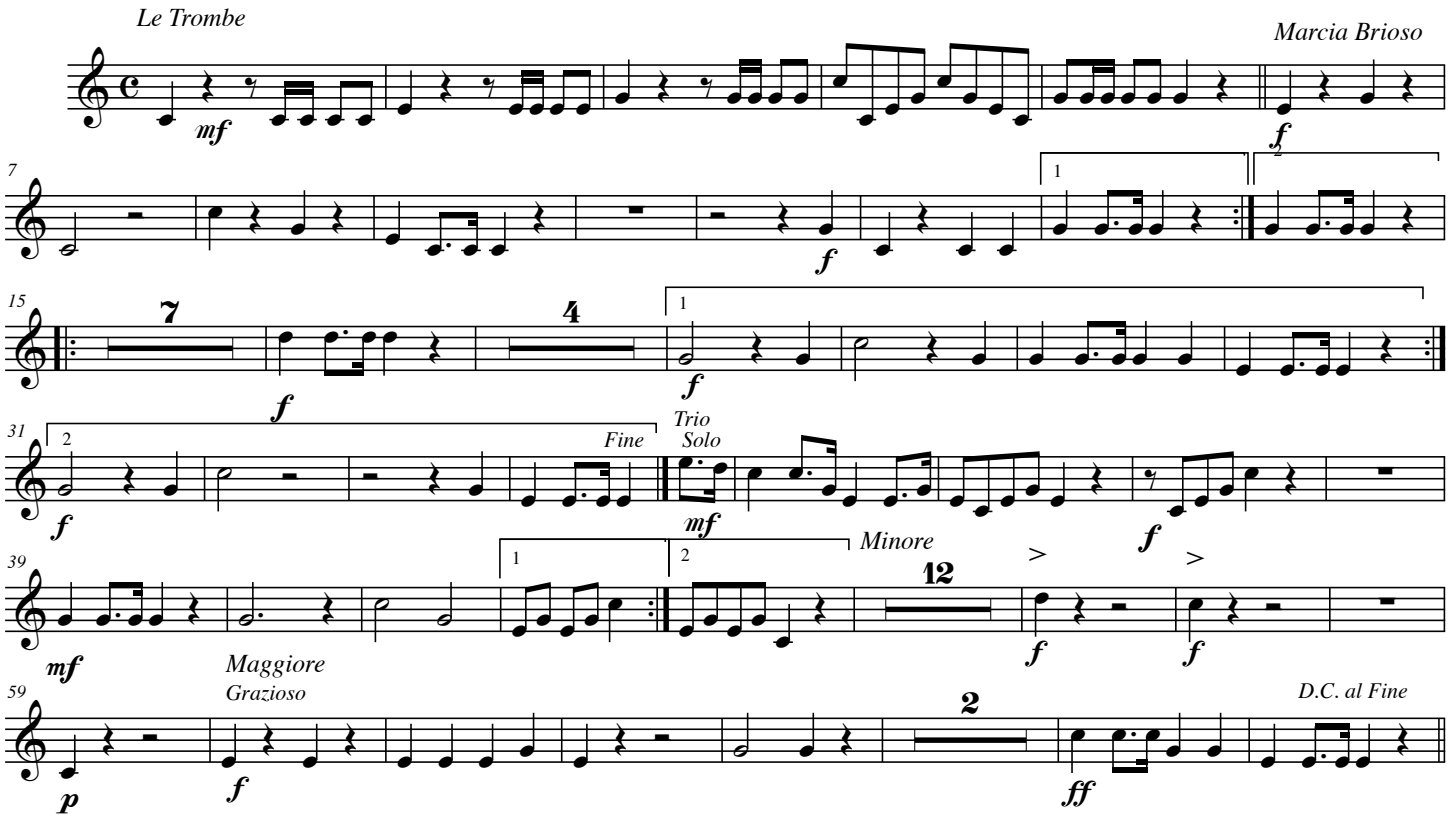

II. Rondo Fanfare

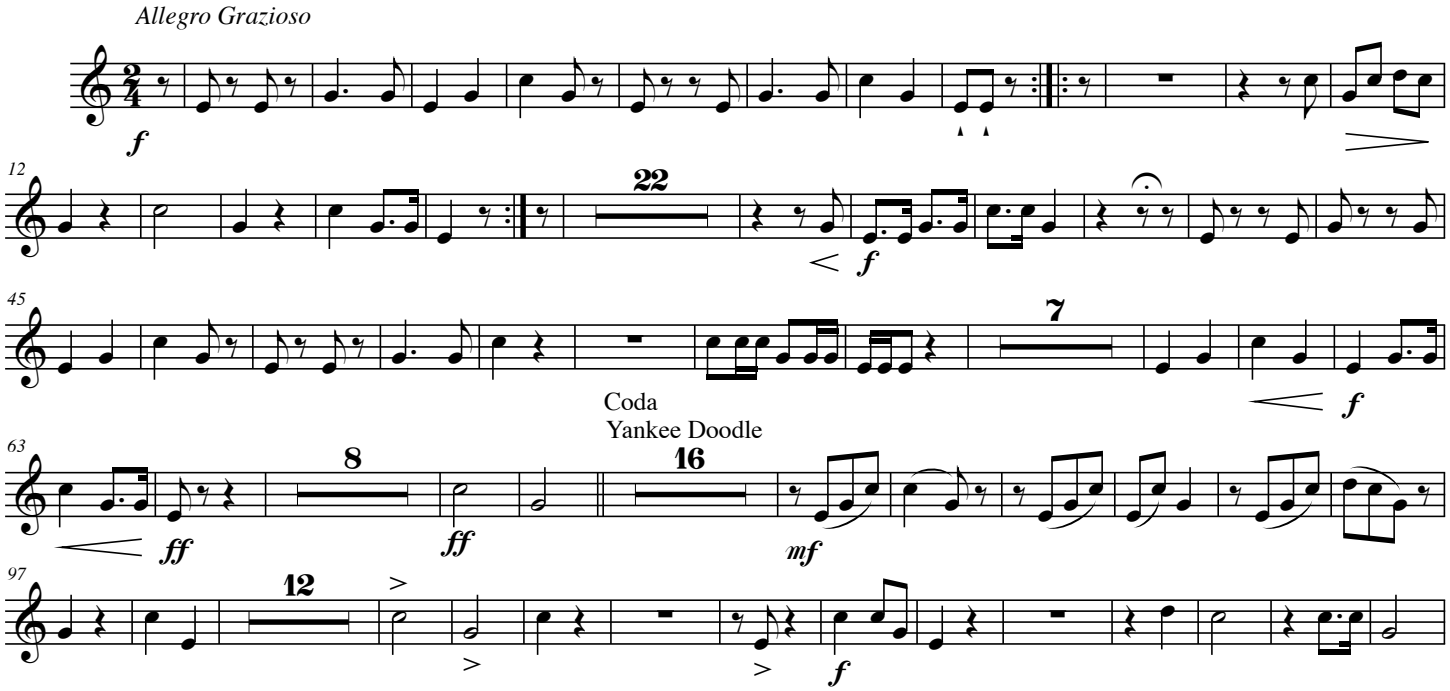

©2006 by Nikos Pappas

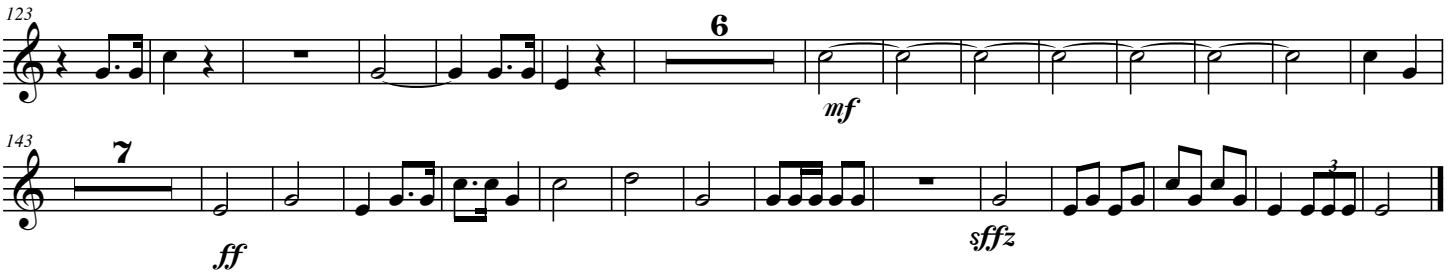
123
6
mf
143
7
ff
sffz