

Bonhoeffer

Rapsodia per organo

Carlotta Ferrari 2017

Trasposizioni RPS del modo dorico

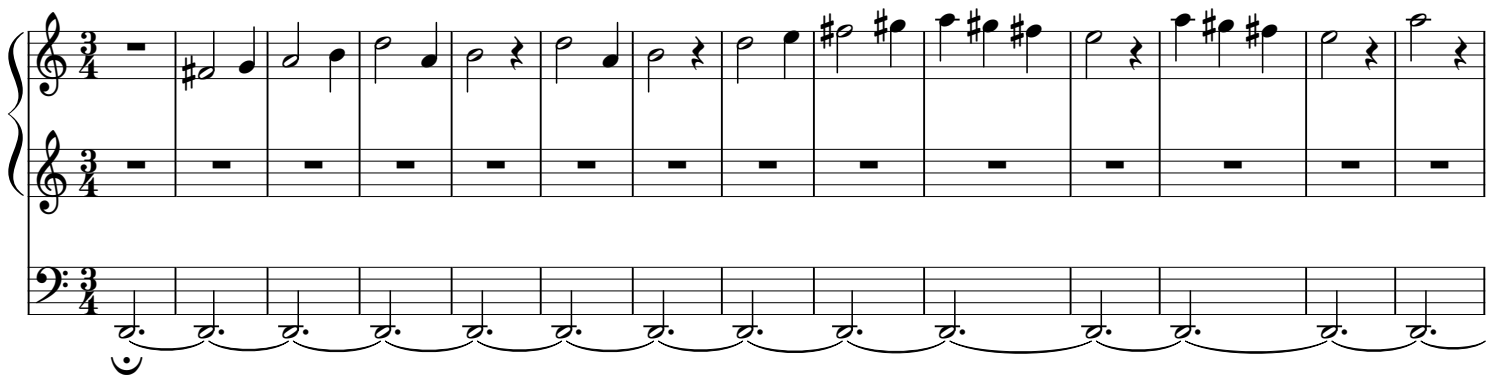

97

110

122

137

152

166

183

196

210

227
