

Michael Praetorius,
Cappelmeister.

Terpsichore,
Musarum Aoniarum
QVINTA.

Darinnen
Allerley Frantzösische
Däntze und Lieder.

BASSVS

I. à 5.
1. BRANSLE.

Franc. Caroubel.

1. Bransle simple

1. bis.

2. Bransle simple.

2. bis.

Welcher Gestalt / und uff was für einen Tact die Branslen Gay zum füglichesten können musiciret werden / hab ich in der Præfation ad lectorem angedeutet.

1. Bransle Gay.

1. Semel.

2. Bransle Gay.

2. Semel.

3. Bransle Gay.

3. Semel.

Bransle de poictu.

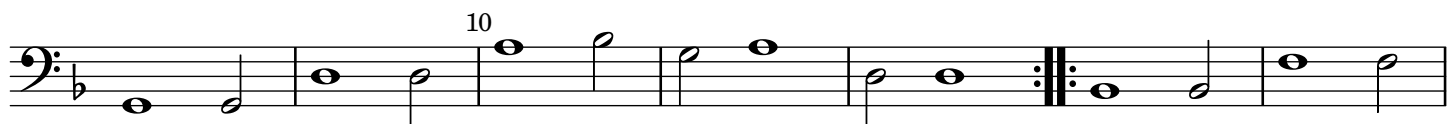
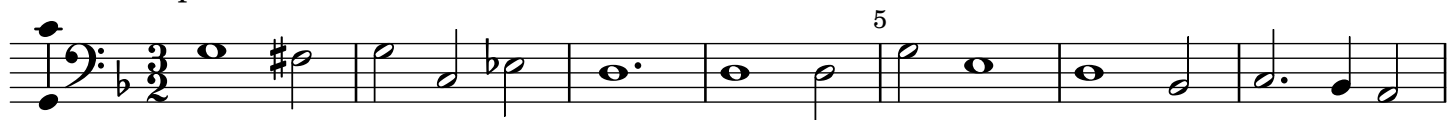

1. Bransle Gay double.

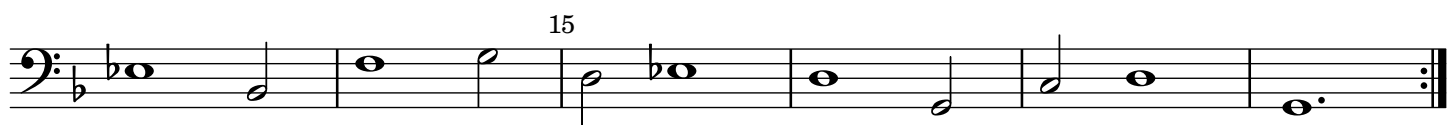

2. Bransle Gay double.

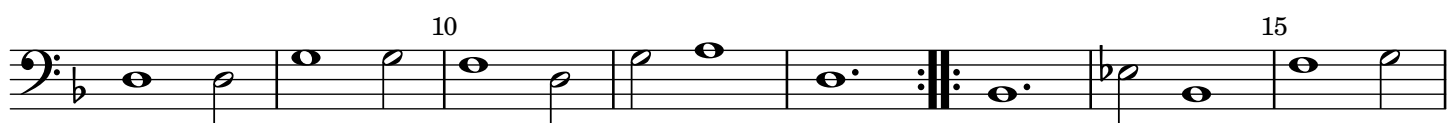

1. Bransle double de Poictu.

2. Bransle double de Poictu.

1. Bransle de montirande.

2. Bransle de montirande.

1. Gavotte.

One staff of musical notation in bass clef, common time signature. The staff contains measures 1 through 5, with a measure rest above measure 1 and a repeat sign above measure 5. The piece concludes with a double bar line and repeat dots.

2. Gavotte.

3. Gavotte.

4. Gavotte.

5. Gavotte.

6. Gavotte.

Gilotte.

II. à 5.

2. BRANSLE Simple de Nouvelle.

M. Prætor. C.

Worumb ich diese Bransle einen Thon niedriger gesezet / ist hiervon in des Præfation Ursach angezeigt.

1. Bransle simple.

2. Bransle simple.

3. Bransle simple.

4. Bransle simple.

1. Bransle Gay.

2. Bransle Gay.

1. Bransle de poictu.

2. Bransle de poictu.

3. Bransle de poictu.

4. Bransle de poictu.

1. Bransle double.

2. Bransle double.

hiernach folgen die Bransle de Montirande und le Gavottes, welche im 1. Bransle simple zu finden.

III. à 5.

3. BRANSLE simple de Poictu.

F. C.

1. Bransle simple de poictu.

2. Bransle simple.

2. bis.

5

10

15

20

1. Bransle Gay.

1.

5

2. Bransle Gay.

2.

5

10

15

20

3. Bransle Gay.

3.

5

Bransle Gay double, und was darzu gedrig / ist fernen im 1. Bransle simple zu finden.

IV. à 5.
4. BRANSLE simple.

F. C.

1. Bransle simple.

2. Bransle simple.

1. Bransle Gay.

2. Bransle Gay.

3. Bransle Gay.

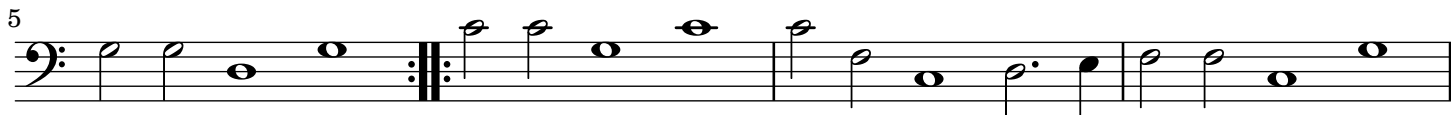
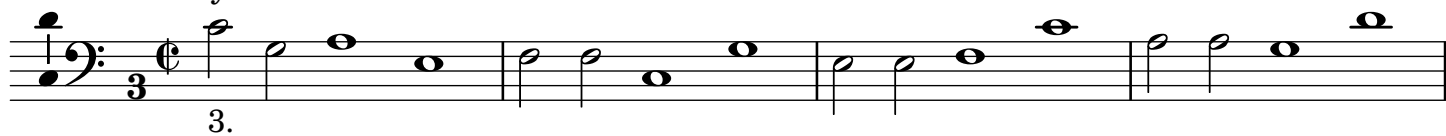

1. Bransle double.

2. Bransle double.

3. Bransle double.

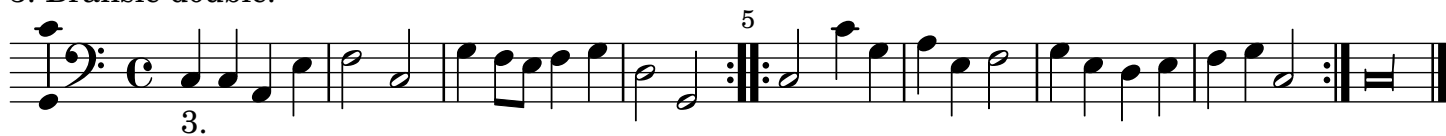

V. à 5.

F. C.

1. Bransle Gay.

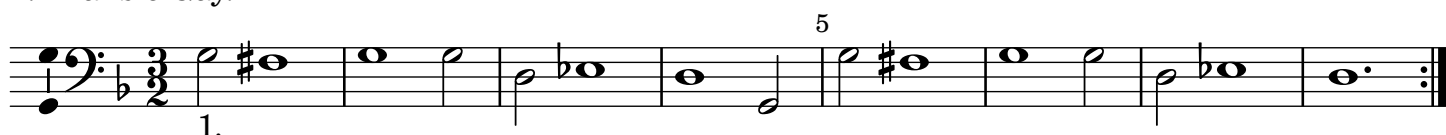

2. Bransle Gay.

3. Bransle Gay.

4. Bransle Gay.

5. Bransle Gay.

6. Bransle Gay.

VI. à 5.

F. C.

1. Bransle double.

2. Bransle double.

3. Bransle double.

VII. à 5.

F. C.

1. Bransle Courant.

2. Bransle Courant.

VIII. à 5.

F. C.

1. Bransle Gay double.

1. 5 10 15 20 25

1. 2.

b

2. Bransle Gay double.

5 10 15 b

3. Bransle Gay double.

3. 5 10 15 20

4. Bransle Gay double.

4. 5

10 15 20 25

§

IX. à 5.

F. C.

Bransle double de poictu.

5 10 15 20 25

X. à 5.

F. C.

Bransle Gay.

5

XI. à 5.

F. C.

Bransle de Montirande.

5 10 15

XII. à 4.
5. BRANSLE Simple.

M. P. C.

Bransle simple.

1. Bransle Gay.

2. Bransle Gay.

3. Bransle Gay.

1. Bransle double.

2. Bransle double.

3. Bransle double.

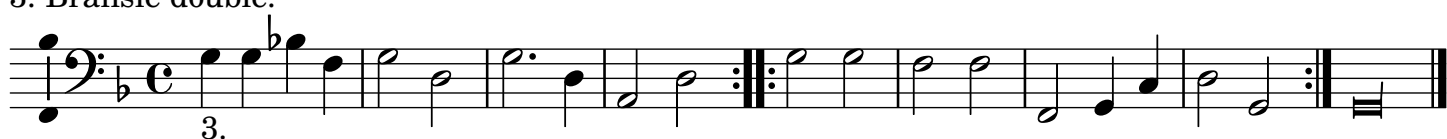

XIII. à 4. BRANSLE Gentil.

M. P. C.

Bransle Gentil.

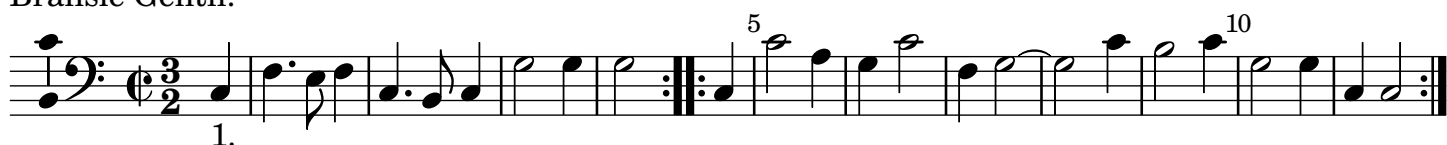

XIV. à 5.
BRANSLE de Villages.

M. P. C.

1. Bransle de Villages.

2. Bransle de Villages.

3. Bransle de Villages.

4. Bransle de Villages.

5. Bransle de Villages.

6. Bransle de Villages.

XV. à 5.

BRANSLE de la Torche.

M. P. C.

Bransle de la Torche.

XVI. à 5.

BRANSLE la Bohemienne.

M. P. C..

Bransle la Bohemienne.

XVII. à 4.
BRANSLE de la Royne.

M. P. C.

Dieses wird sonst eine Quinta höher gesetzt: also weil es dergestalt gar zu frembd und schwehr ist / hab ich es in die Quintam herunter transponiret: Doch kan der Music gelienter solches endern und setzen oder musiciren, wie er wil.

1. Bransle de la Royne.

7.
hier ist das final. Etliche aber brauchen diese nachfolgende auch noch darzu

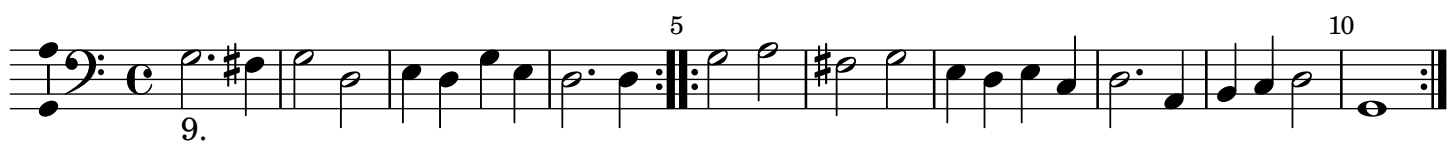

XVIII. à 5.
BRANSLE Lorraine.

M. P. C.

1. Bransle Lorraine.

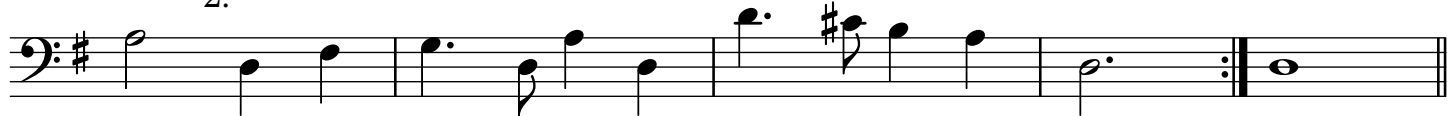
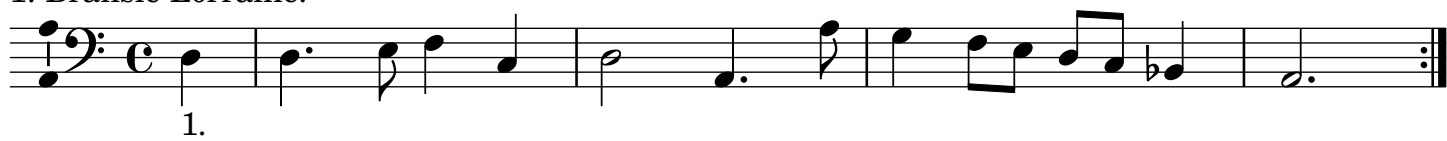

XIX. à 5.
BRANSLE de la Schappe.

M. P. C.

1. Bransle de la Schappe.

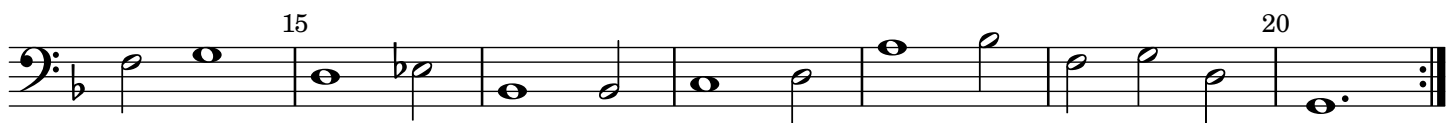
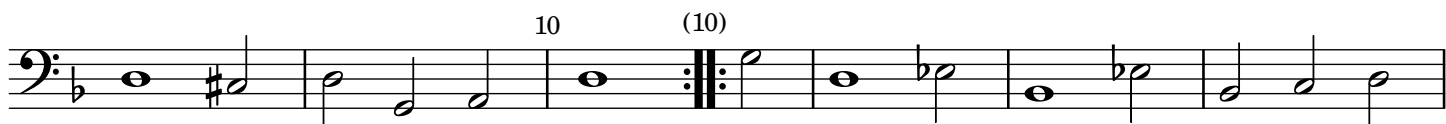
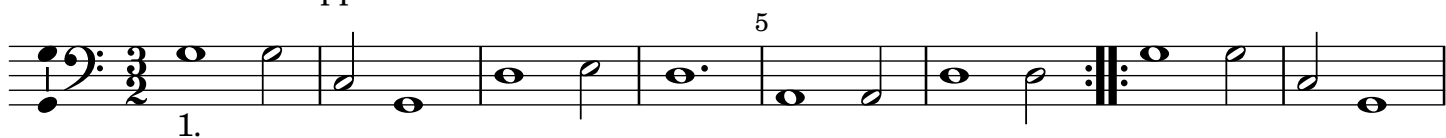

XX. à 4.

BRANSLE de la Grenee.

M. P. C.

Dieses mus gar geschwinde auffu halben Tact gemensiret werden: Darumb ich dann auch das Signum Duplæ oder Quadruplæ vorher gesetzt: Darvon in meo Syntagmate Musico Cap. II weiter erinnert wird.

1. Bransle de la Grenee.

XXI. à 5. BRANSLE de Picardie.

M. P. C.

1. Bransle de Picardie.

1. 5 10 15

2. 5 10 15

3. 5 10

15

4. 5 10 15

5. 5

10 15

20

6. 5 (5)

10

7. 5

10 15

**XXII. à 5.
PHILOV.**

M. P. C.

1. 5

10 15

2. 5

10

15

La Robine. XXIII.

I. La Robine. à 5.

II. La Robine. à 4.

III. La Robine. à 4.

IV. La Robine. à 4.

XXIV. à 5.

1. Les Passepiedz de Bretagne.

F. C.

XXV. à 4.
2. Les Passepiedz de Bretagne.

M. P. C.

XXVI. à 5.
1. L'espagnolette.

F. C.

XXVII. à 4.
2. Spagnoletta.

M. P. C.

XXVIII. à 4.
3. Spagnoletta.

M. P. C.

XXIX. à 5.
1. Pavane de Spaigne.

F. C.

XXX. à 4.
2. Pavane de Spaigne.

M. P. C.

XXXI. à 4.
La Canarie

M. P. C.

XXXII. à 4. La Bouree

M. P. C.

1. 5 10 15 20

XXXIII. à 5. La Sarabande.

M. P. C.

5 10 15 20

Dieses (wie auch alle / welche also mit den ## in Anfang notiret seyn) kan man 1. per quintam niedriger musiciren, darümb ich dann das Signum ♩ auch vorher Gezeichnet. 2. Oder man kan es einem Thon niedriger nemen / da es denn in den rechten Modum eintritt / als im flogenden zusehen

5

10

15

20

XXXIV. à 4.
La Sarabande.

M. P. C.

5

10

15

20

COUVRANTES. à 5.

XXXV. à 5.
Courrant III. F. V.

M. P. C.

5

10

15

20

25

XXXVI. à 5.

Courrante de monsieur de terme et duex Courrante de Ballet de la Royné.
MPC.

XXXVII. à 5.

La Durette.

MPC.

XXXVIII. à 5.

MPC.

1. Courrant Sarabande.

XXXIX. à 5.

MPC.

2. Courrant Sarabande.

XL. à 5.

MPC.

3. Courrant Sarabande.

XLI. à 5.

MPC.

La Mouline.

XLII. à 5.

MPC.

La Moresque.

XLIII. à 5.

F. C.

XLIV. à 5.

F. C.

15 20

XLV. à 5.

Incerti.

5 10 15 20 25 30

XLVI. à 5.

MPC.

5 (5) 10 15 15

XLVII. à 5.

MPC.

Courrant de la guerre.

5 10 15 20

XLVIII. à 5.

MPC.

Courrant de Bataglia.

5

10

15

20

25

30

35

XLIX. à 5.

MPC.

5

10

15

20

L. à 5.

Incerti.

5

10

15

20

25

30

35

LI. à 5.

Incerti.

Courrant de la Royne.

LII. à 5.

MPC.

Courrant de la Royne.

LIII. à 5.

MPC.

25

LIV. à 5.

MPC.

LV. à 5.

Incerti.

LVI. à 5.

Incerti.

LVII. à 5.

MPC.

5

10

15

20

25

30

35

⌘

LVIII. à 5.

MPC.

5

10

15

20

25

LIX. à 5.

MPC.

LX. à 5.

Incerti.

Courrant de Perichou. 1.

LXI. à 5.

MPC.

Courrant de Perichou. 2.

25

30

35 40

Oder 25

30

35 40

LXII. à 5.

MPC.

5

10 15

20

LXIII. à 5.

MPC.

5

10

15 20

LXIV. à 5.

MPC.

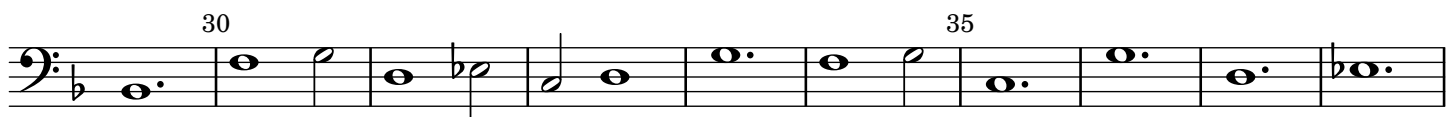

LXV. à 5.

MPC.

LXVI. à 5.

MPC.

LXVII. à 5.

MPC.

LXVIII. à 5.

MPC.

LXIX. à 5.

MPC.

LXX. à 5.

MPC.

LXXI. à 5.

MPC.

5

10

15

20

25

30

LXXII. à 5.

MPC.

5

10

15

20

25

LXXIII. à 5.

MPC.

5

10

15

20

LXXIV. à 5.

F. C.

LXXV. à 5.

MPC.

LXXVI. à 5.

MPC.

20 25 30

This block contains the first two staves of musical notation. The first staff starts at measure 20 and ends at measure 25. The second staff starts at measure 25 and ends at measure 30. The music is in bass clef with a key signature of one sharp (F#).

LXXVII. à 5.

MPC.

5 10 15 20

This block contains the first four staves of musical notation for the second piece. The first staff starts at measure 1 and ends at measure 5. The second staff starts at measure 5 and ends at measure 10. The third staff starts at measure 10 and ends at measure 15. The fourth staff starts at measure 15 and ends at measure 20. The music is in bass clef with a key signature of one sharp (F#) and a 3/2 time signature.

LXXVIII. à 5.

MPC.

5 10 15 20 25 30

This block contains the first five staves of musical notation for the third piece. The first staff starts at measure 1 and ends at measure 5. The second staff starts at measure 5 and ends at measure 10. The third staff starts at measure 10 and ends at measure 15. The fourth staff starts at measure 15 and ends at measure 20. The fifth staff starts at measure 20 and ends at measure 30. The music is in bass clef with a key signature of one sharp (F#) and a 3/2 time signature.

LXXIX. à 5.

MPC.

Courrant de Mons: de la Moth.

LXXX. à 5.

Incerti.

LXXXI. à 5.

Incerti.

15 20

25 30 1. 2.

LXXXII. à 5.

MPC.

5

10 15

20

25 30

35

LXXXIII. à 5.

MPC.

5

10 15

20

25 30

LXXXIV. à 5.

MPC.

LXXXV. à 5.

MPC.

LXXXVI. à 5.

MPC.

LXXXVII. à 5.

MPC.

LXXXVIII. à 5.

MPC.

LXXXIX. à 5.

MPC.

XC. à 5.

MPC.

XCI. à 5.

MPC.

XCII. à 5.

F. C.

10

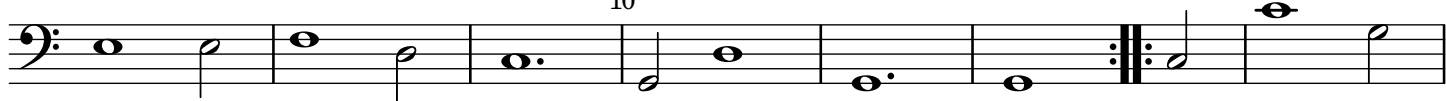

15

20

XCIII. à 5.

F. C.

5

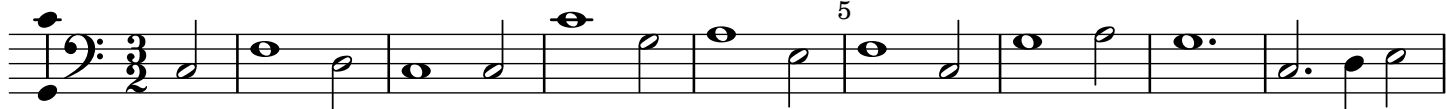

10

15

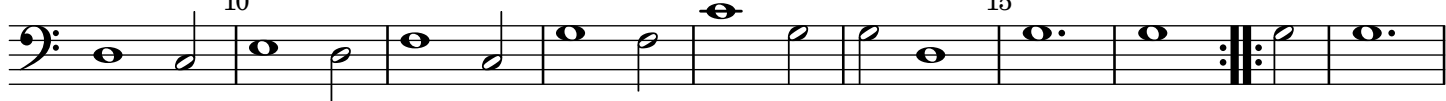

20

25

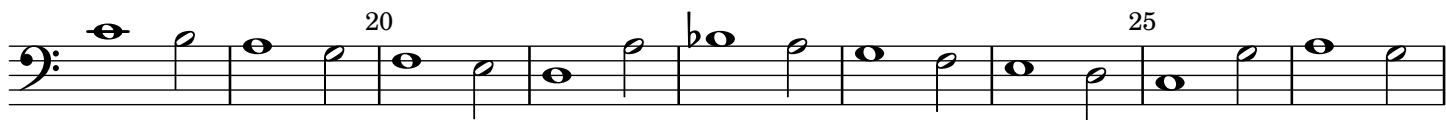

30

XCIV. à 5.

F. C.

5

10

15

20

25

30

XCV. à 5.

F. C.

XCVI. à 5.

F. C.

XCVII. à 5.

Incerti.

20

25

30

35

40

XCVIII. à 5.

MPC.

5

10

15

20

25

30

35

40

XCIX. à 5.

MPC.

5

10

15

20

C. à 5.

MPC.

Courrant de la Volte.

5

10 15

20

25 30

CI. à 5.

MPC.

5 10

15

20

CII. à 5.

MPC.

5

10

15 20

COVRANTES. à 4.

CIII. à 4.

MPC.

La Durette.

CIV. à 5.

MPC.

1. Courrant Sarabande.

CV. à 5.

MPC.

2. Courrant Sarabande.

CVI. à 5.

MPC.

3. Courrant Sarabande.

5

10

15

20

25

CVII. à 5.

MPC.

La Mouline.

5

10

15

CVIII. à 5.

MPC.

La Moresque.

5

10

CIX. à 5.

Incerti.

La Rosette

5

10

CX. à 5.

MPC.

CXI. à 5.

MPC.

CXII. à 5.

MPC.

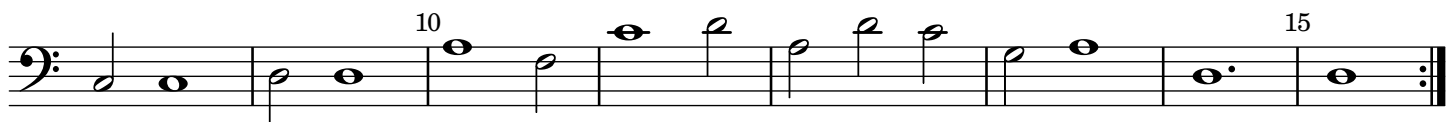

CXIII. à 5.

MPC.

CXIV. à 5.

MPC.

CXV. à 5.

MPC.

15

20

CXVI. à 5.

MPC.

5

10

15

20

25

30

CXVII. à 5.

MPC.

5

10

15

20

25

30

35

CXVIII. à 5.

MPC.

CXIX. à 5.

MPC.

CXX. à 5.

MPC.

CXXI. à 5.

MPC.

CXXII. à 5.

MPC.

CXXIII. à 5.

MPC.

Courante.

CXXIV. à 5.

MPC.

Courante.

CXXV. à 5.

MPC.

Courante.

CXXVI. à 5.

MPC.

Courante.

10

CXXVII. à 5.

MPC.

Courante.

10

20

CXXVIII. à 5.

MPC.

Courante.

10

20

CXXIX. à 5.

MPC.

Courante.

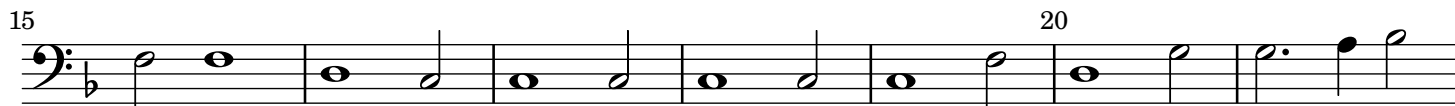
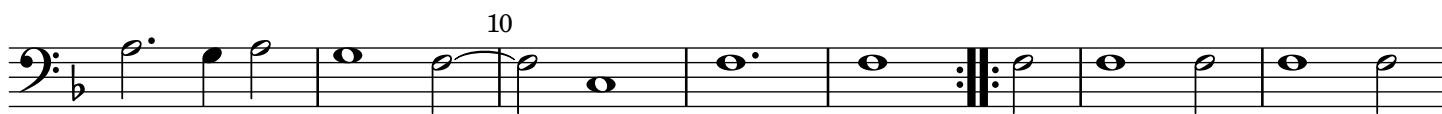
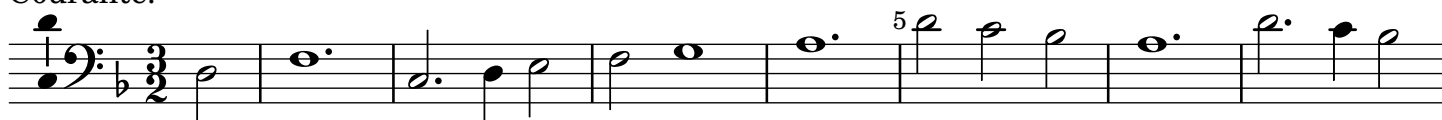

CXXX. à 5.

MPC.

Courante.

CXXXI. à 5.

MPC.

Courante M. M. Wüstrow.

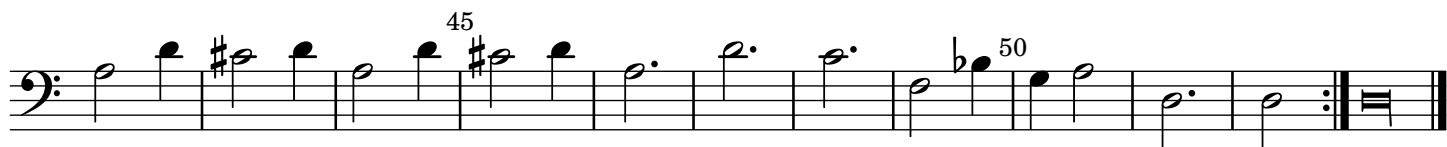

Dieses kan eine Quinta höher gemacht werden / wann man sich imaginiret / als stünde der Clavis Signata g auff der untersten Linien: wie ich dann auch in allen Stimmen den andern Clavem Signatam vornher gezeichnet: und in der Præfation weitläufftiger hiervon berichtet worden.

CXXXII. à 5.

MPC.

Courante.

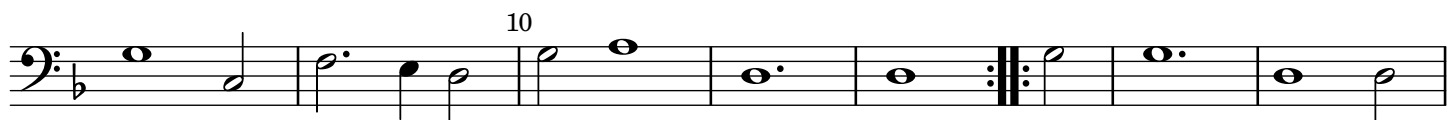
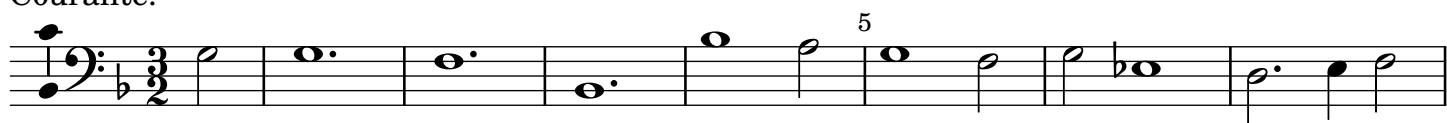

CXXXIII. à 5.

MPC.

Courante.

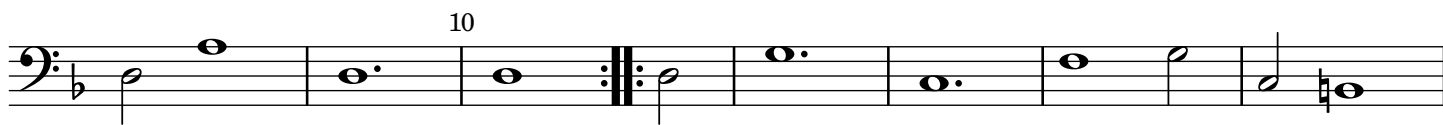
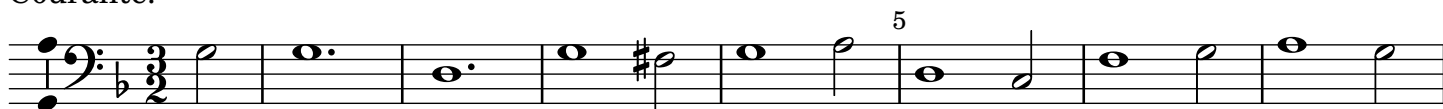

CXXXIV. à 5.

MPC.

Courante.

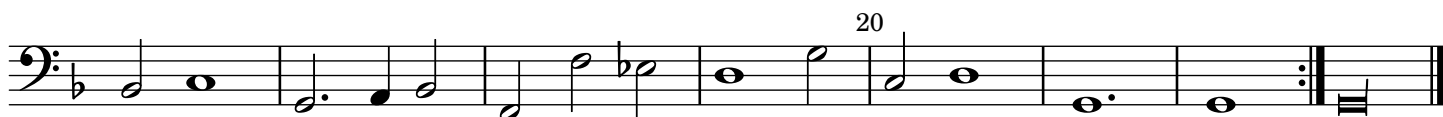
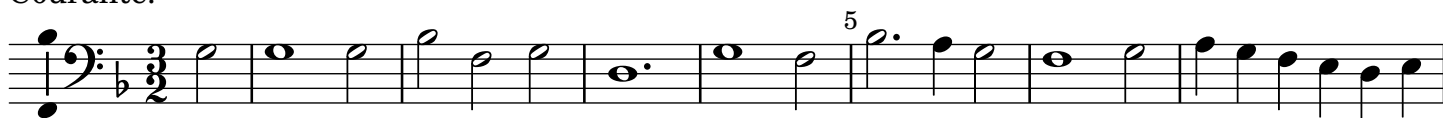

CXXXV. à 5.

MPC.

Courante.

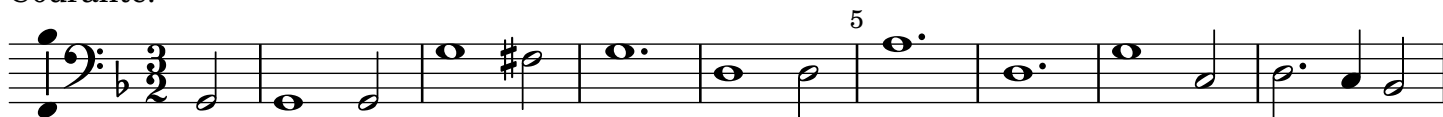

CXXXVI. à 5.

MPC.

Courante.

5

10

15

20

25

30

CXXXVII. à 5.

MPC.

Courante.

5

10

15

20

25

30

CXXXVIII. à 5.

MPC.

Courante.

5

10

15

CXXXIX. à 5.

MPC.

Courante.

CXL. à 5.

MPC.

Courante.

CXLI. à 5.

MPC.

Courante.

CXLII. à 5.

MPC.

Courante.

CXLIII. à 5.

MPC.

Courante.

CXLIV. à 5.

MPC.

Courante.

CXLV. à 5.

MPC.

Courante.

CXLVI. à 5.

MPC.

Courante.

CXLVII. à 5.

Incerti.

Courante.

CXLVIII. à 5.

MPC.

Courante.

CXLIX. à 5.

MPC.

Courante.

CL. à 5.

MPC.

Courante M. M. V. Wüstrow.

CLI. à 5.

Incerti.

Courante.

CLII. à 5.

MPC.

Courante.

CLIII. à 5.

MPC.

Courante.

CLIV. à 5.

MPC.

Courante.

CLV. à 5.

MPC.

Courante.

CLVI. à 4.

MPC.

Courante.

CLVII. à 4.

Incerti.

Courante.

CLVIII. à 4.

MPC.

Courante.

CLIX. à 4.

MPC.

Courante.

CLX. à 4.

MPC.

Courante.

CLXI. à 4.

Incerti.

Courante.

CLXII. à 4.

MPC.

Courante.

CLXIII. à 4.

MPC.

Courante.

CLXIV. à 4.

MPC.

Courante.

CLXV. à 4.

MPC.

Courante.

CLXVI. à 4.

MPC.

Courante.

CLXVII. à 4.

MPC.

Courante.

CLXVIII. à 4.

MPC.

Courante.

CLXIX. à 4.

MPC.

Courante.

CLXX. à 4.

MPC.

Courante.

CLXXI. à 4.

MPC.

Courante.

1.

10

15

20

25

CLXXII. à 4.

MPC.

Courante.

2.

10

15

20

25

CLXXIII. à 4.

MPC.

Courante.

3.

10

15

20

CLXXIV. à 4.

Incerti.

Courant de Perichou.

CLXXV. à 4.

MPC.

Courante.

CLXXVI. à 4.

MPC.

Courante.

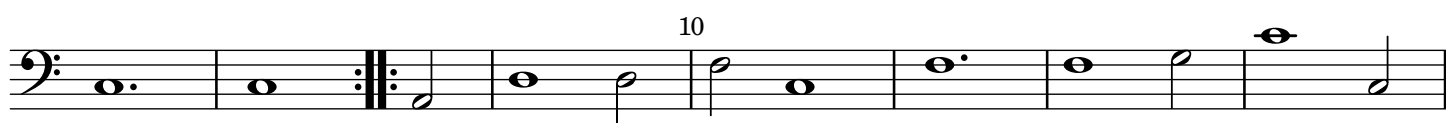

CLXXVII. à 4.

MPC.

Courante.

CLXXVIII. à 4.

MPC.

Courante.

CLXXIX. à 4.

MPC.

Courante.

CLXXX. à 4.

MPC.

Courante.

CLXXXI. à 4.

MPC.

Courante.

CLXXXII. à 4.

MPC.

Courante.

CLXXXIII. à 4.

Incerti.

Courante.

CLXXXIV. à 4.

Incerti.

Courante.

35 40 45 50 55 60 65 70

CLXXXV. à 4.

Incerti.

Willelm von Naff

5 10 15 20

CLXXXVI. à 4.

MPC.

Courante.

5 10 15 20

CLXXXVII. à 4.

MPC.

Courante.

CLXXXVIII. à 4.

MPC.

Courante.

CLXXXIX. à 4.

MPC.

Courante.

CXC. à 4.

MPC.

Courante.

CXCI. à 4.

MPC.

Courante.

CXCII. à 4.

MPC.

Courante.

CXCIII. à 4.

MPC.

Courante.

CXCIV. à 4.

MPC.

Courante.

CXCIV. à 4.

MPC.

Courante.

CXCVI. à 4.

MPC.

Courante.

CXCVII. à 4.

Incerti.

Courante.

VOLTES. à 5.

Welcher gestaltt die Volten auff mancherlen Tact zum besten misiciret / ist furnen in der Præfation zu finden.

CXCVIII. à 5.

MPC.

Volte du Philou.

CXCIX. à 5.

MPC.

Volte du Tambuor.

Suite. / Sequitur / die folge.

CC. à 5.

MPC.

Volte.

Suite. / Sequitur / die folge.

CCI. à 5.

MPC.

Volte.

CCII. à 5.

F. C.

Volte.

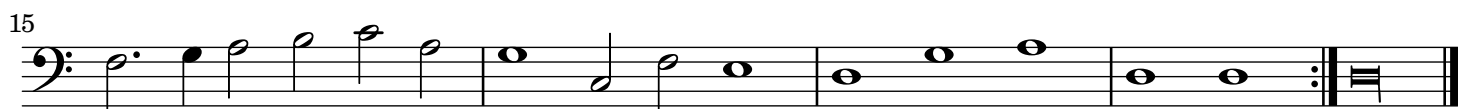

CCIII. à 5.

MPC.

La Volte du Roy.

CCIV. à 5.

MPC.

Volte.

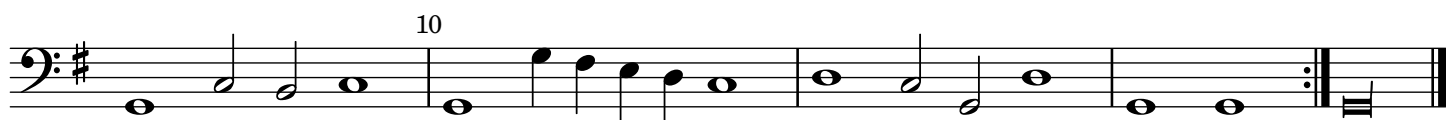
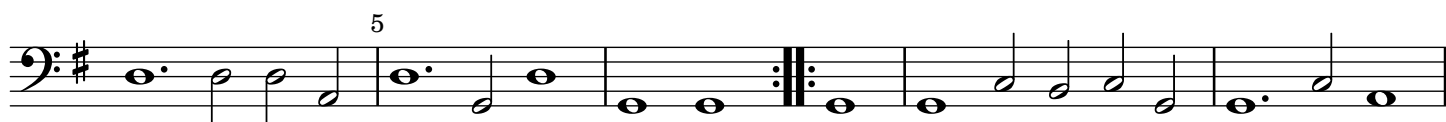

CCV. à 5.

F. C.

Volte.

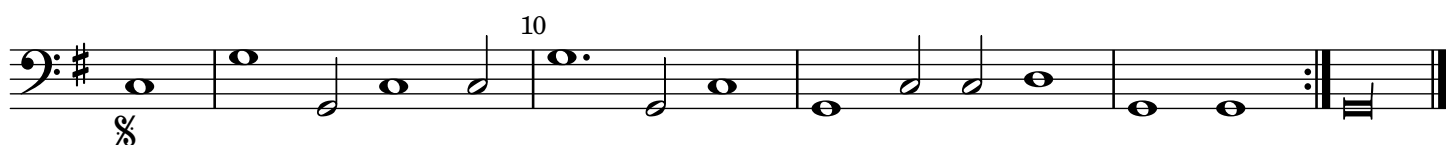

CCVI. à 5.

F. C.

Volte.

5

10

15

20

CCVII. à 5.

MPC.

1. La Volte du Roy.

5

CCVIII. à 5.

MPC.

2. La Volte du Roy.

5

10

15

CCIX. à 5.

F. C.

Volte.

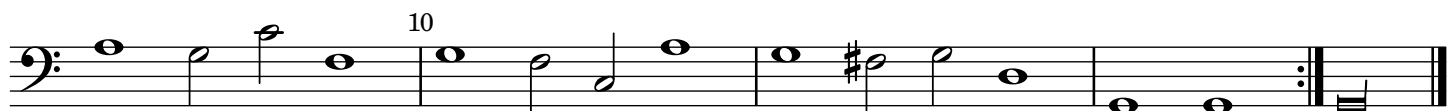
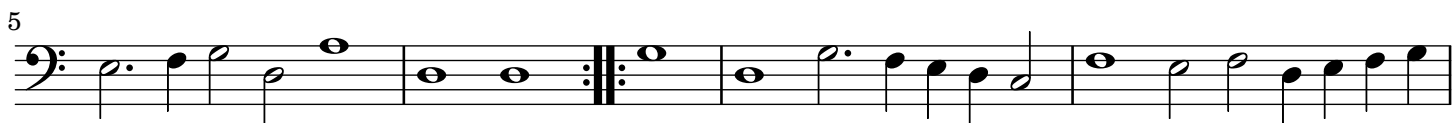

CCX. à 5.

MPC.

Volte.

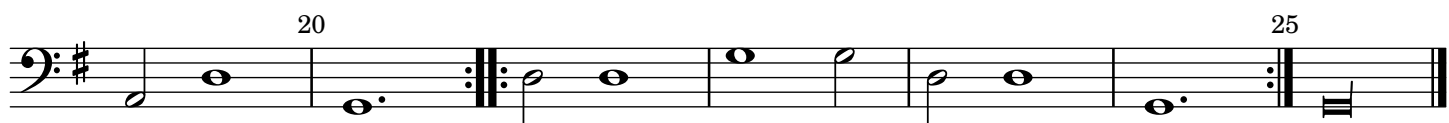

CCXI. à 5.

MPC.

Volte.

CCXII. à 5.

MPC.

Volte.

CCXIII. à 5.

MPC.

Volte.

CCXIV. à 5.

MPC.

Volte.

CCXV. à 5.

MPC.

Volte.

CCXVI. à 5.

MPC.

Volte.

CCXVII. à 5.

MPC.

Volte.

CCXVIII. à 5.

MPC.

Volte.

CCXIX. à 5.

MPC.

Volte.

CCXX. à 5.

F. C.

Volte.

CCXXI. à 5.

F. C.

Volte.

CCXXII. à 5.

MPC.

Volte.

CCXXIII. à 5.

F. C.

Volte.

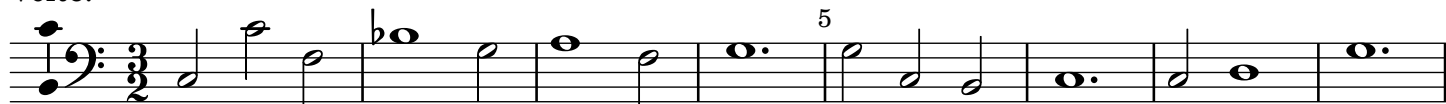

CCXXIV. à 5.

F. C.

Volte.

CCXXV. à 5.

F. C.

Volte.

CCXXVI. à 5.

MPC.

Volte.

CCXXVII. à 5.

F. C.

Volte.

VOLTES. à 4.

CCXXVIII. à 4.

MPC.

Volte.

Suite. / Sequitur.

CCXXIX. à 4.

MPC.

Volte.

CCXXX. à 4.

MPC.

Volte.

CCXXXI. à 4.

MPC.

Volte.

CCXXXII. à 4.

MPC.

Volte.

CCXXXIII. à 4.

MPC.

Volte.

Suite. / Sequitur.

CCXXXIV. à 4.

MPC.

Volte.

CCXXXV. à 4.

MPC.

Volte.

Suite. / Sequitur.

CCXXXVI. à 4.

MPC.

Volte.

CCXXXVII. à 4.

MPC.

Volte.

CCXXXVIII. à 4.

MPC.

Volte.

CCXXXIX. à 4.

MPC.

Volte.

CCXL. à 4.

MPC.

Volte.

CCXLI. à 4.

MPC.

Volte.

CCXLII. à 4.

MPC.

Volte.

CCXLIII. à 4.

MPC.

Volte.

CCXLIV. à 4.

MPC.

Volte.

CCXLV. à 4.

MPC.

Volte du Tambour.

BALLETTI. à 5.

CCXLVI. à 5.

Ballet de Monseigneur le Prince de Brunswieg.

MPC.

1. Entree.

Sexies vel Septies.

1.

quiques vel Sexies.

10

Sarabande.

15

20

2.

2. Entree.

25

30

3.

Halt Galliard.

35

40

4.

Courante.

(45)

5.

50

La suite de Ballet.

55

60

6.

65

7.

70

75

8.

80

Courante.

9.

85

CCXLVII. à 5.

Ballet de Monsieur de vendosme fait à Fontainebleau. MPC.

1. Entree de Monsieur le chevalier.

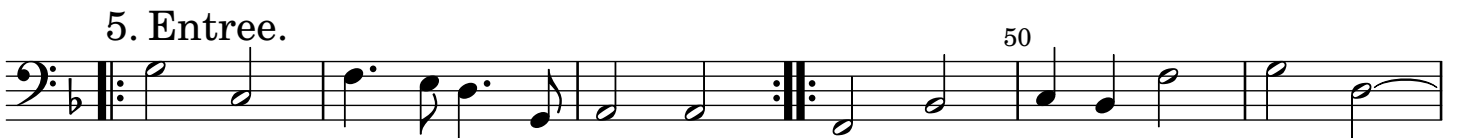

7. Entree de tout

8. Entree de gran ballet. 80

Sarabande. 95

Halb Galliard. auff 3. Tak. 105

CCXLVIII. à 5.
Bransles en forme de Ballet.

MPC.

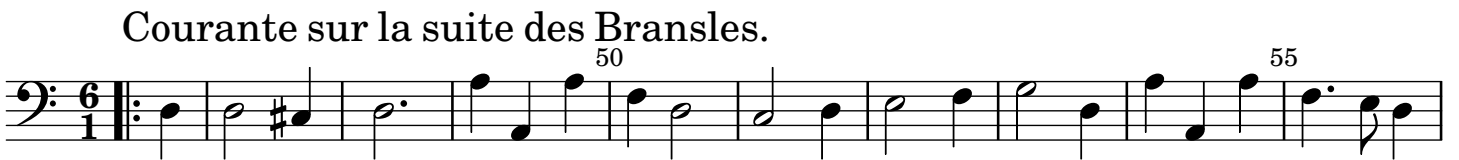
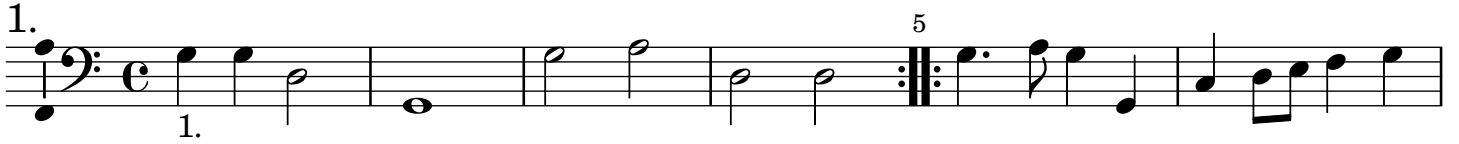

Courante sur la suite des Bransles.

Volte & suite pour la Volte.

(100) La Gaillarde.

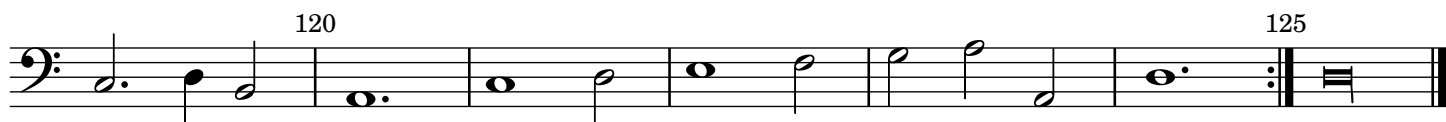
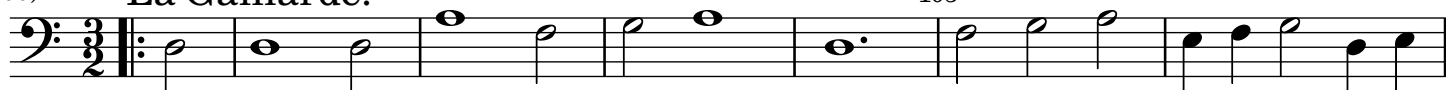

CCXLIX. à 5.
Ballet dernier de Monsieur de Neumours.

MPC.

1.

1. 5 10 15 20 25 30 35 40 45 50 55 60 65 70 75 80 85

1. 2. 3. 4. 5.

CCL. à 5. Ballet de Maistre Guillaume.

MPC.

1. 1. 5

(10) 2. 15

2. 20 25

3. 30

3. 35

CCLI. à 5. Ballet de la Royne.

MPC.

1. 5

10

15 2.

(20) 25 3.

30 4.

35 40 5.

45 50

55 60 6.

65

70

75

80

85

CCLII. à 5.
Ballet de grenouille.

MPC.

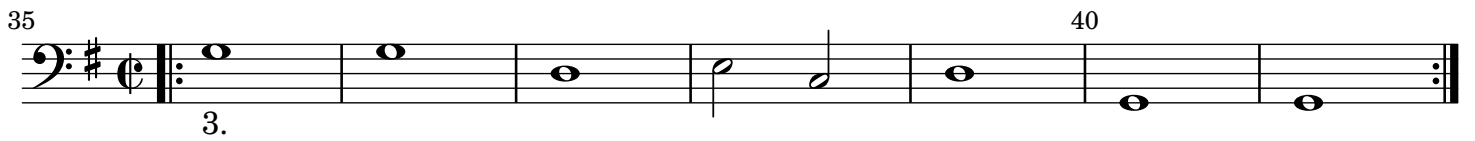
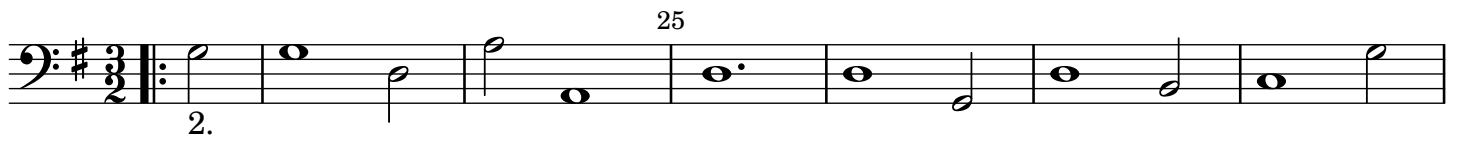

Suit. Grand Ballet.

75

80 85

90 95

7.

100 105

110 115

8.

CCLIII. à 5.
Ballet de Monsieur de Nemours.

MPC.

1. 5 10 15 20 25 30 35 40 45 50 55

1. 2. 1. 2. 1. 2. 1. 2.

CCLIV. à 5.
Ballet des coqs.

MPC.

1. 5 10 15

20 25 1.

2 30 3.

35

BALLETTI. à 4.

CCLV. à 4.

Ballet de la Comedie.

MPC.

1. 5 10 15 20 25 30 35 40 45 50 55 60 65 70 75 80 85

2. 3. 4. 5. 6. 7. 8.

90

90

CCLVI. à 4.
Ballet de trois aages.

MPC.

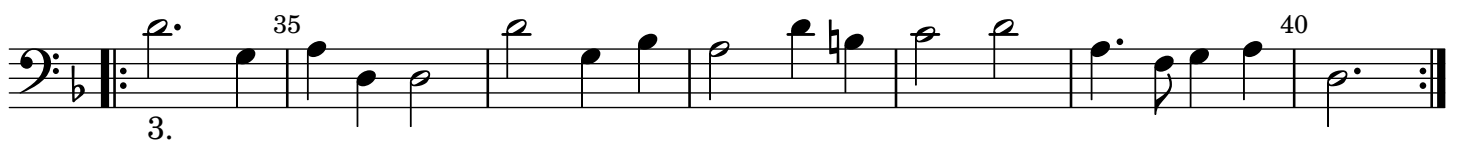
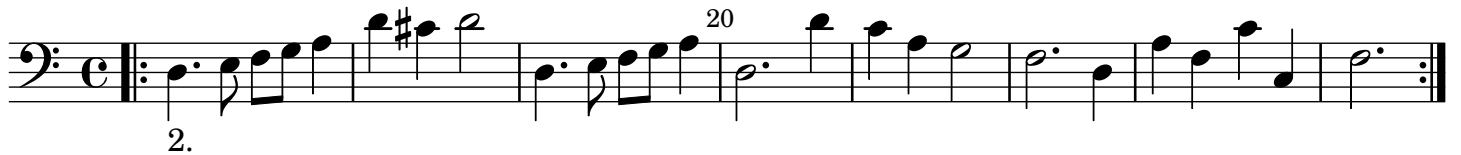

CCLVII. à 4. Ballet de Bouteille.

MPC.

1. 10

(15) 20

2. 25 30

3. 35

40 45

4. 50

55 60

5. 65 70

(75) 6. 80 85

90

CCLVIII. à 4.

MPC.

Ballet.

1.

2.

20

25

30

35

40

45

50

3.

55

60

65

§

CCLIX. à 4.

Incerti.

Ballet.

CCLX. à 4.

Incerti.

Ballet.

CCLXI. à 4.
Ballet du filou.

MPC.

1.

1. 5 10 15 20 25 30 35 40 45 50 55 60 65 70 75 80 85 10.

1. 2. 3. 4. 5. 6. 7. 8. 9. 10.

90

11. 95 100

105 110

115

12. *Suit.* 120

125 130

13. 135 140

14. 145 150

155 160

15. 165

170 175

CCLXII. à 4.

**Ballet des sorciers qu'il faut sonner
avant le Ballet du Roy.**

MPC.

CCLXIII. à 4.

Ballet de la Royne.

MPC.

45

5.

50

55

60

65

6.

70

75

80

85

85

(90)

95

1. 2.

100

105

110

115

9.

120

10.

125 130

135

11.

140

Courante. 145

12.

150 155

Gaillarde. 160

13.

165

1. Entree du ballet. 175

(170) 14.

180

185

15.

Gaillarde. 190

16.

Courante.

195

(200)

205

210

215

CCLXIV. à 4.

Incerti.

Ballet.

1. 5
2. 10 15
3. 20 25

CCLXV. à 4.

Incerti.

Ballet.

5 10 15 20 25

CCLXV. à 4.

Incerti.

Ballet.

5 10 15 20 25

CCLXVI. à 4.

Incerti.

Ballet.

CCLXVII. à 4.

Incerti.

Ballet.

CCLXVIII. à 4.

Incerti.

Ballet.

CCLXIX. à 4.
Ballet du Roy pour sonner apres.

MPC.

1.

1. 5 10 15 20 25 30 35

CCLXX. à 4.
Ballet des Amazones.

Incerti.

5 10 15

CCLXXI. à 4.
Ballet des Anglois.

Incerti.

5 10 15

20 25

30 35

CCLXXII. à 4.
Ballet Anglois.

5 10

15

Incerti.

CCLXXIII. à 4.

5 10

15

Ballet.

Incerti.

CCLXXIV. à 4.

5 10

15 15

Ballet.

Incerti.

CCLXXV. à 4.

Incerti.

Ballet.

CCLXXVI. à 4.

Incerti.

Ballet.

CCLXXVII. à 4.

Ballet des Princesses.

Incerti.

CCLXXVIII. à 4.
Ballet des Baccanales.

Incerti.

CCLXXIX. à 4.
Ballet des feus.

MPC.

CCLXXX. à 4.
Ballet des Matelotz.

MPC.

CCLXXXI. à 4. Ballet des Aveugles.

MPC.

1.

10 1. 2. 15 2.

20 25

25

30 35

40 45 3.

45 50

55 60 %

60 65

Ballet de Monseigneur de Navarre.

MPC.

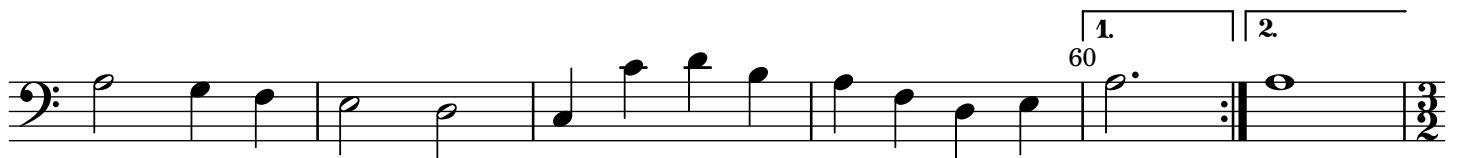
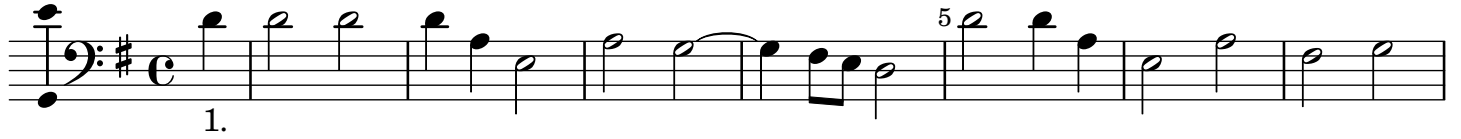
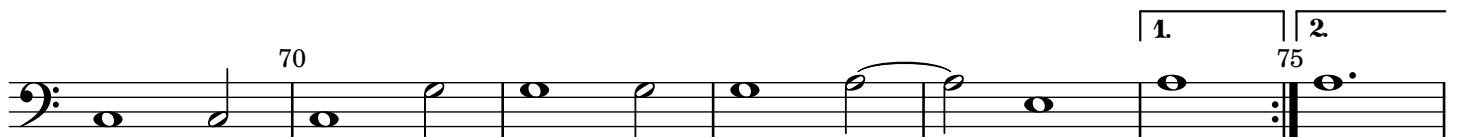
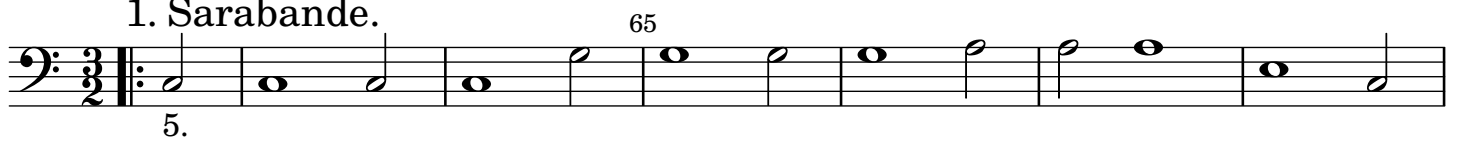
**1. Sarabande.**

2. Sarabande.

Courante.

6.

7.

8.

PASSAMEZE & GAILLARDE.

CCLXXXIII. à 5.

F. C.

1. Passameze.

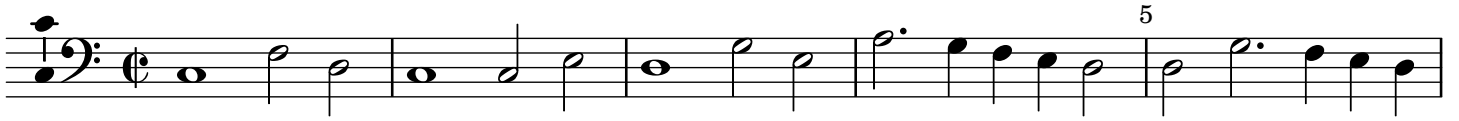

CCLXXXIV. à 5.

F. C.

Gaillarde.

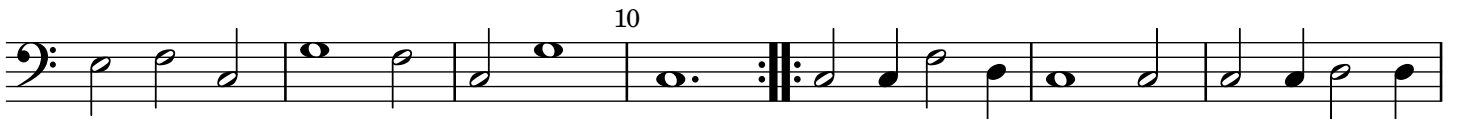

CCLXXXV. à 5.

F. C.

Gaillarde.

CCLXXXVI. à 6.

F. C.

2. Passameze.

CCLXXXVII. à 5.

MPC.

Gaillarde.

CCLXXXVIII. à 6.

F.C.

3. Passameze pour les cornetz.

CCLXXXIX. à 5.

MPC.

Gaillarde de Monsieur Wüstrow.

CCXC. à 5.

MPC.

Gaijarde de la guerre.

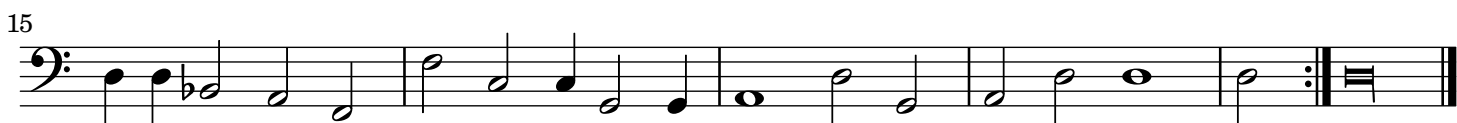
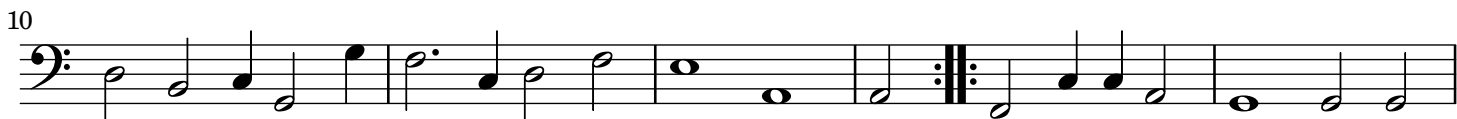
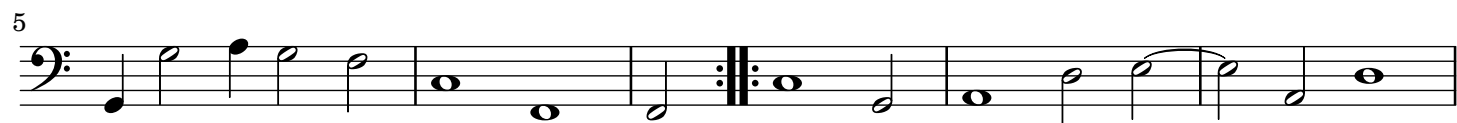

CCXCI. à 5.

MPC.

Galliarde.

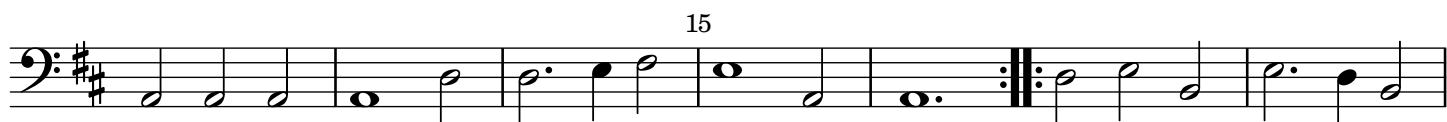

CCXCII. à 5.

MPC.

Galliarde.

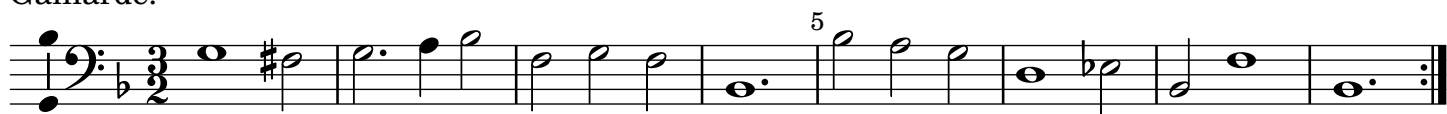

CCXCIII. à 5.

MPC.

Galliarde.

CCXCIV. à 4.

MPC.

Gaillarde.

CCXCV. à 4.

Incerti.

Gaillarde.

CCXCVI. à 4.

Incerti.

Gaillarde.

CCXCVII. à 4.

Incerti.

Gaillarde.

CCXCVIII. à 4.

MPC.

Gaillarde.

CCXCIX. à 4.

MPC.

Gaillarde.

CCC. à 4.

Incerti.

Gaillarde.

CCCI. à 4.

Incerti.

Gaillarde de la guerre.

CCCII. à 4.

Incerti.

Gaillarde.

CCCIII. à 4.

MPC.

Gaillarde.

CCCIV. à 4.

MPC.

Gaillarde.

CCCV. à 4.

Incerti.

Gaillarde.

CCCVI. à 4.

Incerti.

Gaillarde.

CCCVII. à 4.

Incerti.

Gaillarde.

CCCVIII. à 4.

MPC.

Gaillarde.

Folgen vier Reprinsen, zum Beschluß der Gaillarden, Wie dieselbe von den Frantzösischen Dantzmeistern diminuiert und coloriet werden.

CCCIX. à 4.

MPC.

1. 2. 3. 4. 5. 6. 7. 8. 9. 10. 11. 12. 13. 14. 15. 16. 17.

CCCX. à 4.

MPC.

2. Reprinse per secundam inferius.

1. 2. 5

3. 4. 10

15 5. 20

6. 7. 25

8. 30

9. 10. 35

40 11.

45 12. 13. 50

14. 15. 55

60 16.

65 17. 18. 70

75 19. 20.

80 85 21.

CCCXI. à 4.

MPC.

3. Reprinse.

1. 2. 3. 4. 5. 6. 7. 8. 9. 10. 11.

CCCXII. à 4.

MPC.

4. Reprinse.

1. 2. 3. 4. 5. 6.

