

JOSÉ MIGUEL MORENO SABIO

ISABEL

Trítico para instrumentos Orff

Partitura

2014

ORGÁNICO

- **2 Flautas**

- **Triángulo pequeño**
- **Claves**
- **Caja china**
- **Pandero**

- **Carrillón soprano**

- **2 Metalófonos soprano**
- **Metalófono alto**

- **2 Xilófonos soprano**
- **Xilófono alto**
- **Xilófono bajo**

I

Sale el creciente del mar

Alegremente ♩ = 84

Flauta 1

Flauta 2

Triángulo pequeño

Pandero

Carrillón soprano

Metalófono Alto

Xilófono soprano

Xilófono bajo

4

Fl. 1

Fl. 2

Tri.

Pand.

Car.

Met.

Xil. S.

Xil. B.

6

Fl. 1

Fl. 2

Tri.

Pand.

Car.

Met.

Xil. S.

Xil. B.

p subito

mf

p subito

mf

p subito

mf

p subito

mf

4

15

Fl. 1

Fl. 2

Tri.

Pand.

Car.

Met.

Xil. S.

Xil. B.

17

Fl. 1

Fl. 2

Tri.

Pand.

Car.

Met.

Xil. S.

Xil. B.

II La caja de música

Andantino (♩=40)

Flauta 1

Flauta 2

Triángulo pequeño

Carrillón soprano

Metalófono alto

Xilófono bajo

6

Fl. 1

Fl. 2

Tri.

Car.

Met. A.

Xil. B.

12 *dolce*

Fl. 1

Fl. 2

Tri.

Car.

Met. A.

Xil. B.

mp

mp

mp

19

Fl. 1

Fl. 2

Tri.

Car.

Met. A.

Xil. B.

26

Fl. 1

Fl. 2

Tri.

Car.

Met. A.

Xil. B.

mp

mp

mp

mp

32

Fl. 1

Fl. 2

Tri.

Car.

Met. A.

Xil. B.

mp

mp

39

Fl. 1

Fl. 2

Tri.

Car.

Met. A.

Xil. B.

46

Fl. 1

Fl. 2

Tri.

Car.

Met. A.

Xil. B.

52

Fl. 1

Fl. 2

Tri.

Car.

Met. A.

Xil. B.

56

poco a poco morendo hasta el final

Fl. 1

Fl. 2

Tri.

Car.

Met. A.

Xil. B.

III

El lagarto está llorando

Movido (♩.=66)

Flauta 1
Flauta 2

Triángulo pequeño
p *mf*

Claves

Caja china
(Caja china) *p*

Pandero
p *mf*

Carrillón soprano
p *mf*

Metalófono soprano 1

Metalófono soprano 2

Movido (♩.=66)

Xilófono soprano 1
p *mf*

Xilófono soprano 2
p

Xilófono alto
p

Xilófono bajo
p *mf*

12

Fl. 1

Fl. 2

Tri.

Cl.

C. Ch.

Pand.

Car.

Met. S. 1

Met. S. 2

Xil. S. 1

Xil. S. 2

Xil. A.

Xil. B.

f

f

18

Fl. 1

Fl. 2

Tri.

Cl.

C. Ch.

Pand.

Car.

Met. S. 1

Met. S. 2

Xil. S. 1

Xil. S. 2

Xil. A.

Xil. B.

24

Fl. 1

Fl. 2

Tri.

Cl. (Claves)

C. Ch. *p*

Pand.

Car. *p*

Met. S. 1

Met. S. 2 *p*

Xil. S. 1 *p*

Xil. S. 2 *p*

Xil. A. *p*

Xil. B. *p*

30

Fl. 1

Fl. 2

Tri.

Cl.

C. Ch.

Pand.

Car.

Met. S. 1

Met. S. 2

Xil. S. 1

Xil. S. 2

Xil. A.

Xil. B.

36

Fl. 1

Fl. 2

Tri.

Cl.

C. Ch.

Pand.

Car.

Met. S. 1

Met. S. 2

Xil. S. 1

Xil. S. 2

Xil. A.

Xil. B.

42

Fl. 1
mp

Fl. 2

Tri.

Cl.

C. Ch.

Pand.

Car.

Met. S. 1
mp

Met. S. 2

Xil. S. 1

Xil. S. 2

Xil. A.

Xil. B.

50 *poco rit.*

Fl. 1 *p*

Fl. 2

Tri.

Cl.

C. Ch.

Pand.

Car.

Met. S. 1 *p* *poco rit.*

Met. S. 2

Xil. S. 1

Xil. S. 2

Xil. A.

Xil. B.

Detailed description of the musical score: The score is for measures 50 to 57. The tempo is marked 'poco rit.' at the beginning. The dynamics are marked 'p' (piano) for the Flute 1 and Mallets 1 and 2 parts. The Flute 1 part has a melodic line with eighth and quarter notes. The Flute 2 part has a similar melodic line. The Triangle, Clarinet, Cymbals, Snare Drum, and Carillon parts are marked with rests. The Mallets 1 and 2 parts have a rhythmic pattern of quarter notes. The Xylophone parts (S. 1, S. 2, A, B) are marked with rests.

58 *a tpo.*

Fl. 1

Fl. 2

Tri.

Cl. (Claves)

C. Ch.

Pand.

Car. *p*

Met. S. 1 *a tpo.* *p*

Met. S. 2

Xil. S. 1 *p*

Xil. S. 2 *p*

Xil. A. *p*

Xil. B. *p*

64

Fl. 1

Fl. 2

Tri.

Cl.

C. Ch.

Pand.

Car.

Met. S. 1

Met. S. 2

Xil. S. 1

Xil. S. 2

Xil. A.

Xil. B.

76

Fl. 1

Fl. 2

Tri.

Cl.

C. Ch.

Pand.

Car.

Met. S. 1

Met. S. 2

Xil. S. 1

Xil. S. 2

Xil. A.

Xil. B.

f

f

f

82

Fl. 1

Fl. 2

Tri.

Cl.

C. Ch.

Pand.

Car.

Met. S. 1

Met. S. 2

Xil. S. 1

Xil. S. 2

Xil. A.

Xil. B.

87

Fl. 1

Fl. 2

Tri.

Cl.

C. Ch.

Pand.

Car.

Met. S. 1

Met. S. 2

Xil. S. 1

Xil. S. 2

Xil. A.

Xil. B.

JOSÉ MIGUEL MORENO SABIO

ISABEL

Trítico para instrumentos Orff

Particellas

2014

"Isabel"

Coro n° 7

Sale el creciente del mar

José Miguel Moreno Sabio

Alegremente ♩ = 84

"Isabel"

Coro nº 7

Sale el creciente del mar

José Miguel Moreno Sabio

Alegremente ♩ = 84

"Isabel"

Coro nº 7

Sale el creciente del mar

José Miguel Moreno Sabio

Alegremente ♩ = 84

(Carrillón)

(Metalófono)

f *p subito* *mf*

9

f

13

mf *f*

16

f

Xilófono soprano
Xilófono bajo

"Isabel"

Coro nº 7

Sale el creciente del mar

José Miguel Moreno Sabio

Alegremente ♩ = 84

Flauta 1
Flauta 2

"Isabel"

La caja de música

Andantino (♩=40)

dolce

14

14

mp

21

29

mp

37

42

15

15

Triángulo pequeño

"Isabel"

La caja de música

Andantino (♩.=40)

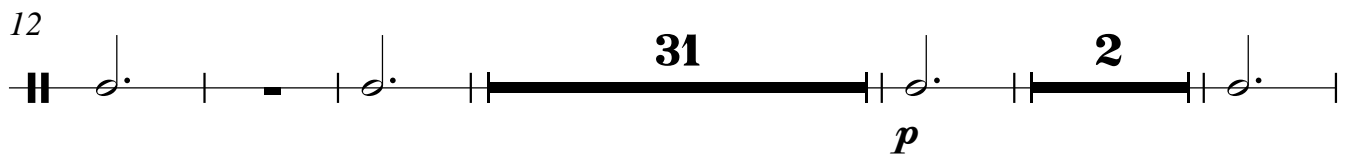
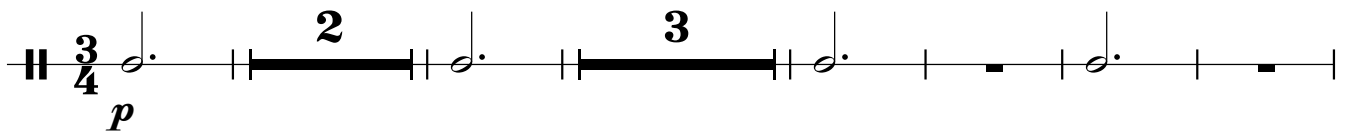

Carrillón soprano
Metalófono alto

"Isabel"

La caja de música

Andantino (♩=40)

10

19

28

37

46

53

"Isabel"

Xilófono bajo

La caja de música

Andantino (♩=40)

15

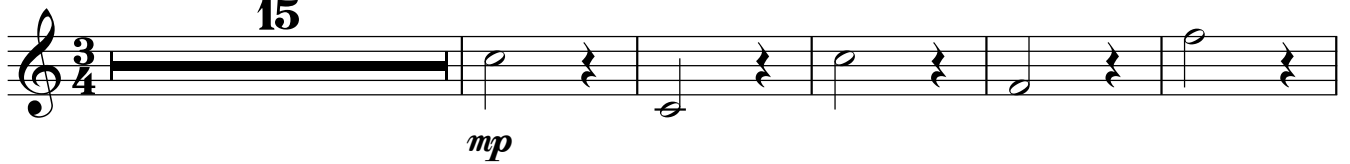

21

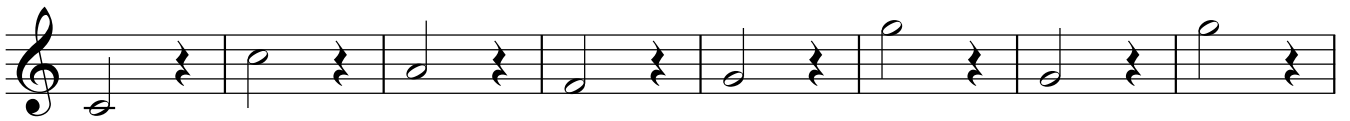

29

37

45

53

57

poco a poco morendo hasta el final

"Isabel"

El lagarto está llorando

Movido (♩=66)

8

8

f

15

22

16

16

42

mp

50

p *poco rit.*

58 *a tpo.*

16 *f*

80

86

"Isabel"

El lagarto está llorando

Movido (♩=66)

36 *poco rit.*

12 4

12 4

12 4

58 *a tpo.*

(Claves)

p

67

f

(Caja china)

f

76

f

f

84

Carrillón soprano
Metalófono soprano 1
Metalófono soprano 2

"Isabel"

3

El lagarto está llorando

Movido (♩=66)

26

34

42

54

63

71

79

85

Xilófono soprano 1
Xilófono soprano 2
Xilófono alto
Xilófono bajo

"Isabel"

El lagarto está llorando

Movido (♩=66)

22

29

36

42 **12** *poco rit.* **4** *a tpo.*

p

p

p

p

62

69

f

f

f

76

83

87
