

*Schickhardt*

# Sonata XIII

---

L'Alphabet de la Musique

*Full Score*

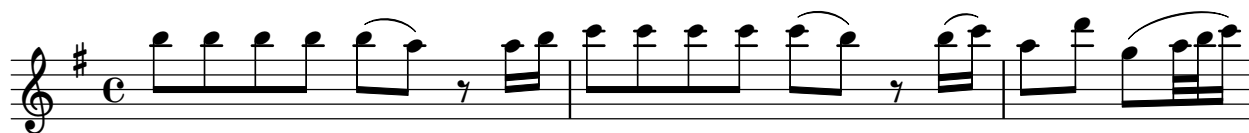

Edited by Richard Shann

# I - Adagio

Treble Recorder

Basso

*Grave Pianiss<sup>o</sup>*

# II - Allemanda Allegro

Treble Recorder

Basso

7 6

2

6 6 6 7 6 5 6

4

6 4 3 6 6 7

6

6 7 6 5 6 4

### III - Vivace

Treble Recorder

Basso

6 4 3 2 1 6

4

4 2 6 5 6 6 6 6 6 6

8

6 7 6

12

6 5 6 5 6 5

16

6 5 6 7 6 5

# IV - Adagio

Treble Recorder

Basso

6 7 5 #6 4 2

5

1 2

10

6 # 6 5

14

6 # 6 5

18

6 4 2 6 6

22

6 b6 6 5 4 3

# V - Allegro

Treble Recorder

Basso

4

7

10

13

# VI - Giga Allegro

Treble Recorder

Basso

4

8

11

15

19

23

27

31

34

# VII - Allegro

Treble Recorder

Basso

5

9

14

19

*Finis*

25

12

Full Score

29

33

38

43
