

1857

Benedictus

Op. 2

Huber

D

291

Chant

Harpe

Orgue

Be - - - ne

D - dic - - tus qui ve - nit in no mi ne Do - - - mi - ni

Be - - - - ne - - - dic - - tus qui ve - nit in no mi ne

Do - - - mi - ni Be - - - ne - - - dic - - - tus

Be - - - ne - - - dic - - - tus qui ve - - - nit in no mi

ne Do mi ni

Be ne die tus Be ne

dic - - - tus qui ve - - - nit in no mi ne in

no mi ne Do - - mi ni qui ve - -

- nit in no mi ne Do - - mi - ni

Be - - - ne - dic - - tus qui ve - - nit in no mi ne

Do - - - mi - - ni Be - - - ne

- dic - tus qui ve - nit in no mi ne Do - - - mi - ni

Be - - - - ne - - - - dic - - - - tus qui ve - - - - nit in no mi ne

Do - - - - mi - - - - ni Be - - - - ne -

D-dic-tus be-ne-dic-tus qui ve-nit in no-mi-ne Do-mi-

-ni qui ve-nit in no-mi-ne

Do - - mi - ni Be - ne -

- dic - - tus be - ne - dic - - tus qui ve - nit in no mi ne Do - mi

The second system of the musical score continues the vocal line and piano accompaniment. The vocal line contains the lyrics "- dic - - tus be - ne - dic - - tus qui ve - nit in no mi ne Do - mi". A red circular stamp is visible over the word "no". The piano accompaniment continues with the same melodic and harmonic structure as the first system.

ni qui ve...nit in no - mi - ne Do - mi - ni

Be - - - ne - dic - tus Be - - - ne - dic - tus qui ve - nit in

no mi ne Do - - - mi - ni

Be - - - - ne - dic - tus

Be - - - - ne - dic - tus

variante

Be - - - - ne - dic - tus qui ve - - - nit in

Be - - - - ne - dic - tus qui ve - nit in

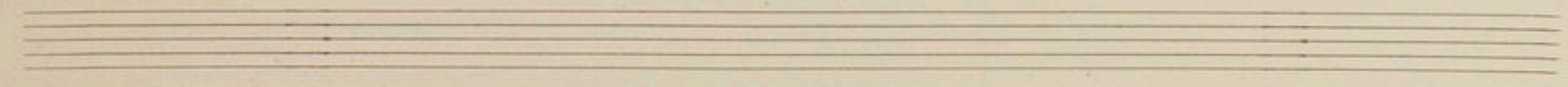

no - - - mi - ne - Do - - - - - mi - ni
 no - - - - - mi - ne - Do - - - - - mi - ni

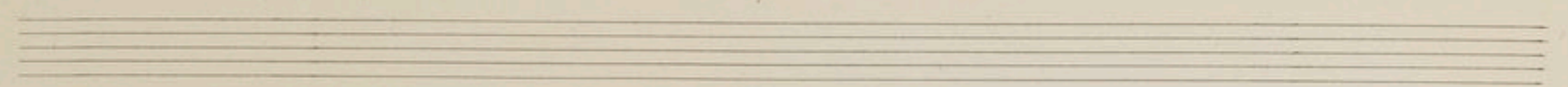
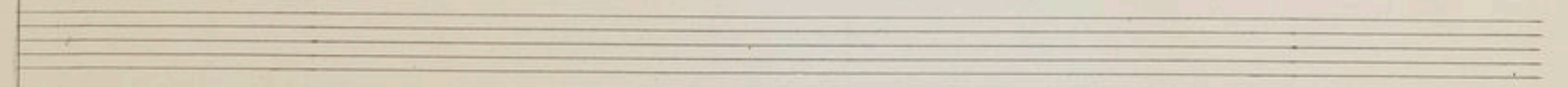
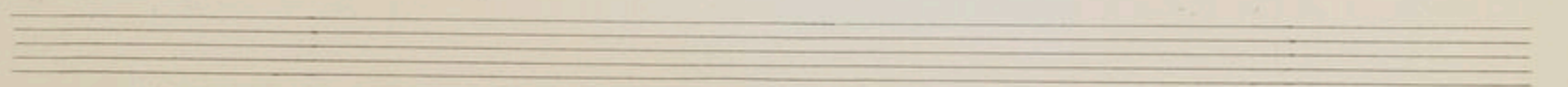
Les quatre mesures suivantes figurent sur l'autographe entre la 2^e et la 3^e mesure de l'introduction du présent morceau; elles ont été supprimées pour l'exécution à la Chapelle des Bouteries, comme en fait foi la copie manuscrite ayant servi à cette exécution, et offerte par moi à la Bibliothèque du Conservatoire.

Octobre 1895

Ch. Malherbe

Harpe

Orgue

