

SIX TRIOS FOR FLUTE, VIOLA AND CELLO
FRANCOIS DEVIENNE (1759-1803)
FLUTE PART

Engraving by:
Joseph L. Wilson, Jr
409 Woodland Road
Covington, VA 24426
Using Lilypond software

Source file:
[http://imslp.org/wiki/6_Flute_Quartets,_Op.2_\(Devienne,_Fran%C3%A7ois\)](http://imslp.org/wiki/6_Flute_Quartets,_Op.2_(Devienne,_Fran%C3%A7ois))

Six Trios for Flute, Viola and Cello

Trio No. 1

Francois Devienne (1759-1803)

I - Moderato

Moderato (♩ = 60)

Flute

p

5

10

15

22

28

dolce

34

40

44

48

52

ff

56

2
60 *pp*

65

70

76 *f*

81 *Minor*

85

90

95

100 *Major*

108 *dolce*

114

120 *f*

125

128

132

136

Trio No. 1

II - Rondo

Allegretto (♩ = 100)

Flute

pp

8

f

16

Fine

27

38

44

52

66

76

84

90

D.C.

Minor

95

106

116

127

139

150

Trio No. 2

I - Allegro assai

Allegro assai (♩ = 144)

Flute

11

21

29

37

49

60

68

75

Trio No. 2

II - Presto

Presto (♩ = 172)

Flute

138

148

159

170

180

189

198

207

215

243

256

267

278

Trio No. 3

I - Siciliano

Siciliano (♩ = 180)

Flute

Trio No. 3

II - Allegro

Allegro (♩ = 60)

Flute

f

7

12

17

22

29

34

38

43

49

55

61

2

12

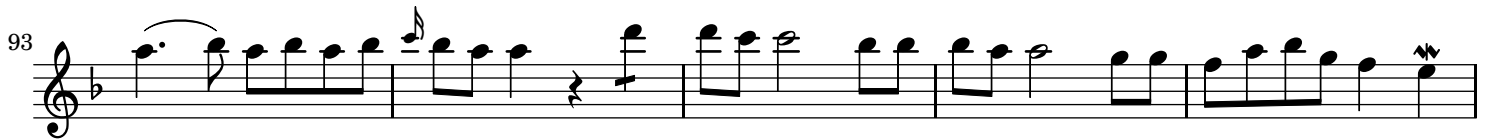
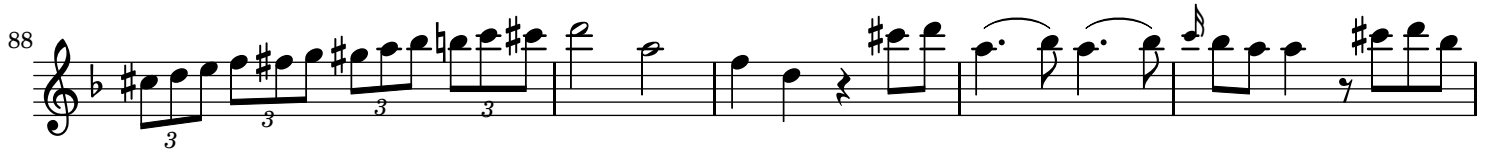

Trio No. 4

I - Allegro

Allegro (♩ = 48)

Flute

4

9

14

18

22

26

29

33

35

38

41

44

47

50

54

58

62

66

69

72

75

79

Trio No. 4

II - Rondo Gratoso

Gratoso (♩ = 72)

Flute

35 

41 

45  D.C. al coda

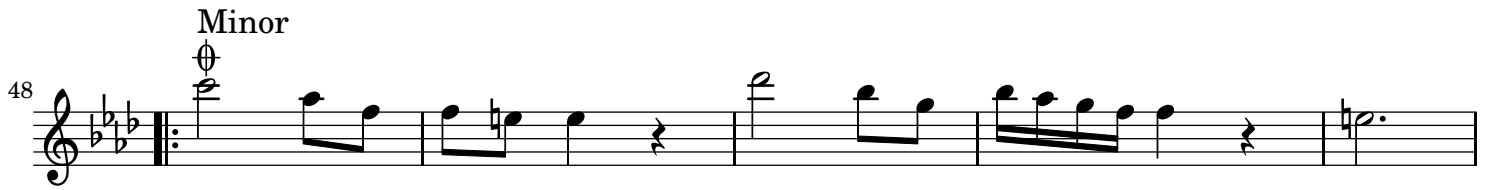
48  Minor

53 

59 

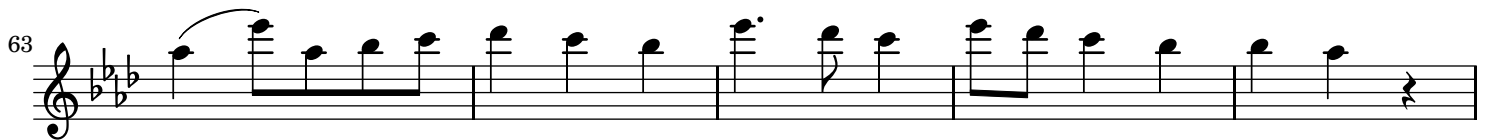
63 

68 

74  D.C. al fin

Trio No. 5

I - Allegro

Allegro (♩ = 48)

Flute

Trio No. 5

II - Gratoso con Variazione

Gratoso con variazione (♩ = 64)

Flute

17 Var. I

33 Var. II

41

45

49

Var. III

51

54

56

59

62

Trio No. 6

I - Moderato

Allegro Moderato (♩ = 60)

Flute

10

15

19

23

28

33

38

43

46

52

57

63

70

75

81

87

91

94

98

103

109

Trio No. 6

II - Rondo

Flute

$\text{♩} = 60$

p

7

f

14

to \emptyset

fin

21

8

38

44

50

D.C. al coda

\emptyset Minor

56

63

69

75

80

87

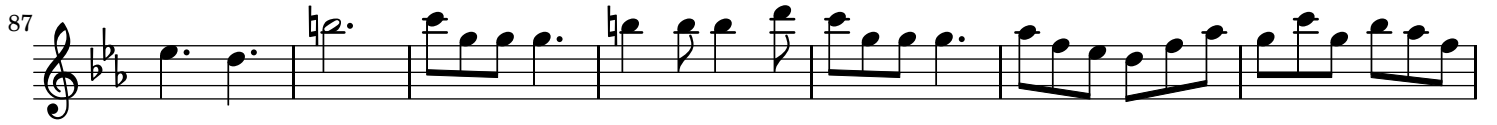

94

100

