Nun Bitten Wir Den Heiligen Geist

Arranged for String Quartet

Cello

Dietrich Buxtehude (1637-1707)

arr. Joseph L. Wilson, Jr.
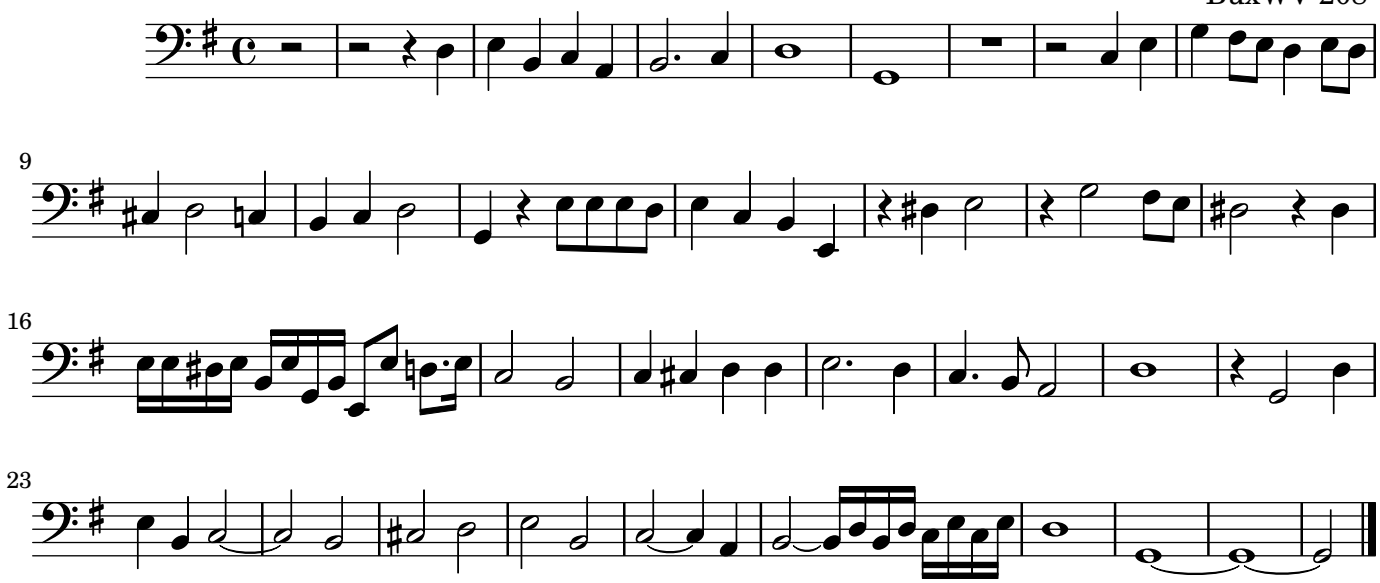
BuxWV 208