

9. Volksliedchen

from *Album für die Jugend. Op. 68* (1848)

Arranged for recorders from the original score for piano by Andrea Bornstein

Robert Schumann (1810 - 1856)

Im klagenden Ton

Lustig

13

16

Wie im Anfang

20

9. Volksliedchen

from *Album für die Jugend. Op. 68* (1848)

Arranged for recorders from the original score for piano by Andrea Bornstein

Robert Schumann (1810 - 1856)

Im klagenden Ton

Lustig

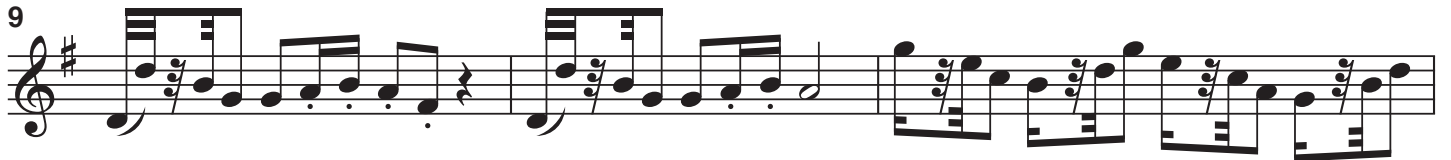

Wie im Anfang

