102

953

SEI SONATE
PER IL CEMBALO SOLO

C. DE M.
No 15, 188

COMPOSTE

DA

GIORGIO BENDA

MAESTRO DI CAPELLA DI SUA ALTEZZA SERENISSIMA
IL DUCA DI GOTHA ED ALTENBURGO.

STAMPATE DA
GIORGIO LUDOVICO WINTER A BERLINO, 1757.

ALLE SPESE DELL' AUTORE.

Ac. p. 3242

SONATA I.

Allegretto.

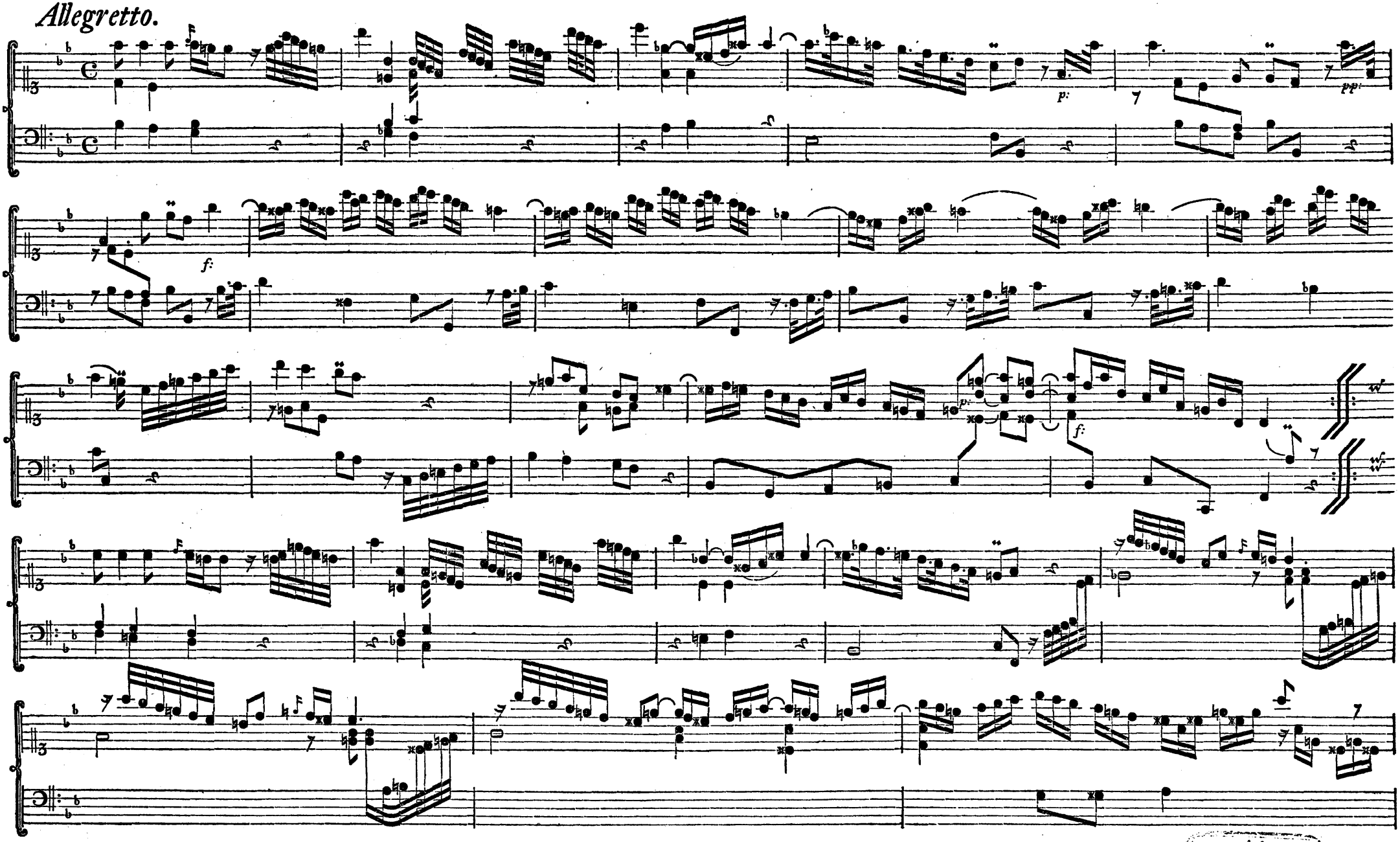

A

15,188

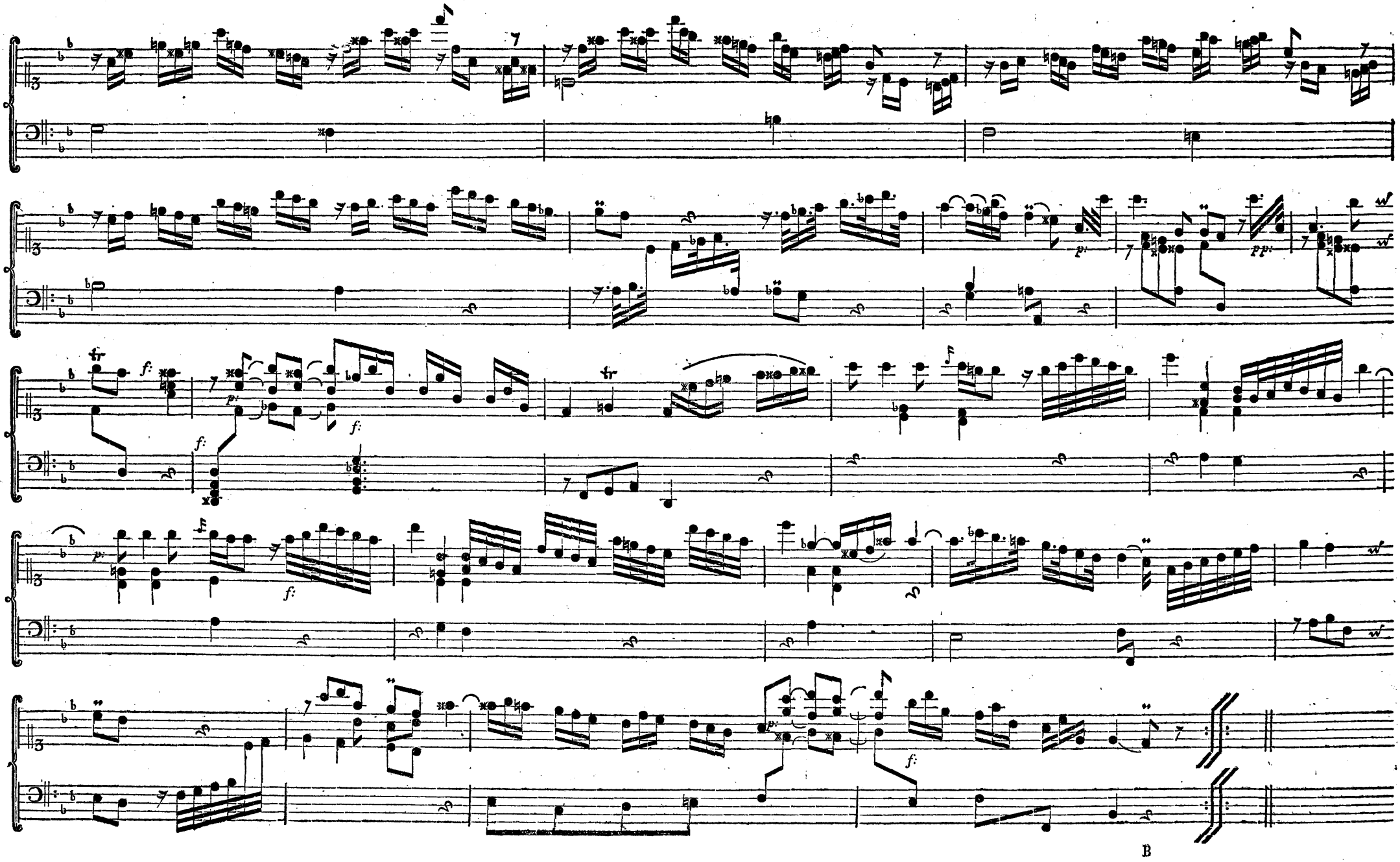
B

Larghetto.

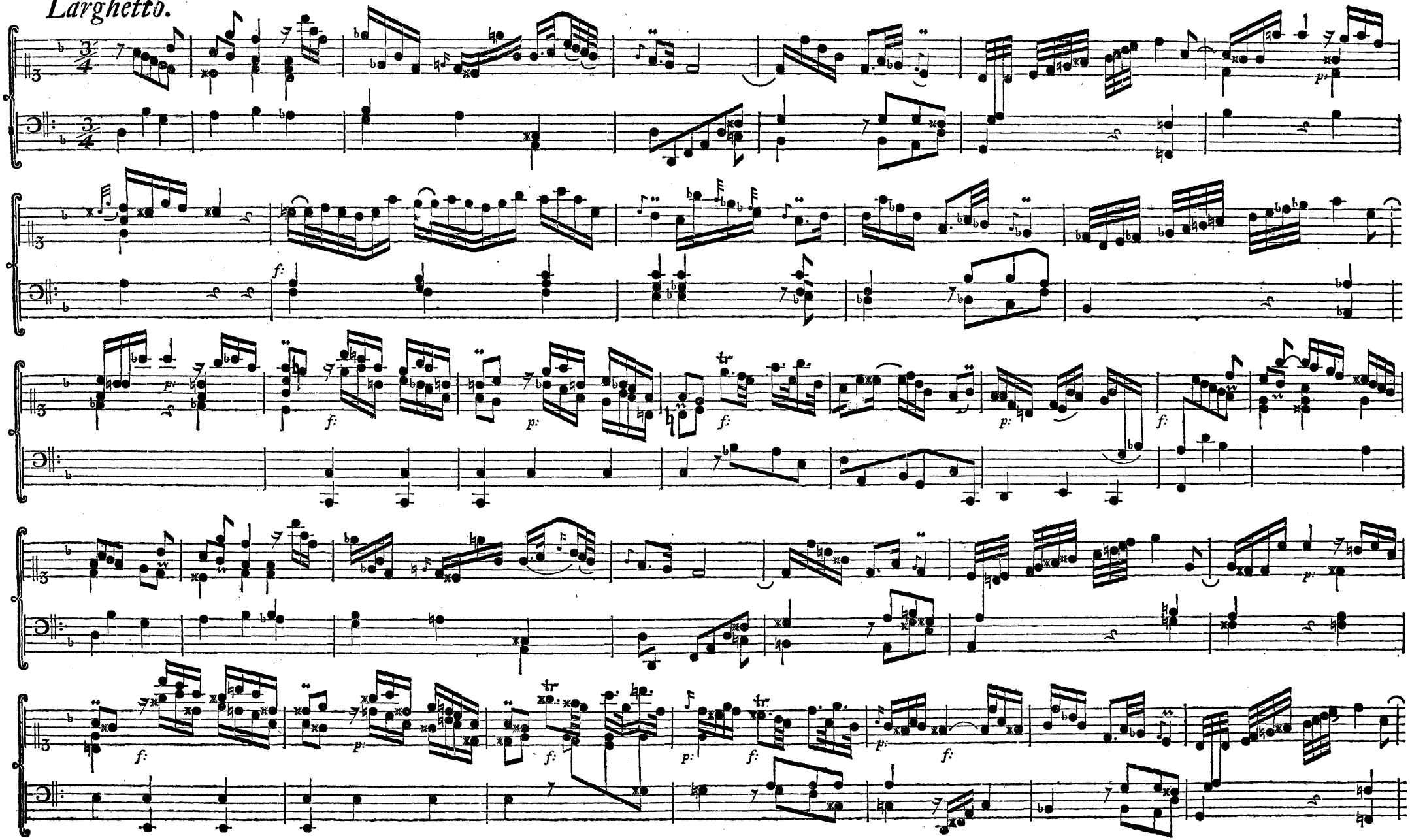

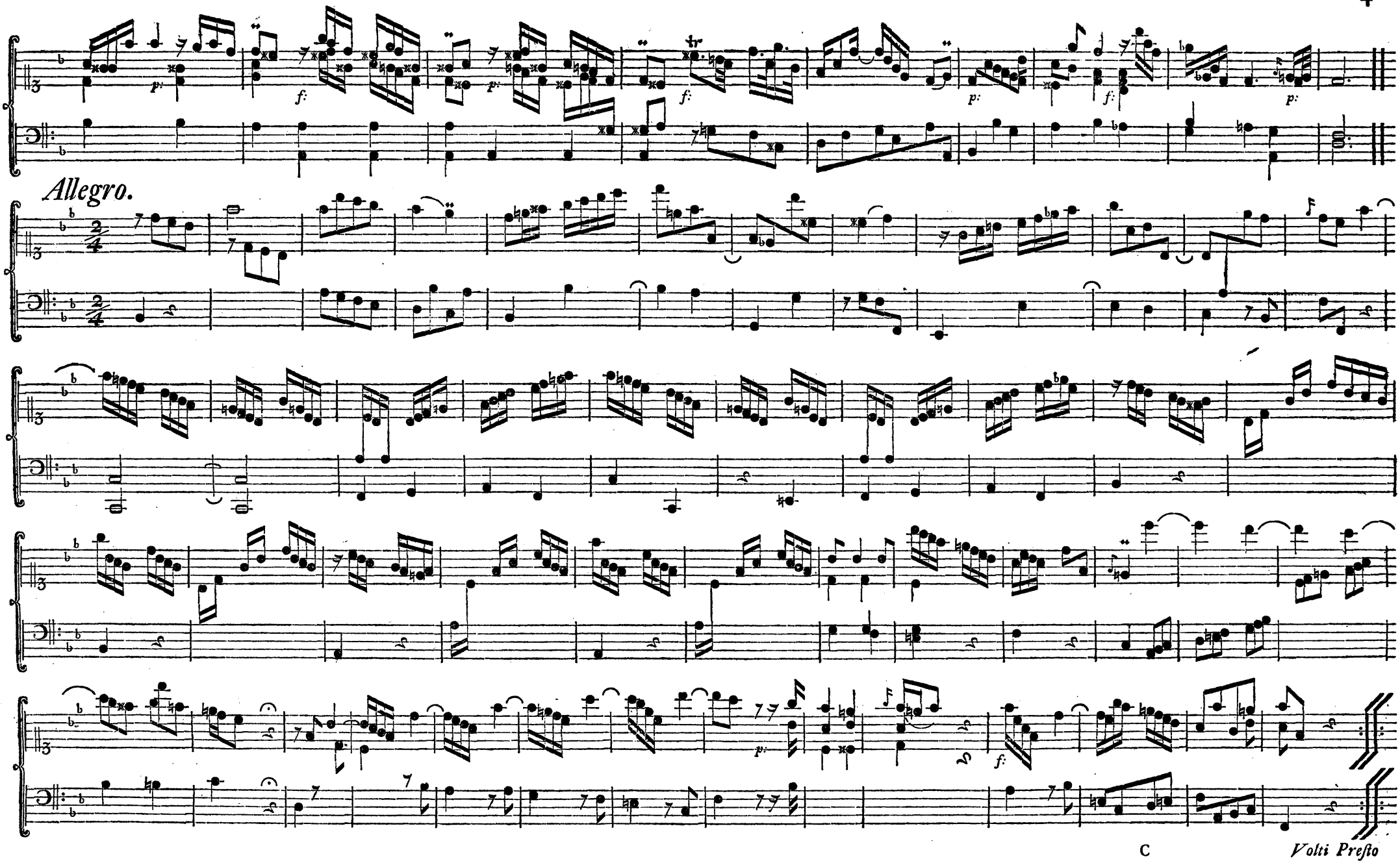
Allegro.
C
Volti Presto

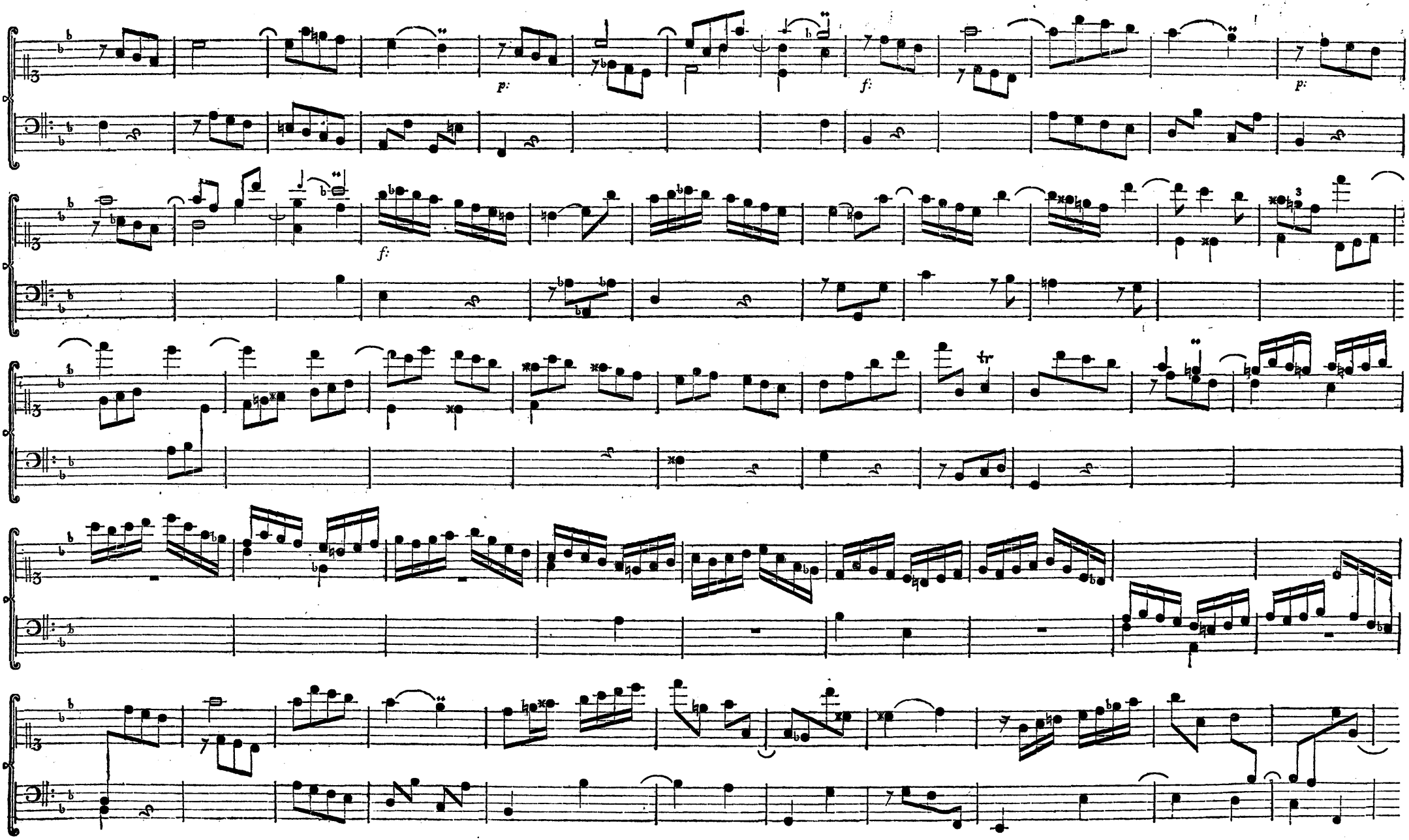
p:
f:
f:
p:
tr
3

No. 15,188

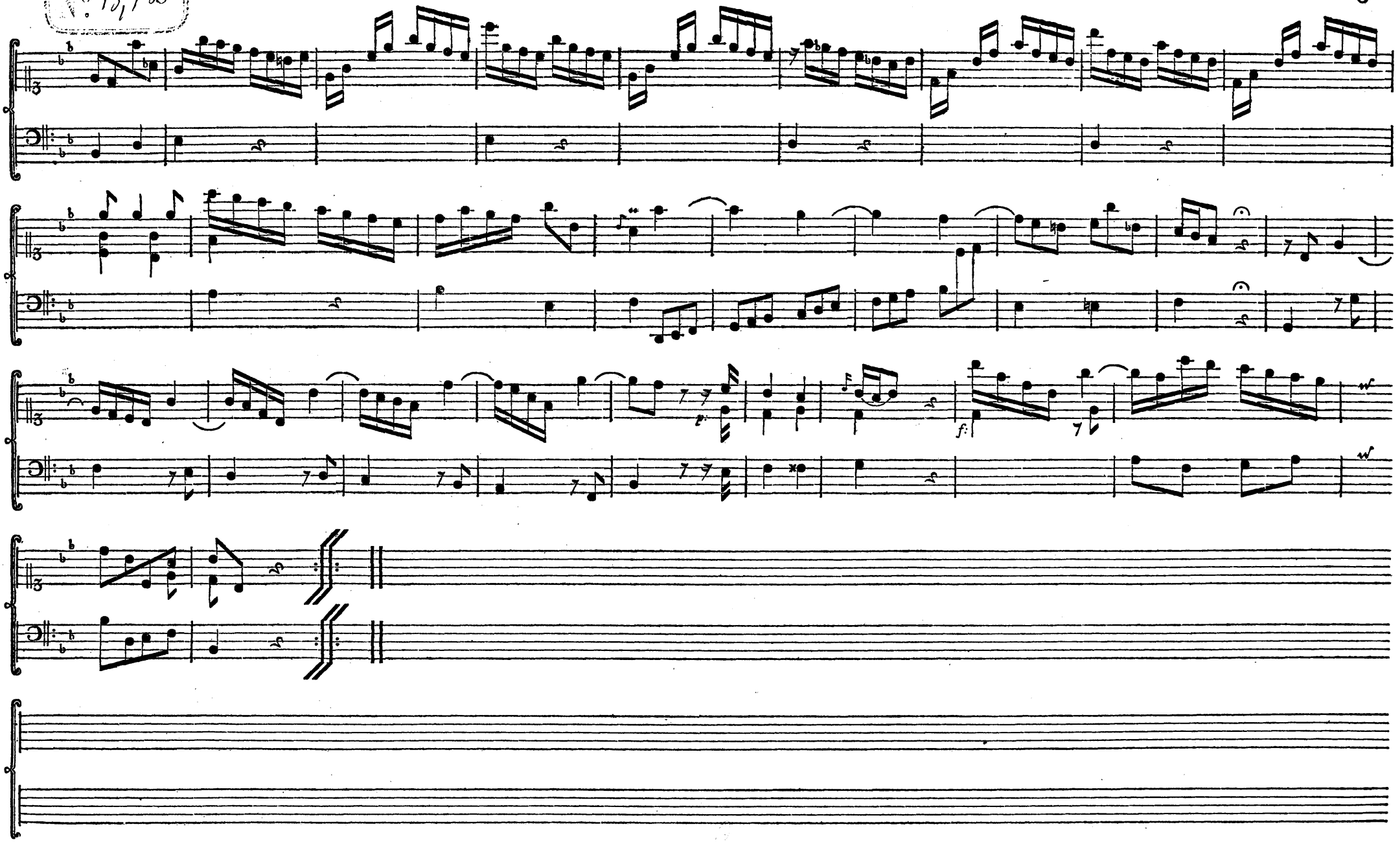

D

SONATA II.

Un poco Allegro.

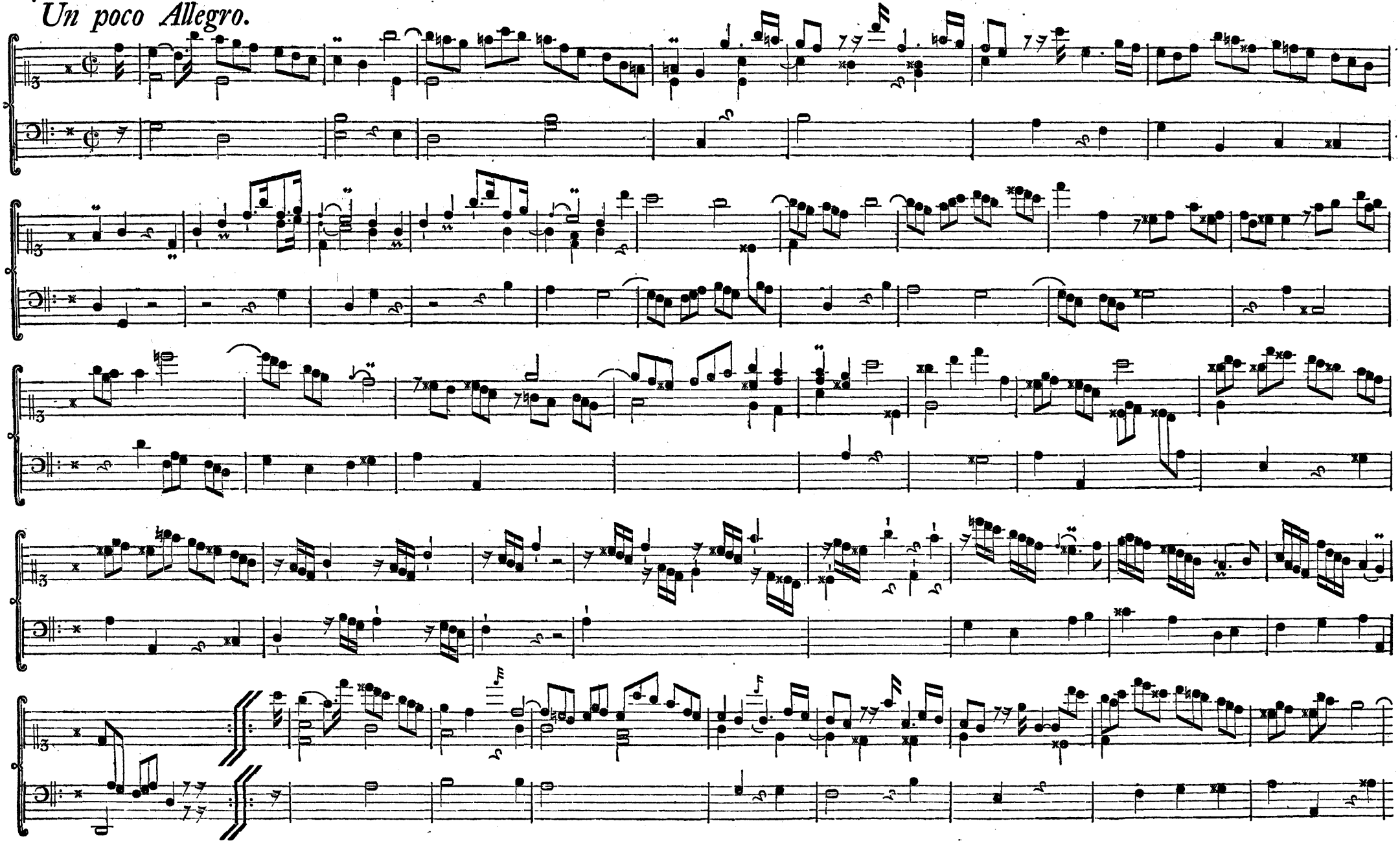

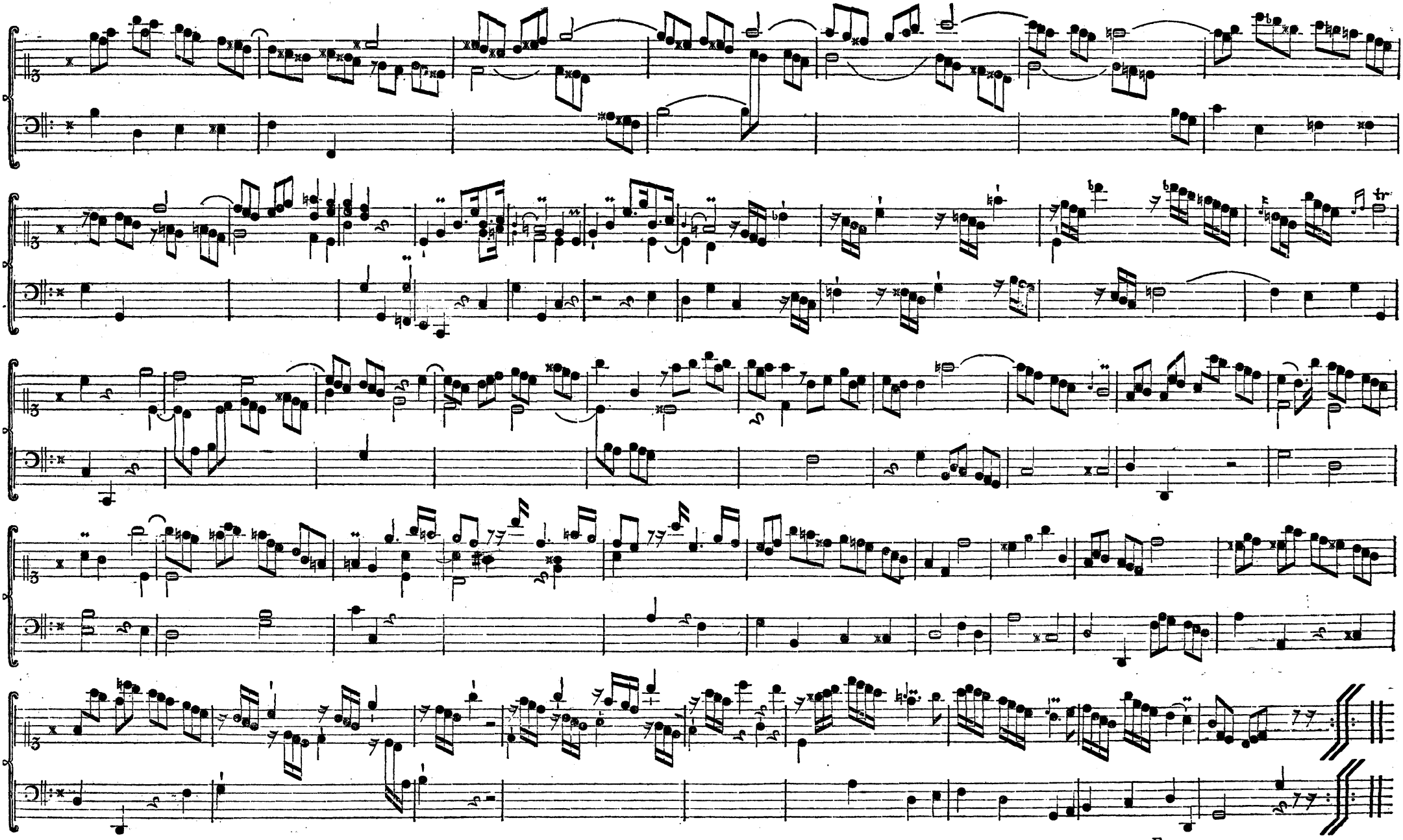

E

Andante. Assai

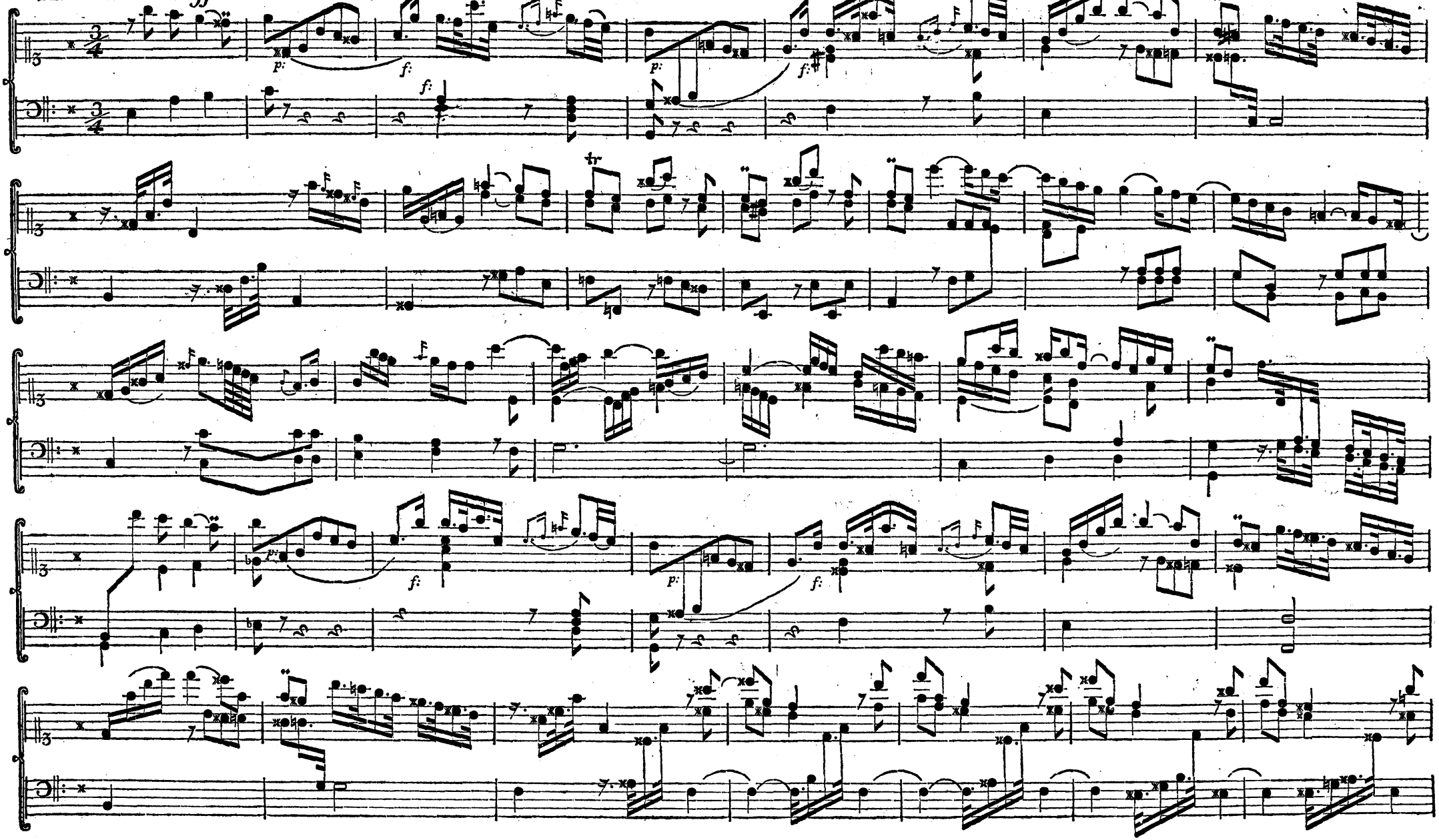

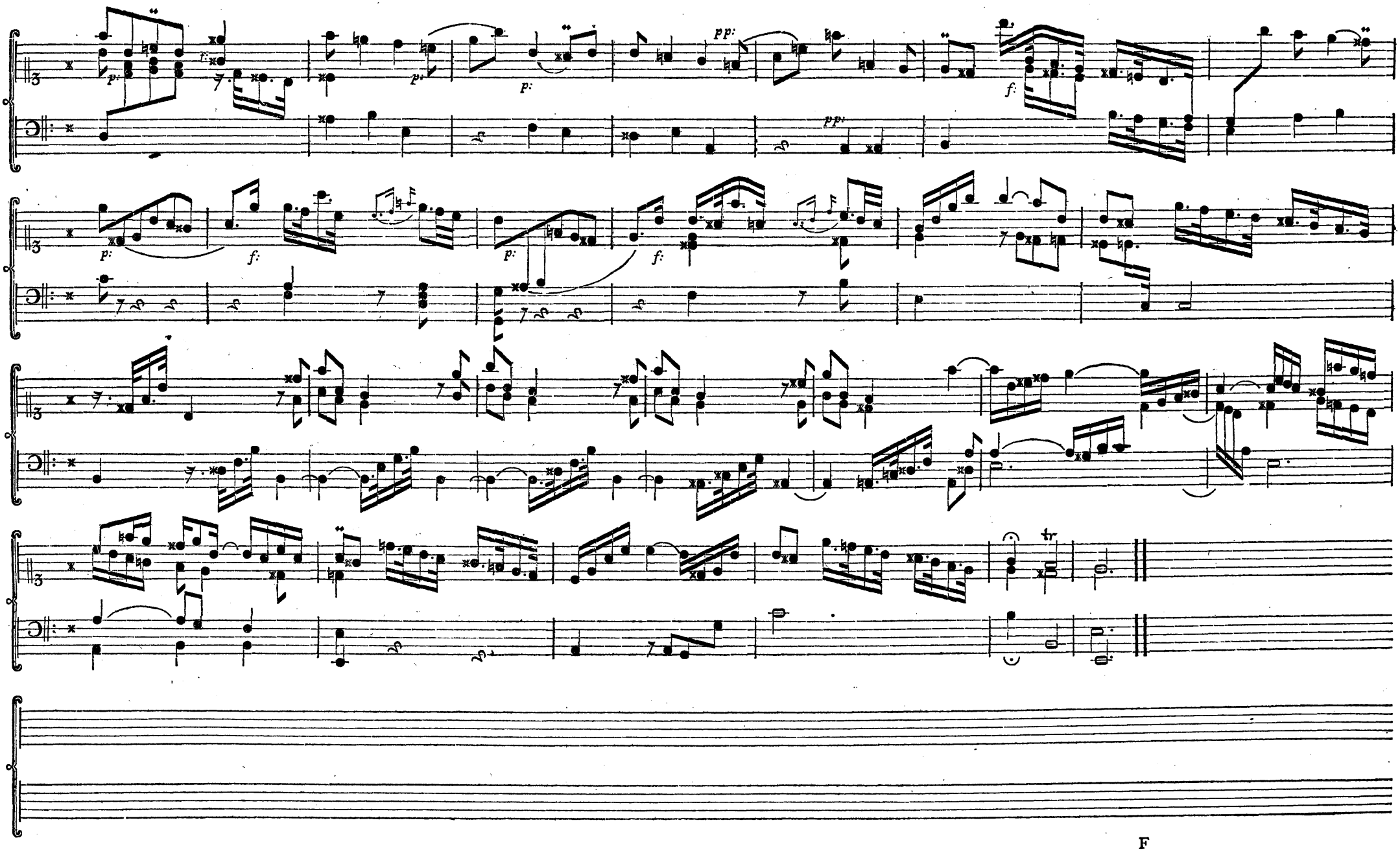
p:
f:
pp:
F

Allegro.

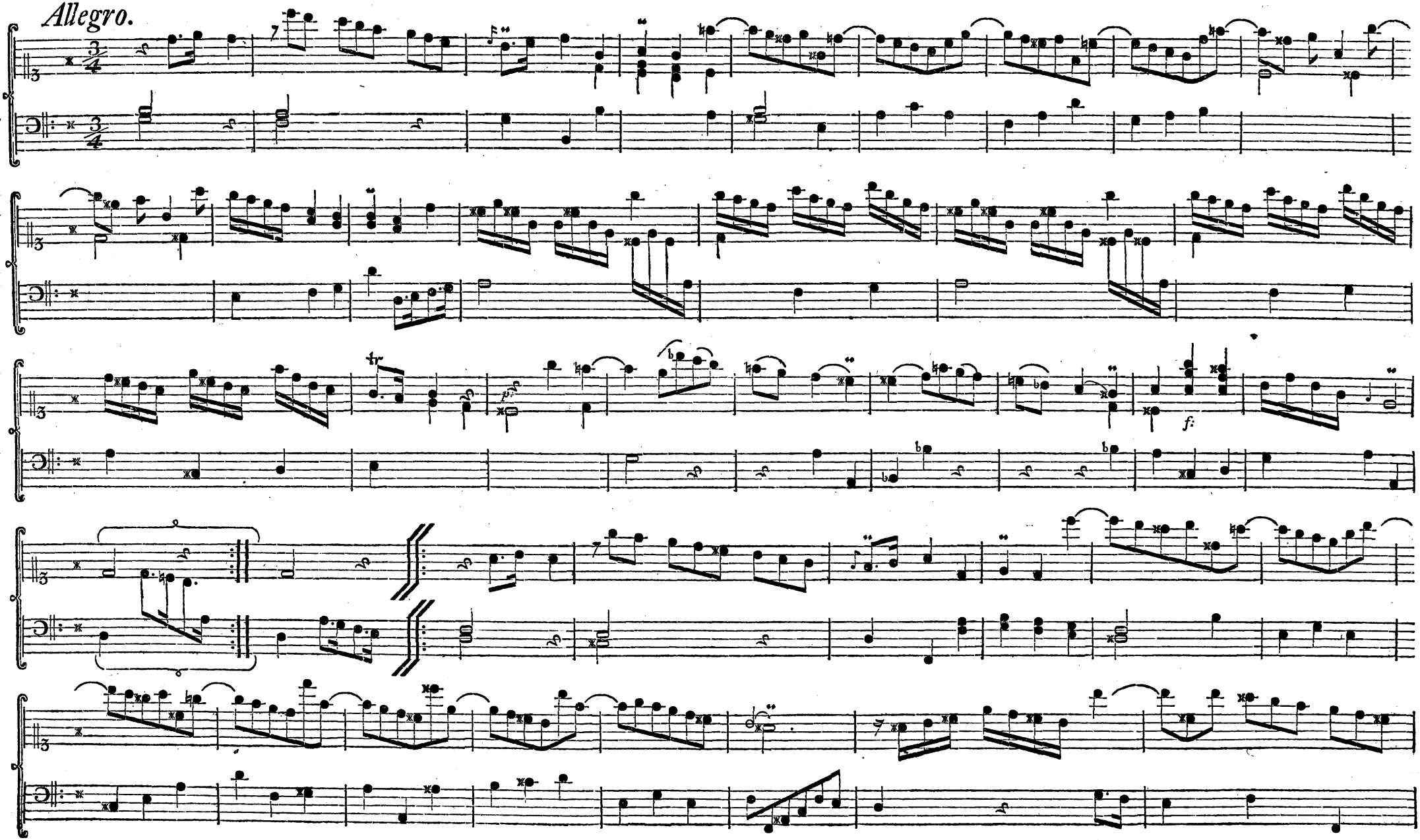

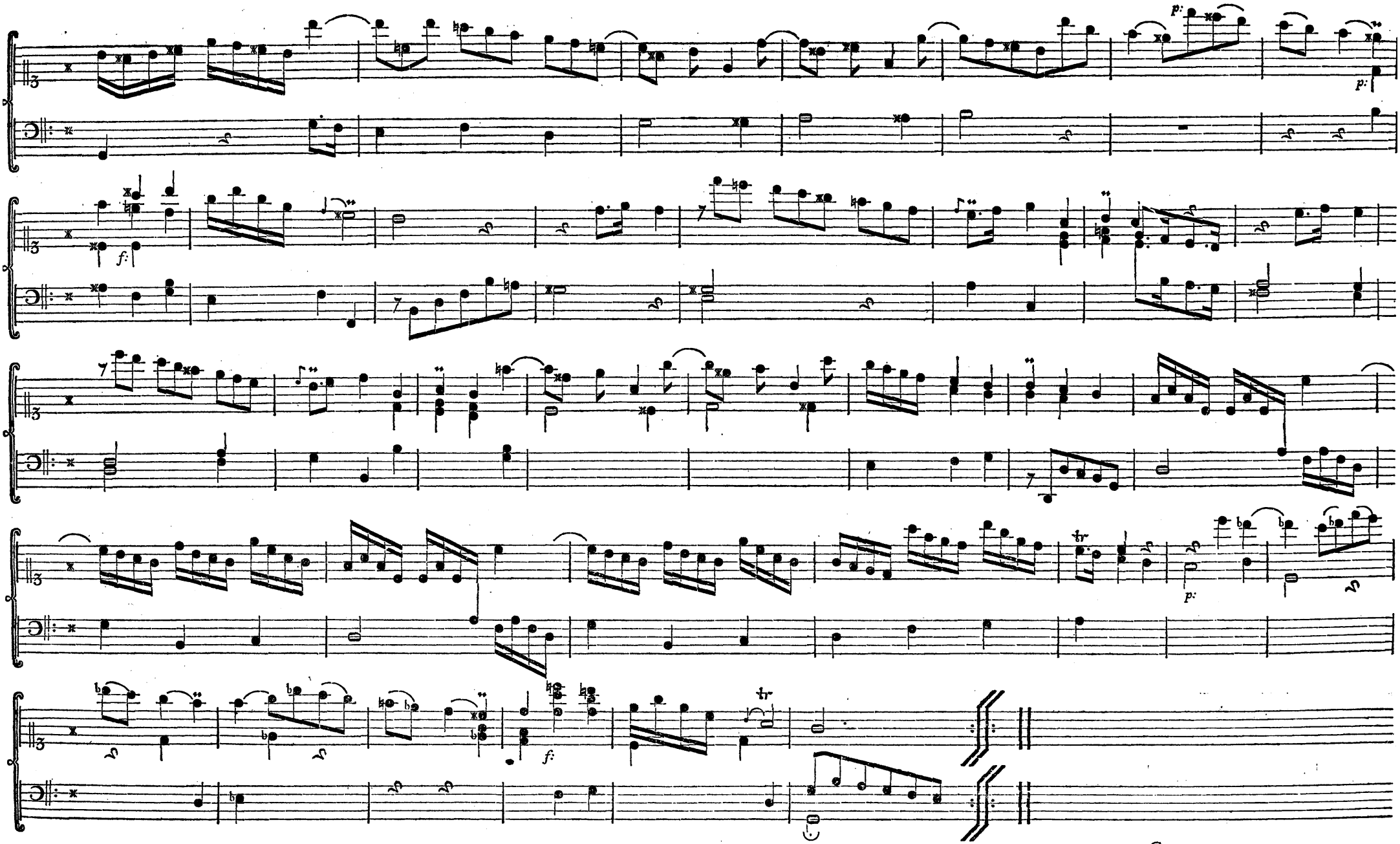
p:
p:
f:
p:
f:

SONATA III.

Allegro ma non tanto.

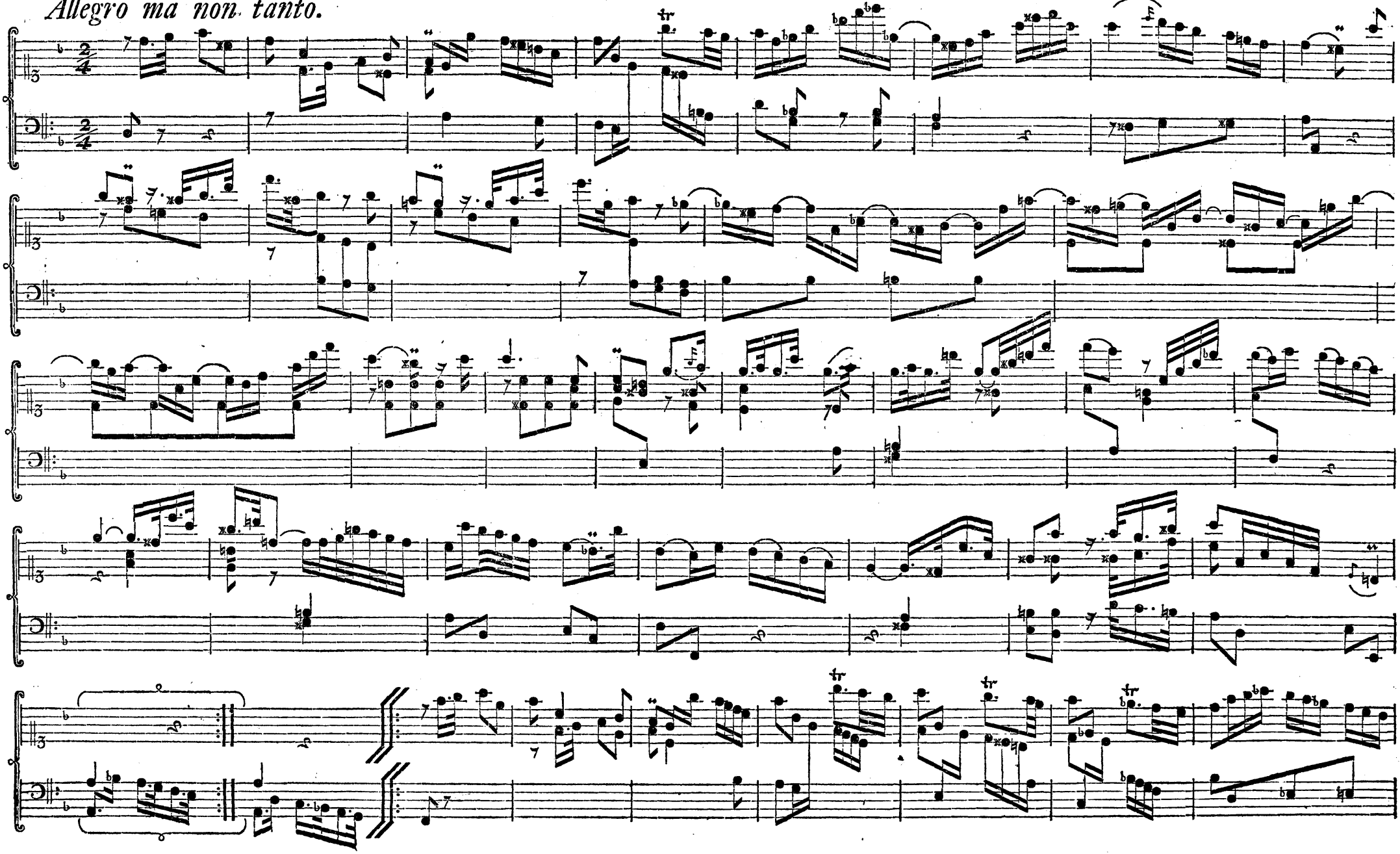

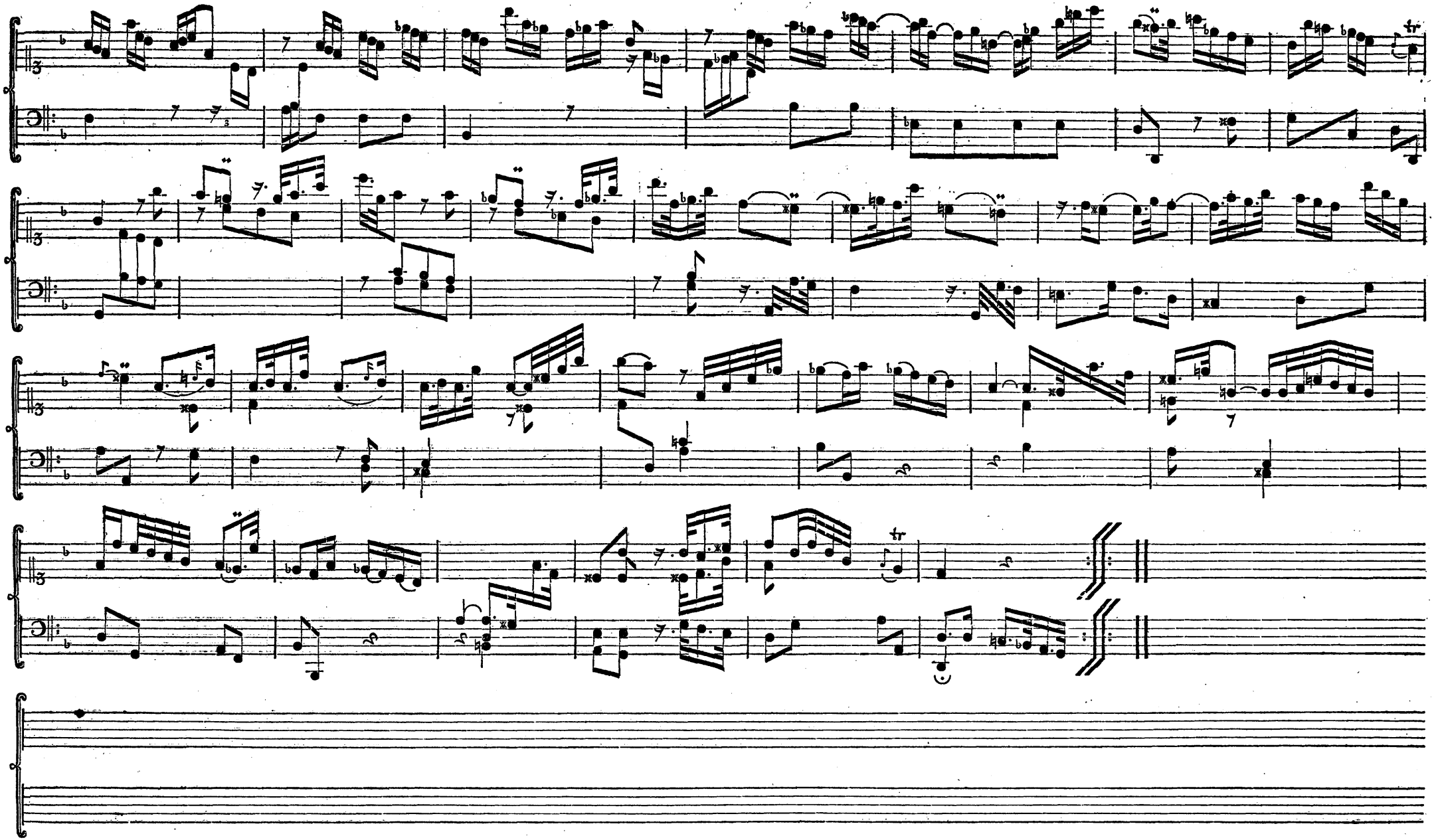

Andantino.

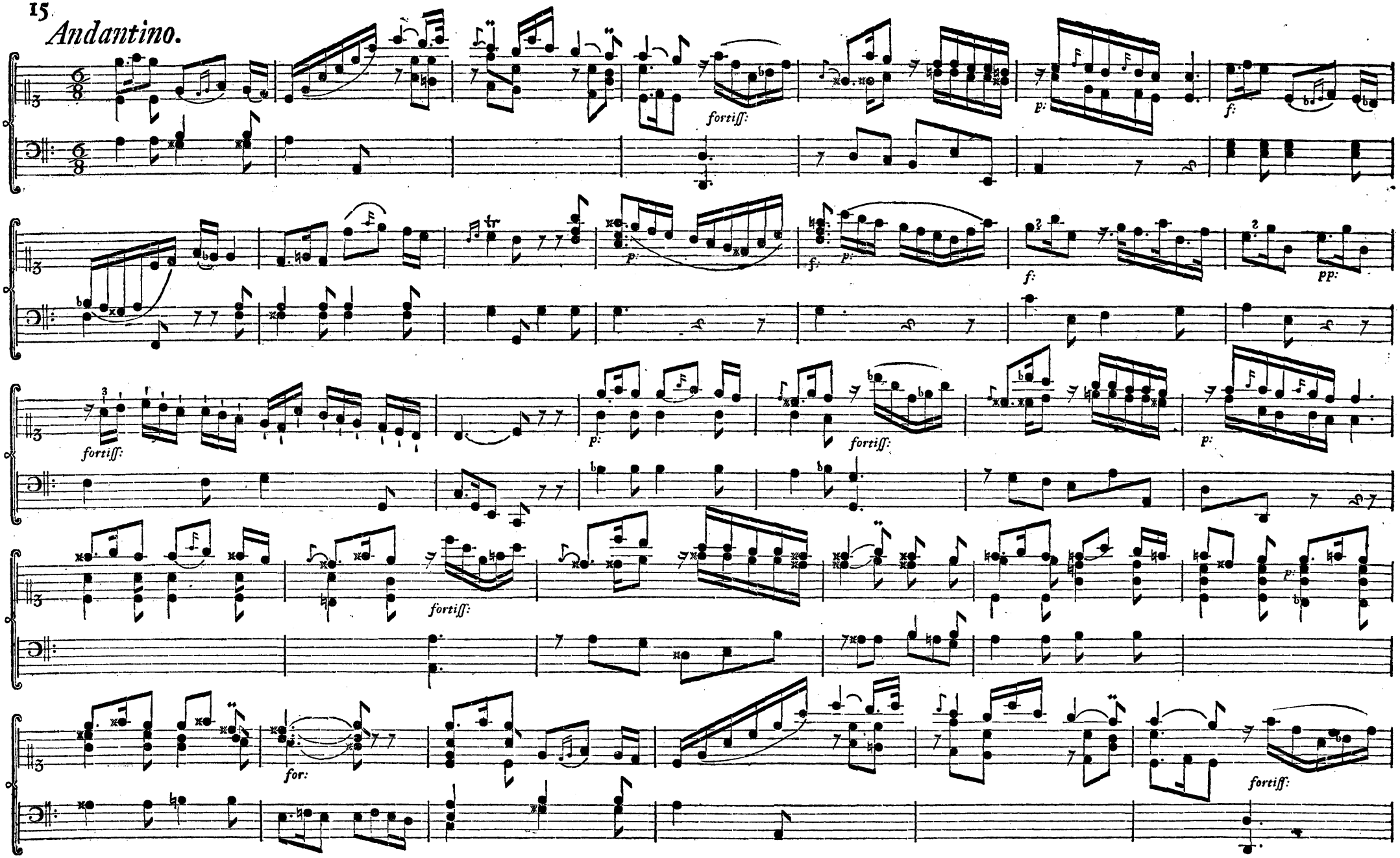

Allegro.

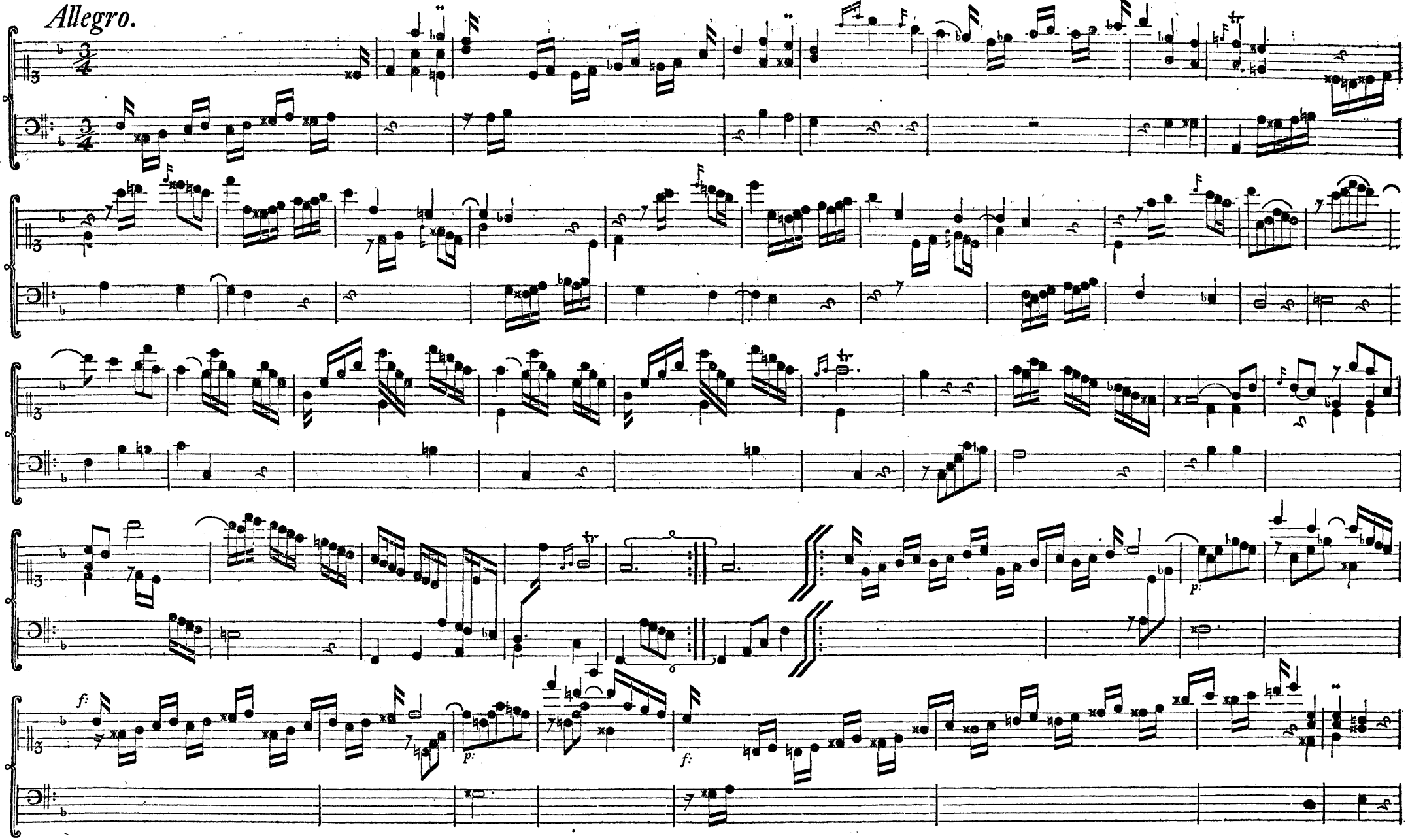

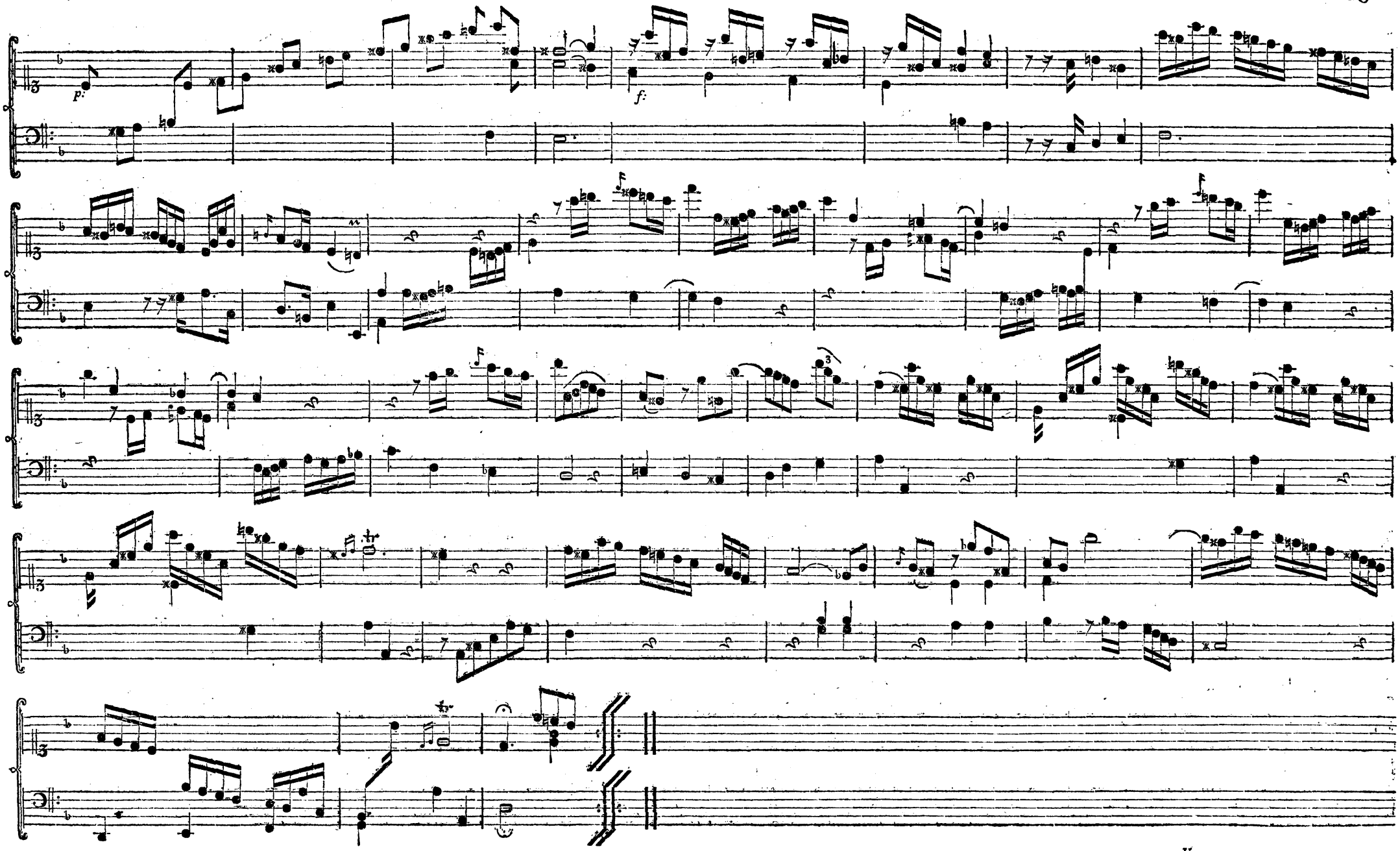
p:
f:

SONATA IV.

Allegretto assai moderato.

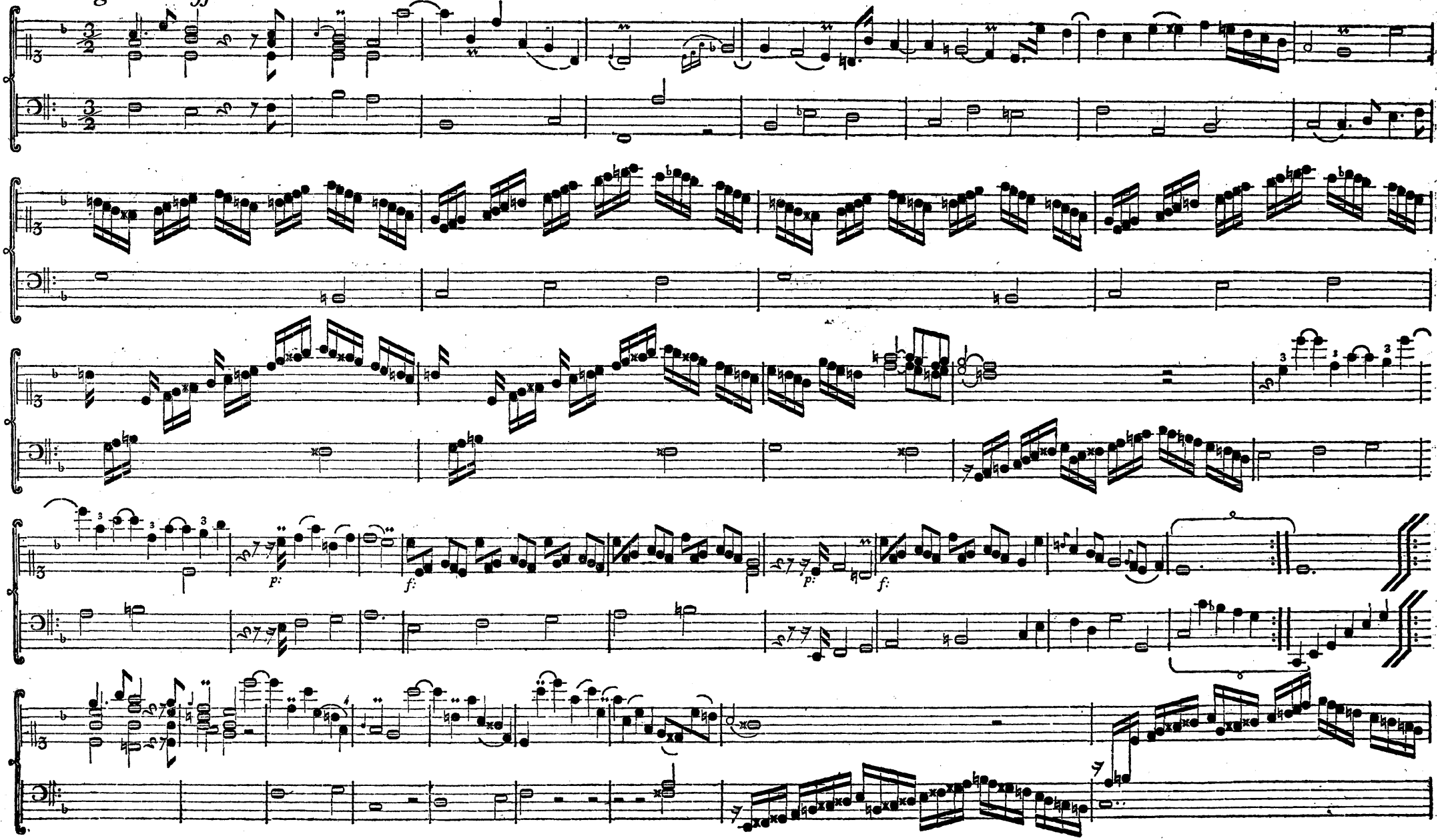

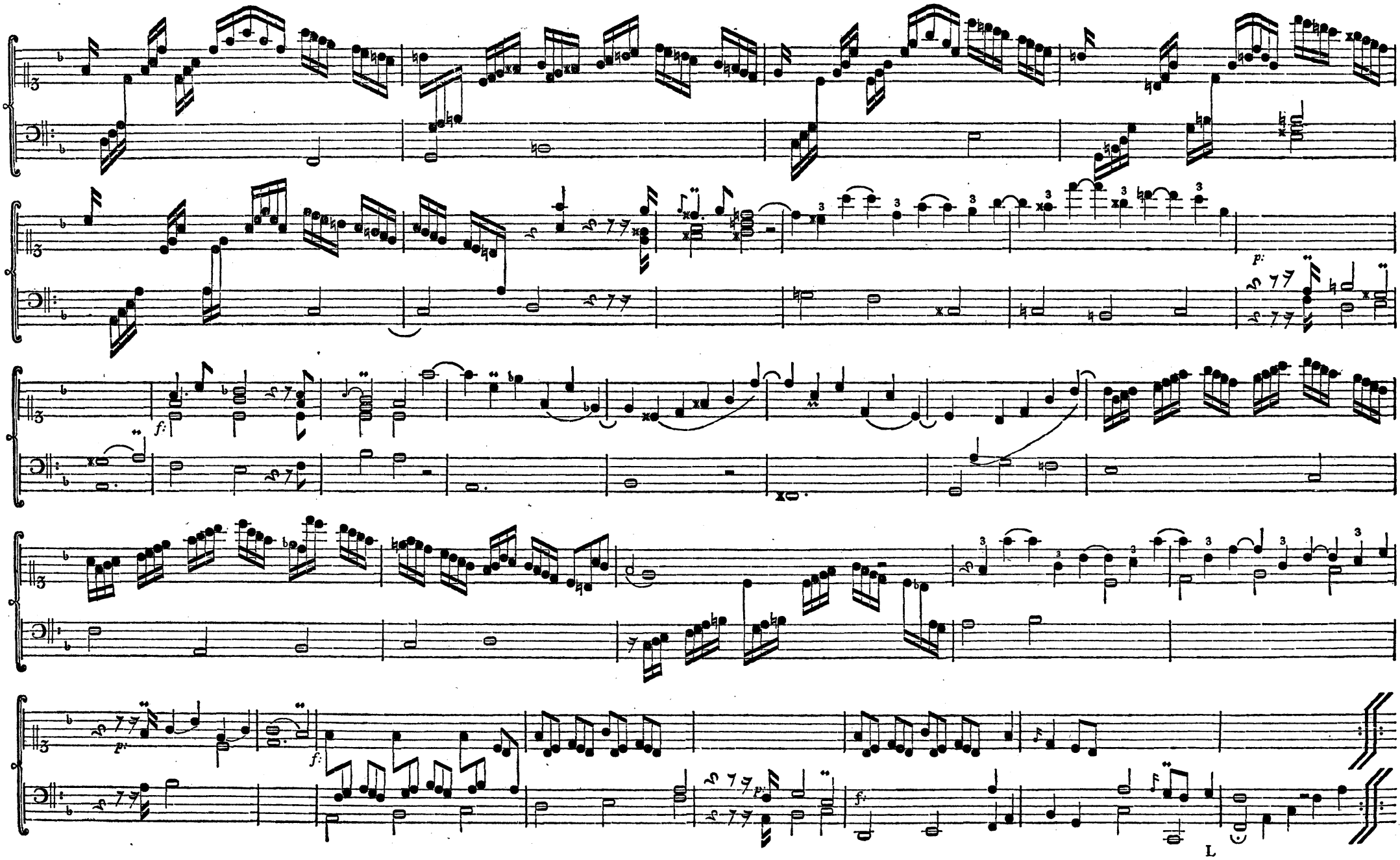
p:
f:
p:
f:
p:
f:

Largo. sempre piano.

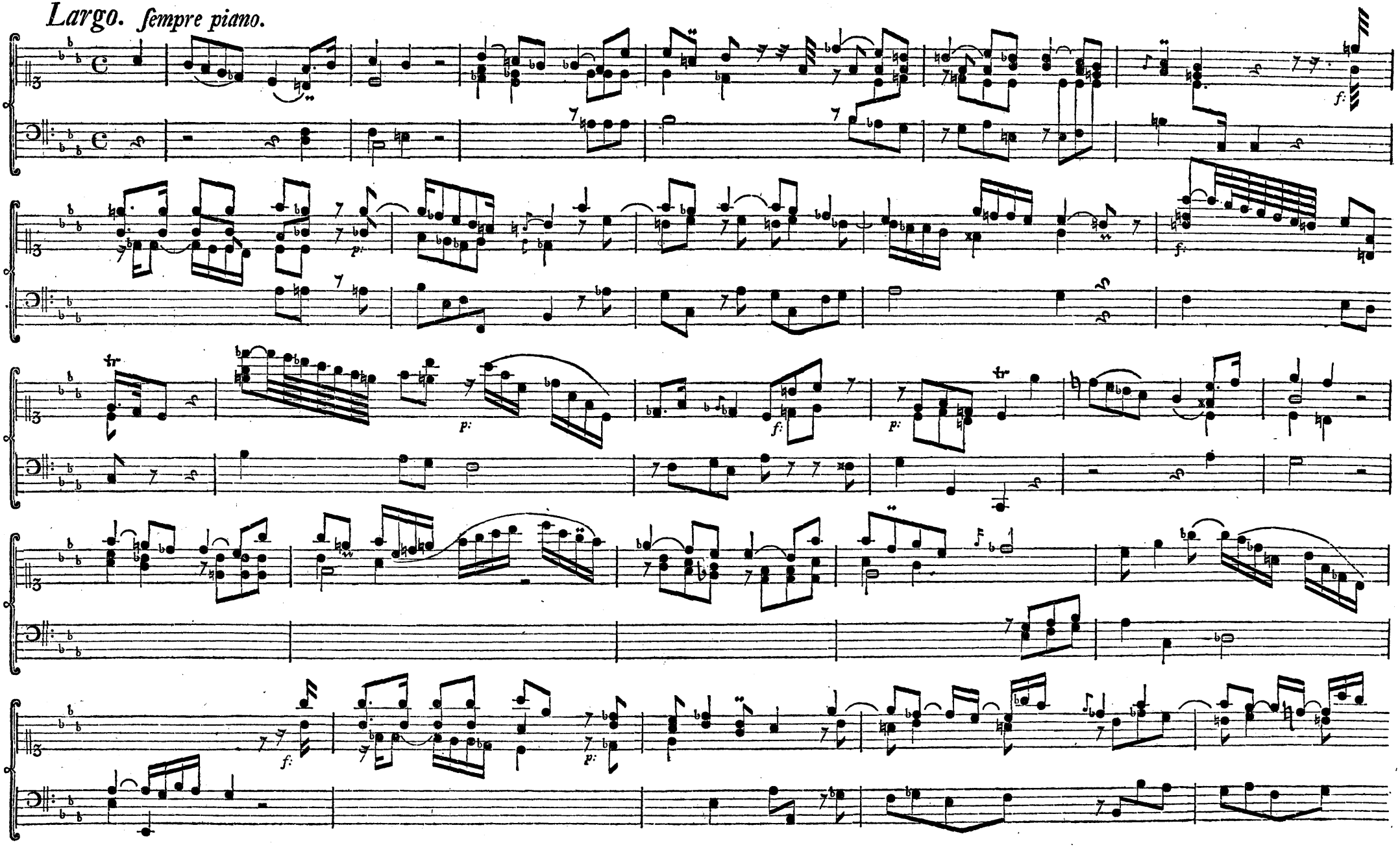

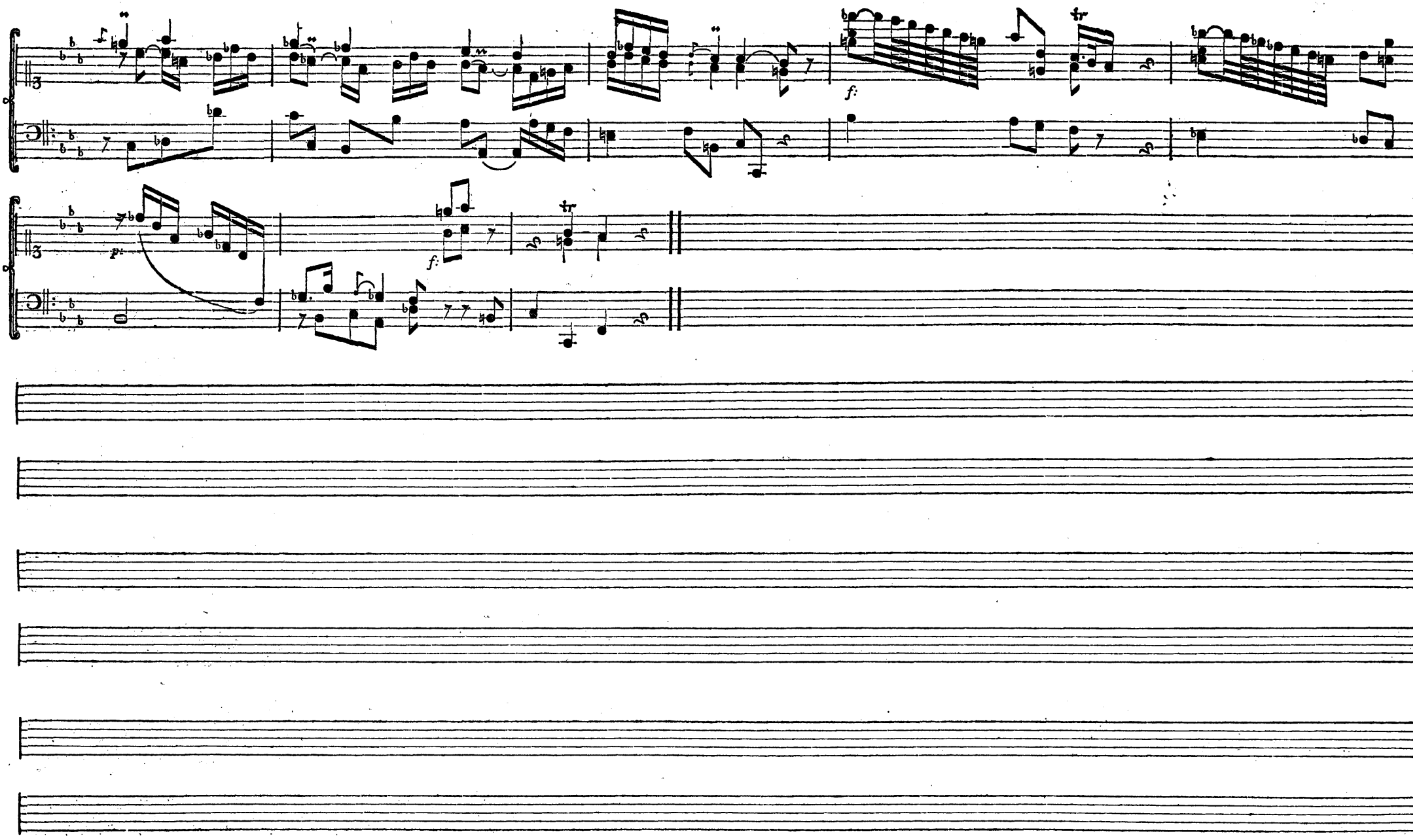

M

Presto.

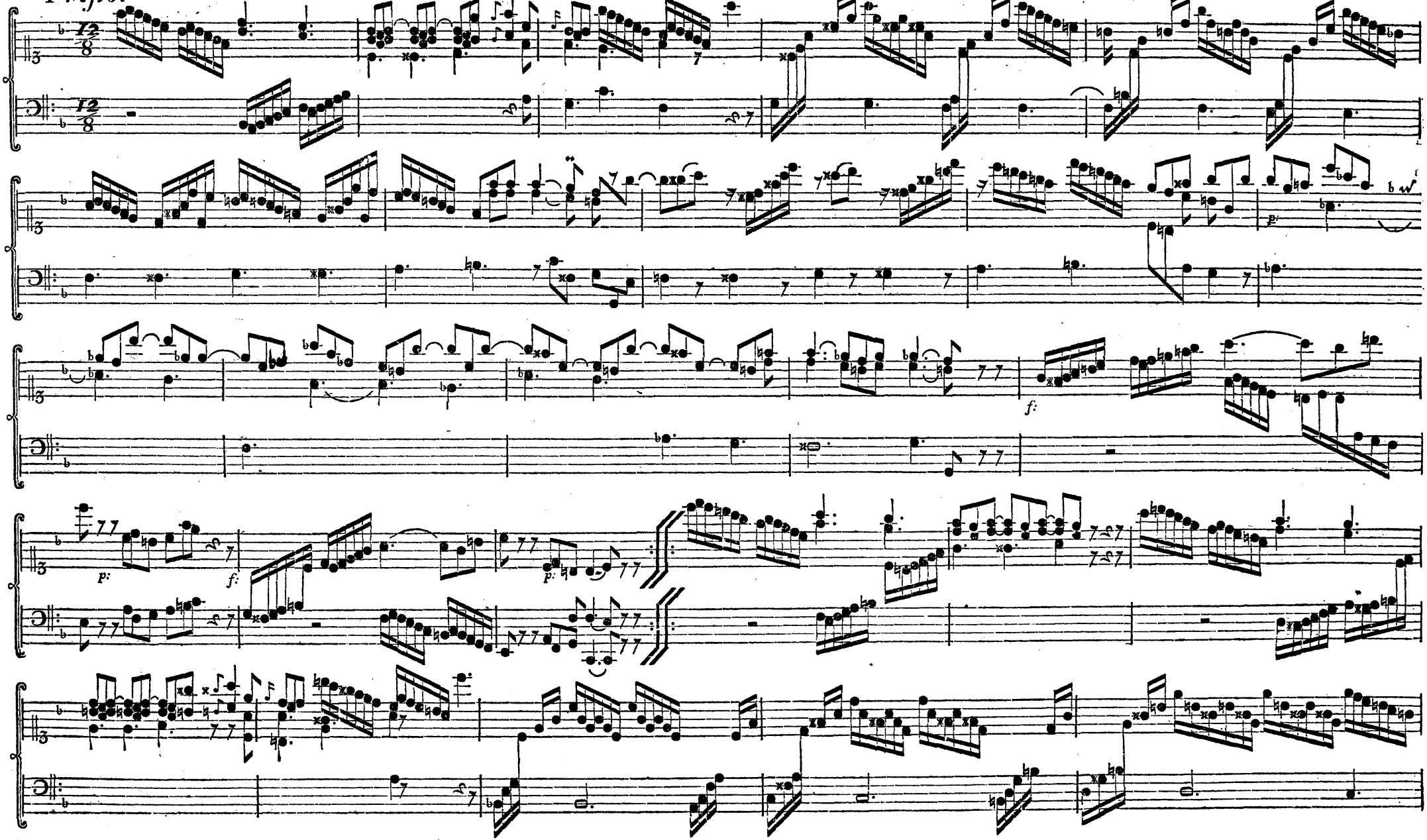

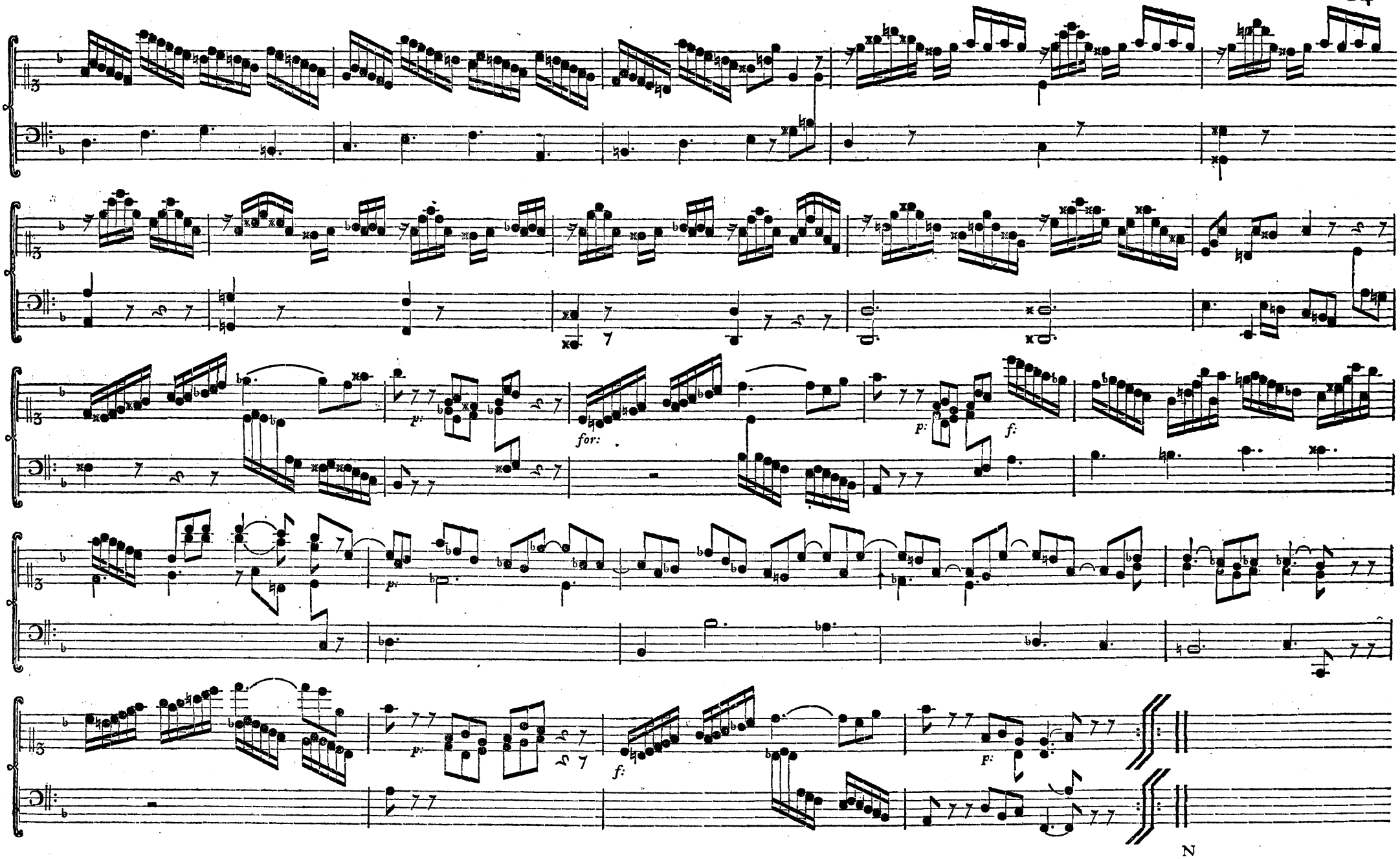
for:
p:
f:
N

Allegro moderato.

SONATA V.

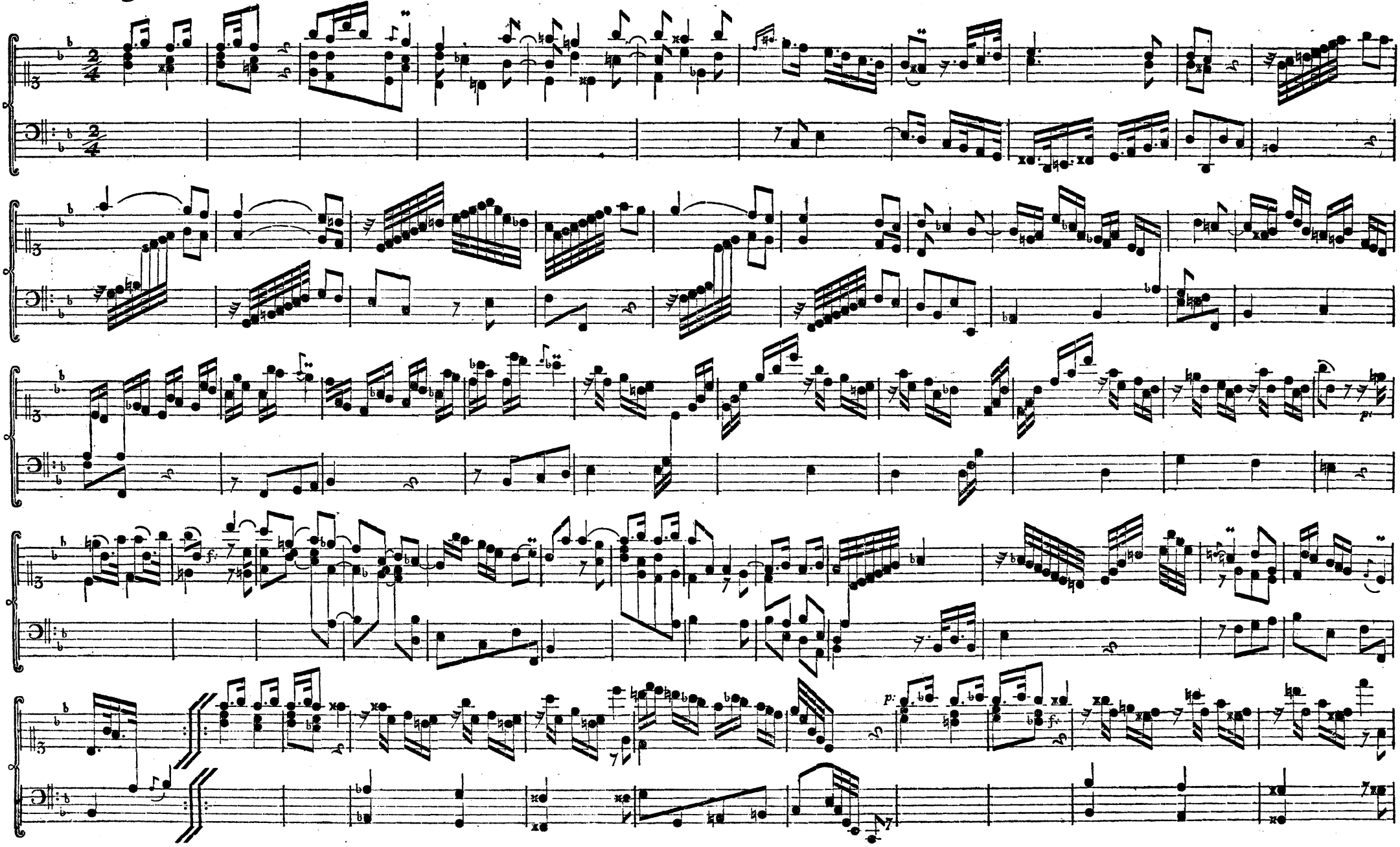

No 15188

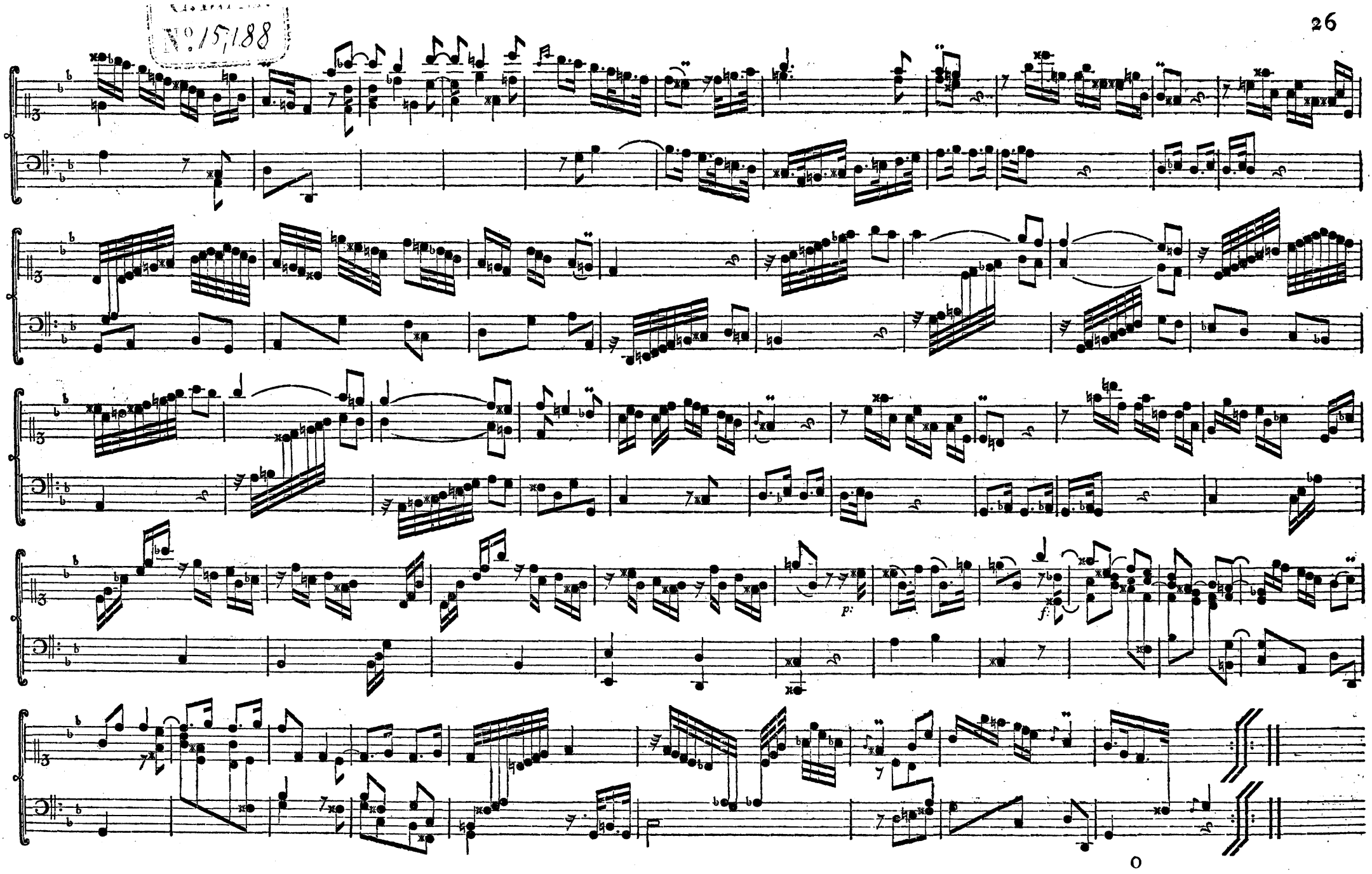

Andante.

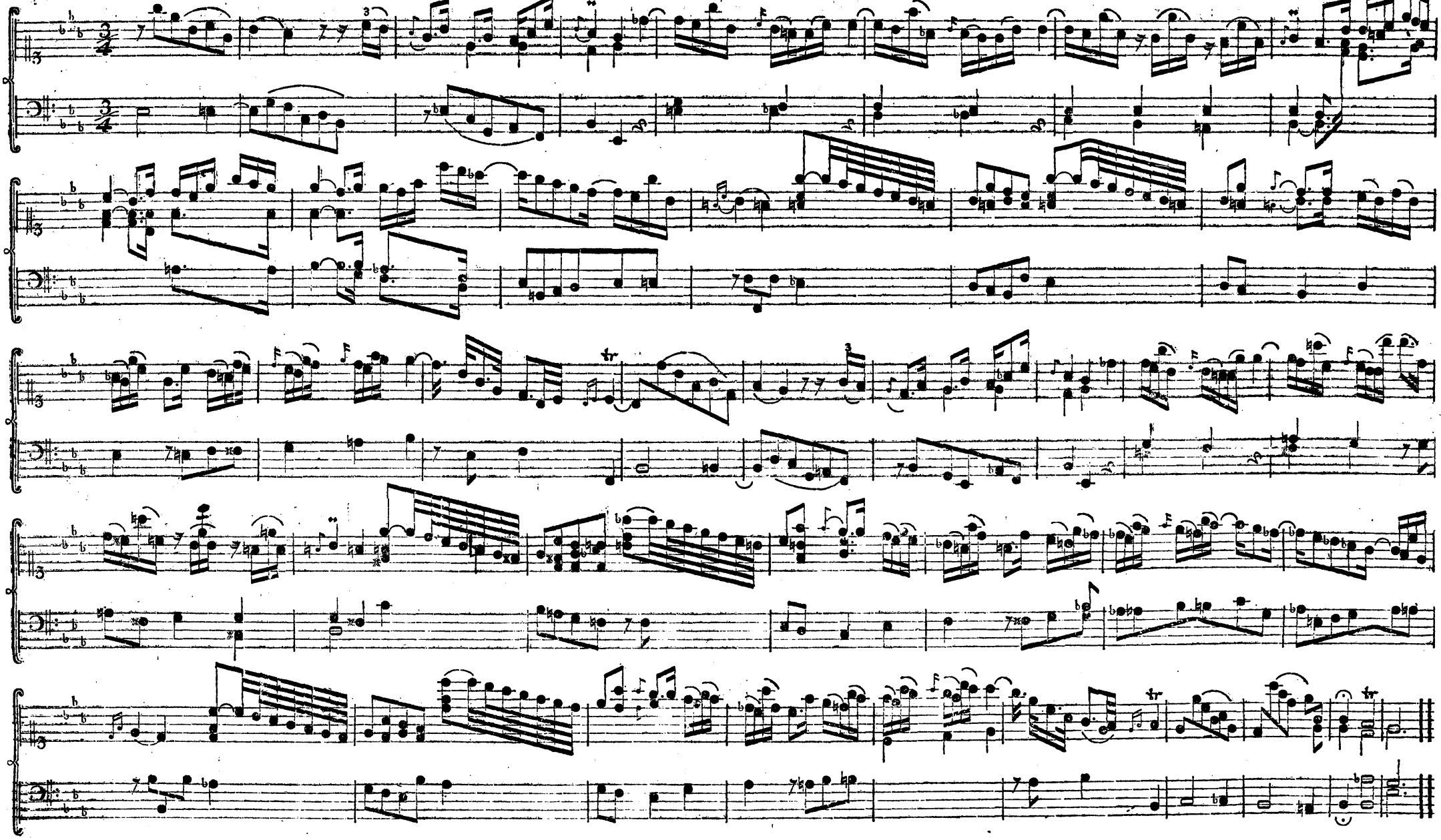

Tempo di Menuetto.

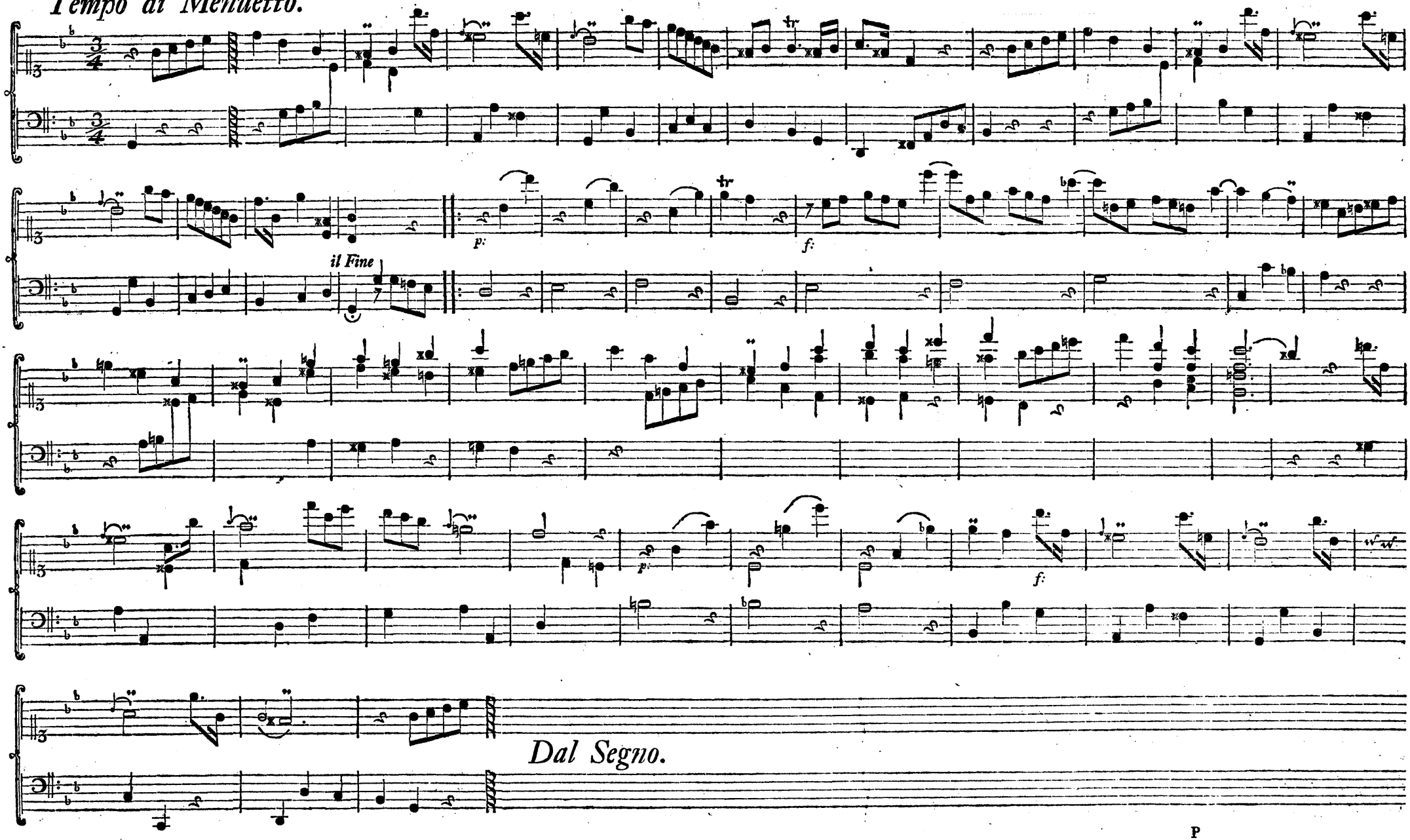

SONATA VI.

Allegro.

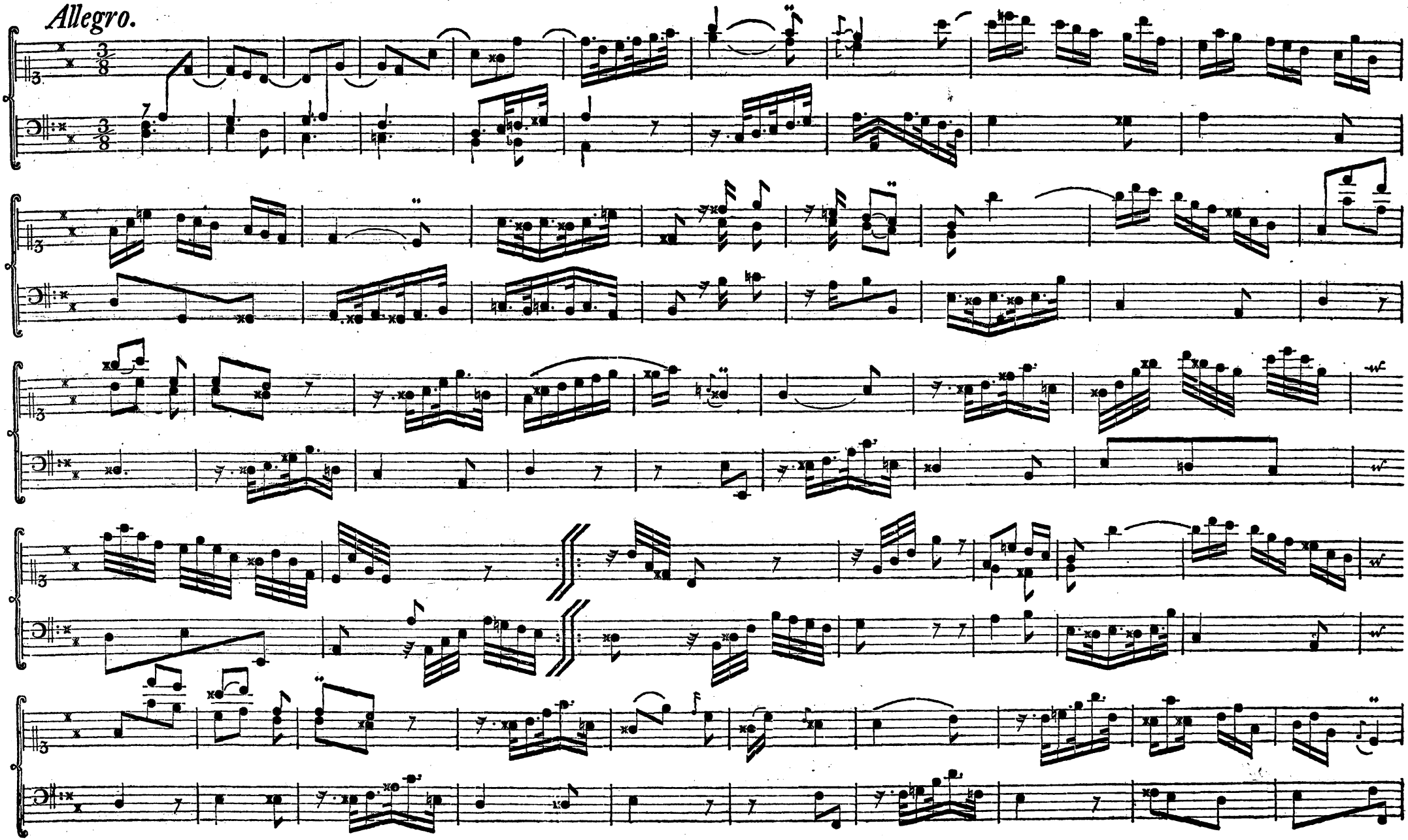

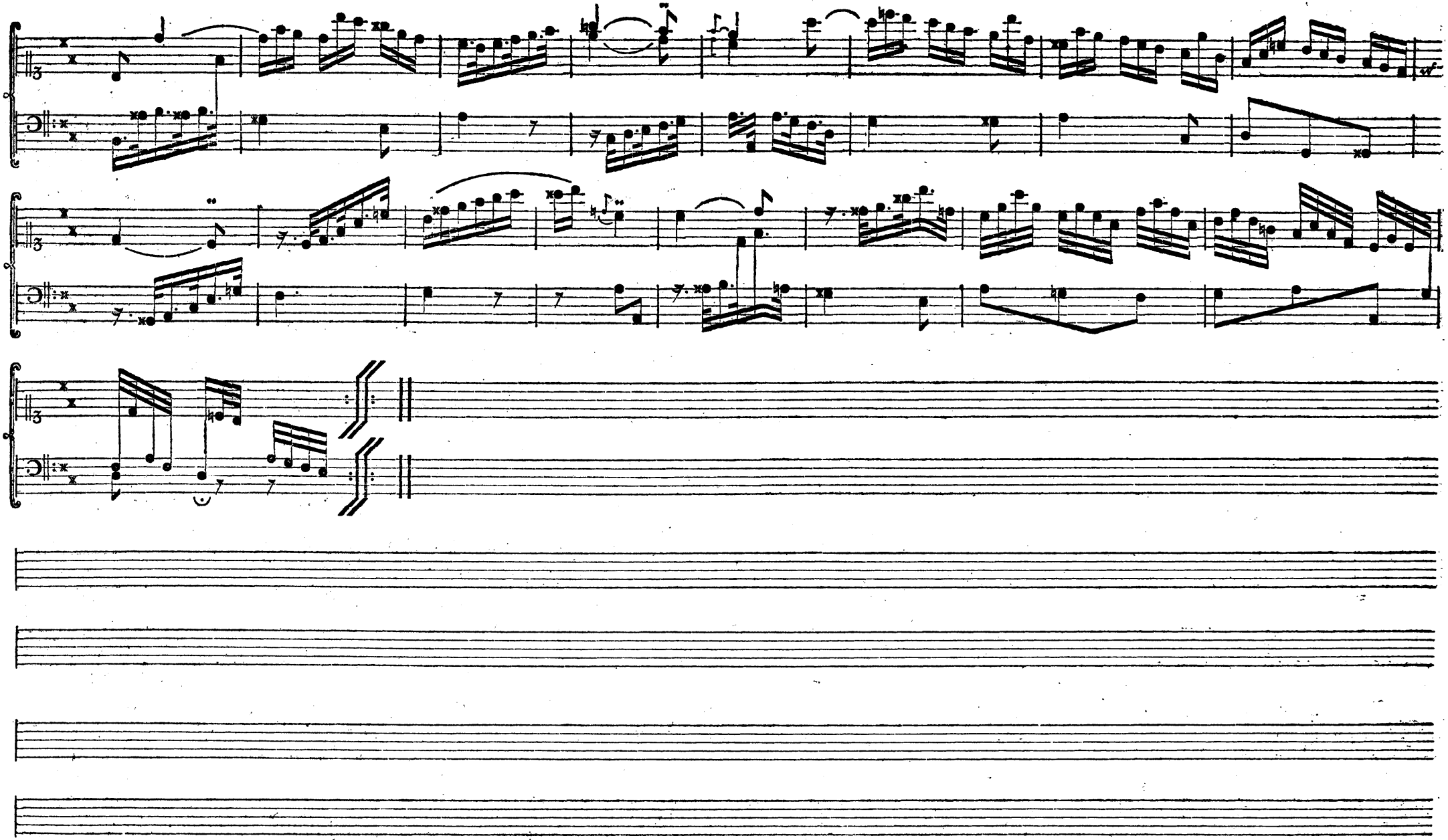
f

Un poco lento.

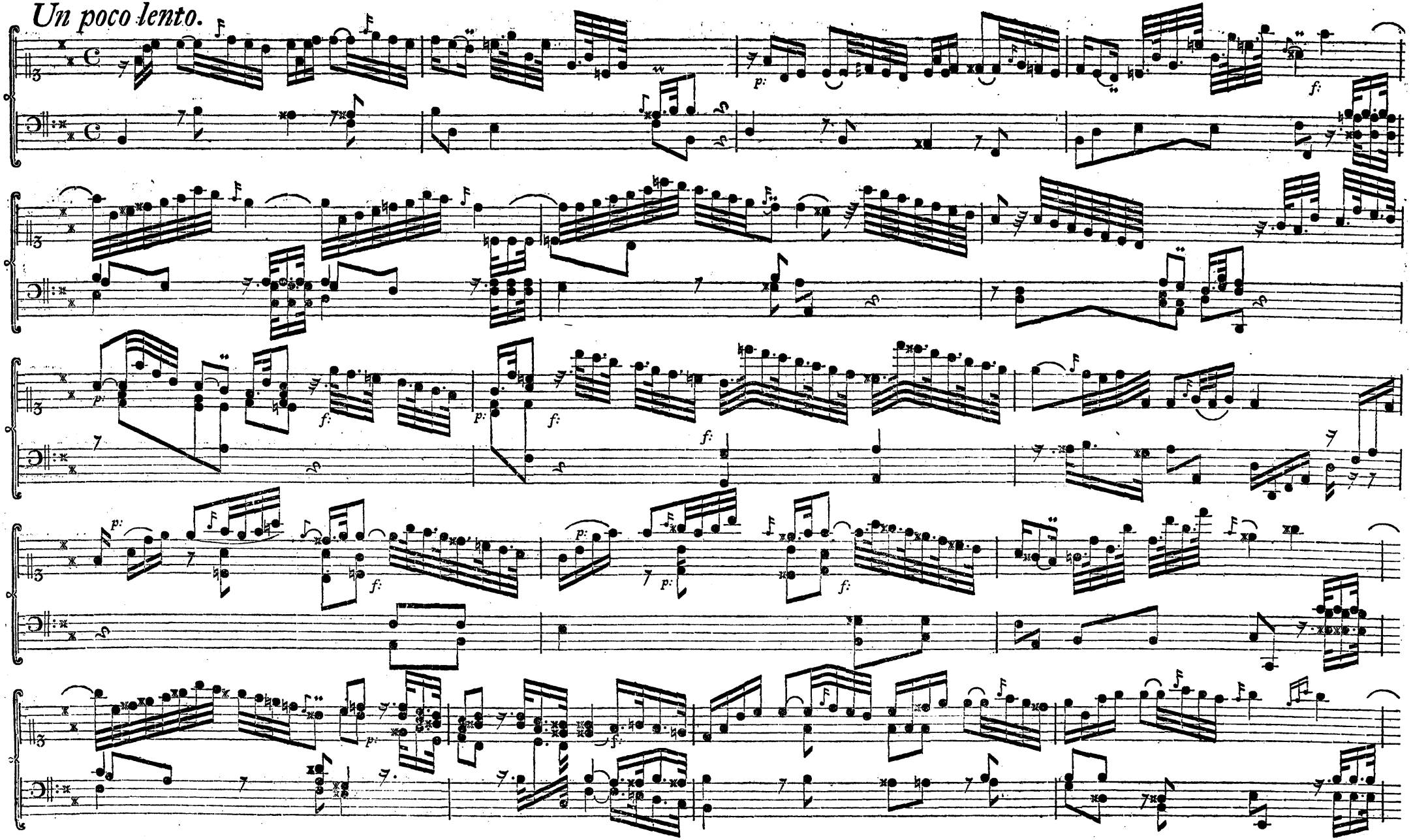

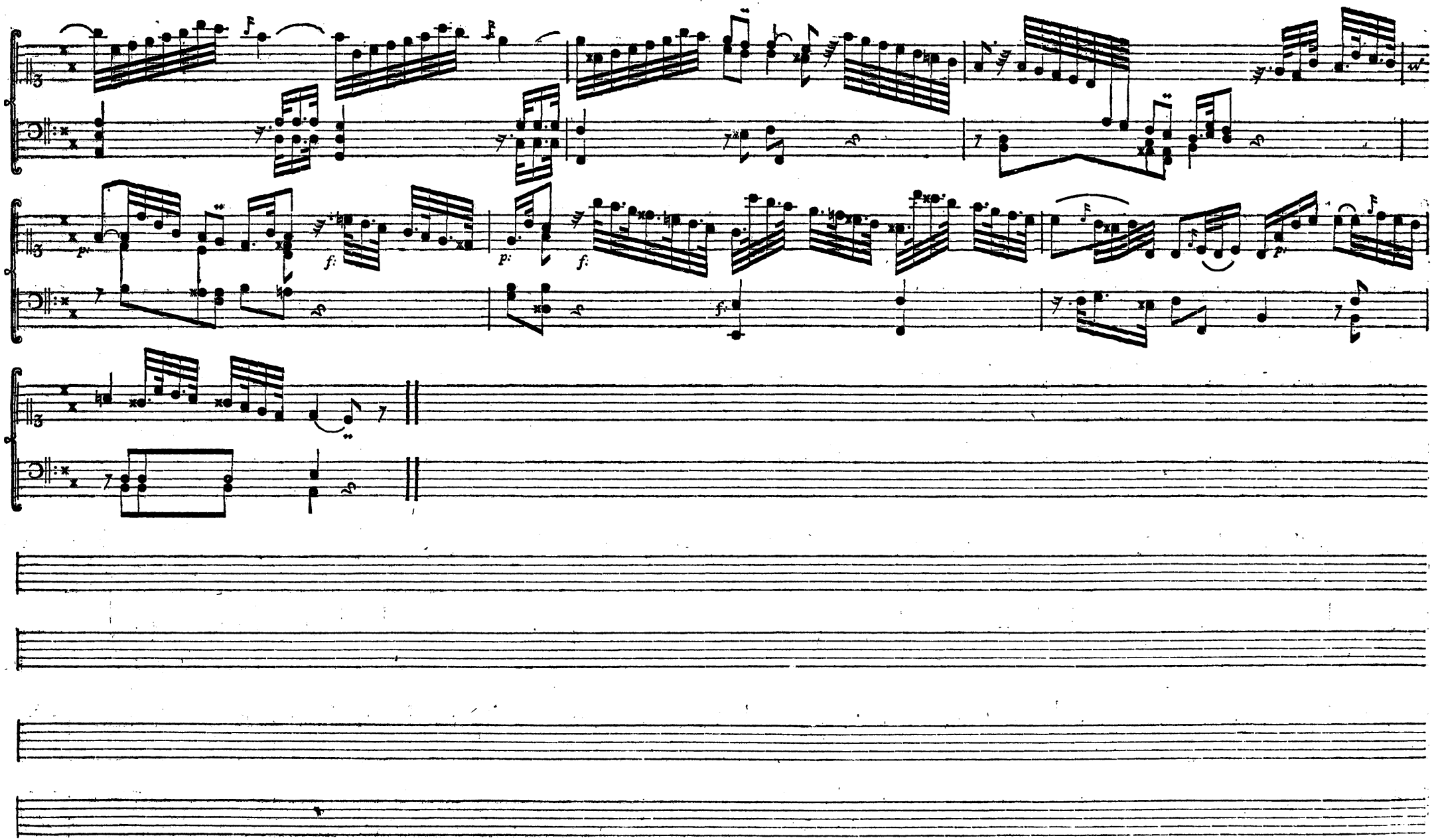
p
f
p
f
f

Allegro assai.

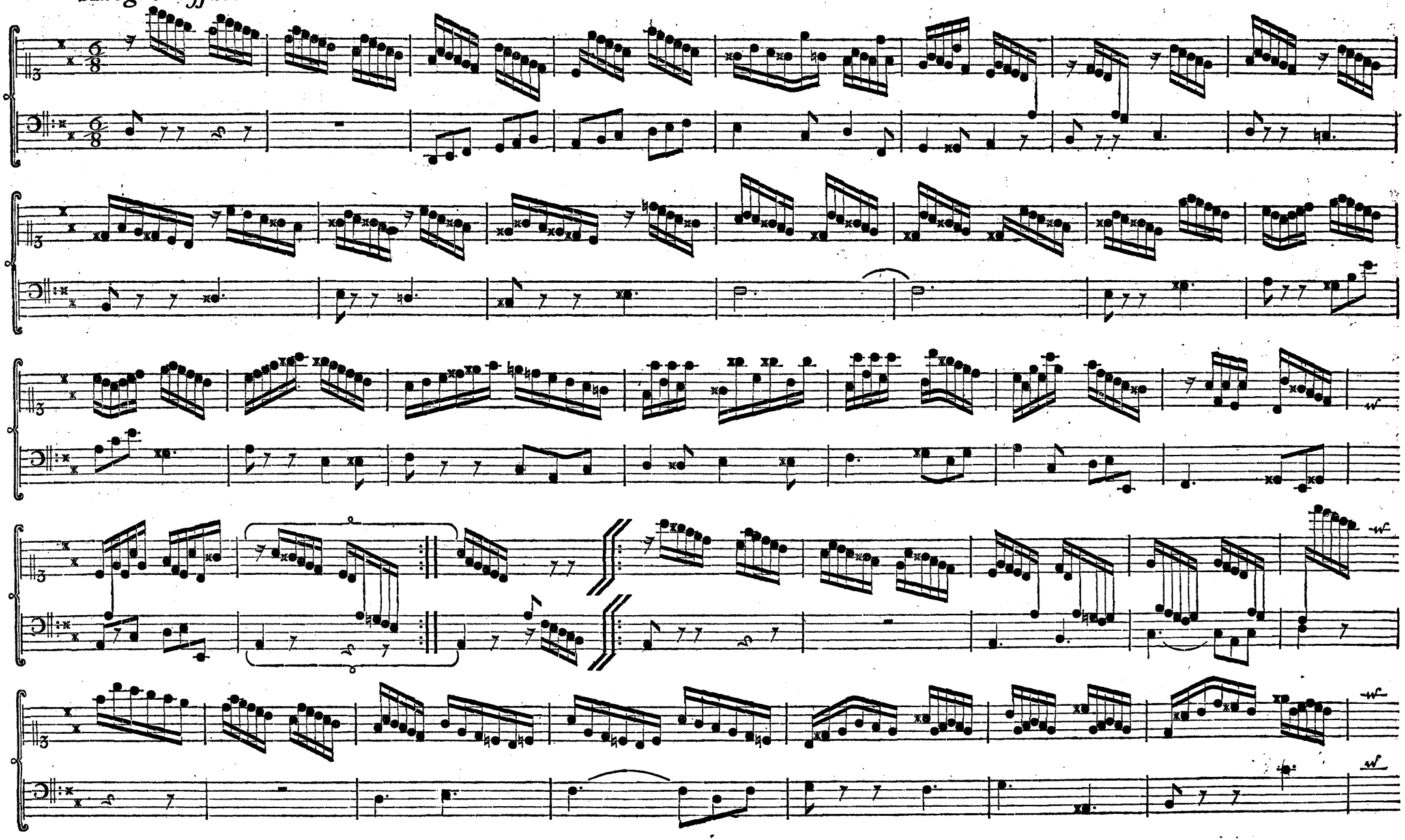

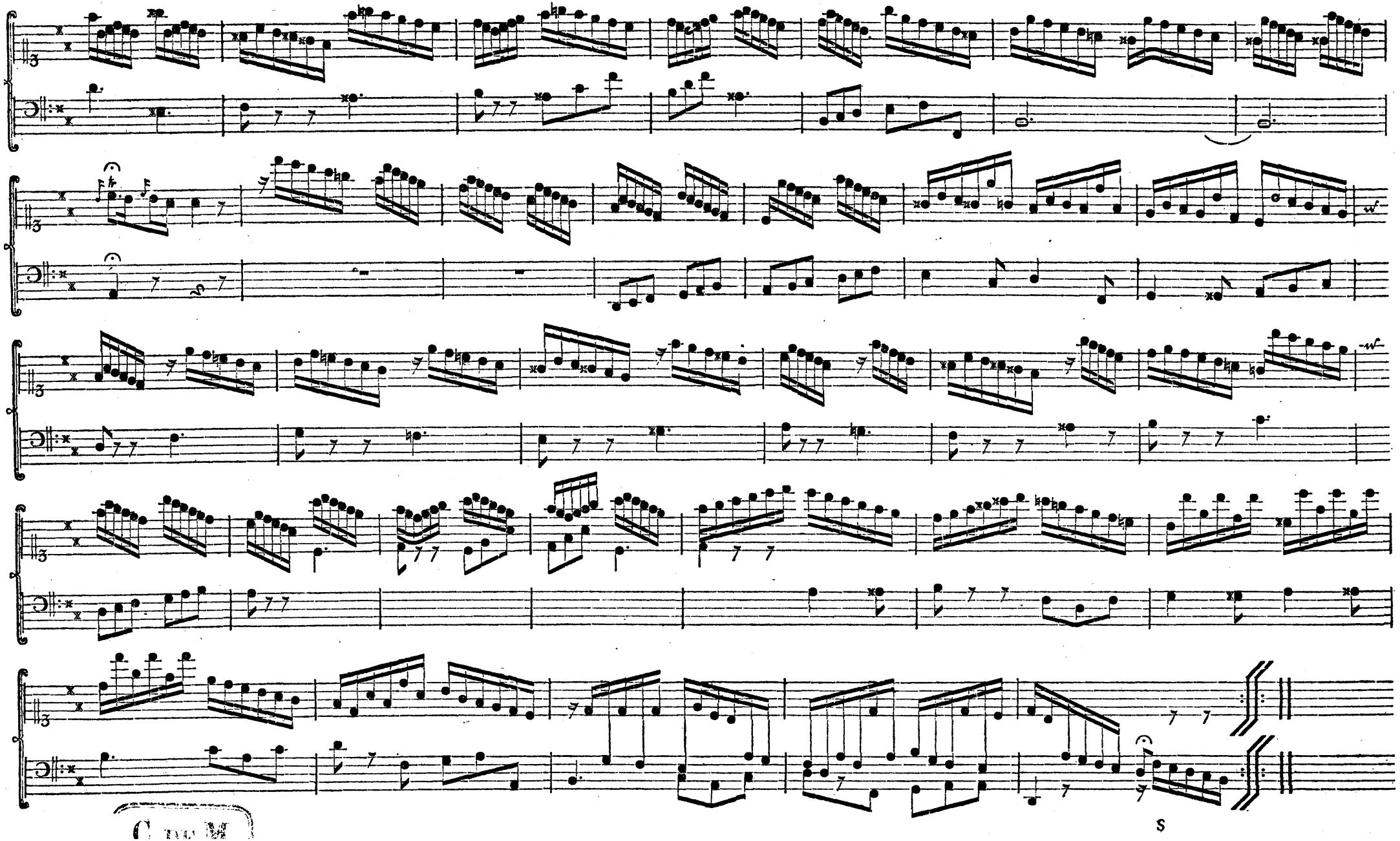
S