

Waymer

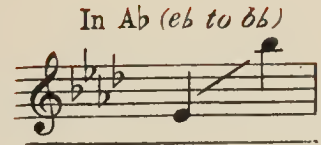

SUNG BY
MR. ORVILLE HARROLD

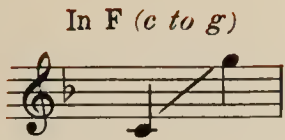

I'M FALLING IN LOVE WITH SOMEONE

FROM

NAUGHTY MARIETTA



LYRIC BY

Rida Johnson Young



MUSIC BY

VICTOR HERBERT

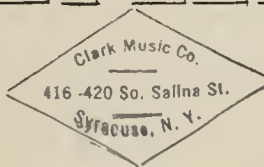

OPERATIC
M. WITMARK & SONS,

NEW YORK • CHICAGO • LONDON.

TWO OF VICTOR HERBERT'S BEST

To The Land Of My Own Romance

Lyric by
HARRY B. SMITH

Solo, three keys: B \flat , (d to d) C, (e to e) E \flat , (g to g) - 40 cents each, Net

Valse lente (*molto espress.*)

Land of ro - mance, so near, so far, There dreams will all come
true. Thru the dark night fate's sil ver star

p-f a tempo

Copyright MCMXXX by M. Witmark & Sons International Copyright Secured

Because You're You!

Lyric by
HENRY BLOSSOM

Solo, in G, (d to e) - 40 cents Net

Duet, in G, Mezzo Soprano (d to e) and Baritone (d to d) - 50 cents, Net

Not that I am fair, dear, Not that I am true, Not your gold - en hair, dear,
Not your eyes of blue. When we ask the rea - son, Words are all too few!

Slower

Copyright MCMVI by M. Witmark & Sons International Copyright Secured

THE ABOVE CAN BE HAD WHEREVER MUSIC IS SOLD OR OF THE PUBLISHER
M. WITMARK & SONS Dept. W. 1650 BROADWAY NEW YORK
Prices, Solos 50¢ T Duets 65¢ T each, postpaid

If you are Interested in Beautiful Songs Sacred or Secular send for SONGLAND, Sixty-one complete Poems and Thematic quotations from some of the most beautiful numbers in the well-known

WITMARK BLACK AND WHITE SERIES

ENCLOSE FIVE CENTS IN STAMPS FOR MAILING



I'm Falling In Love With Some One.

2

Captain Dick.

Lyric by
RIDA JOHNSON YOUNG.

Music by
VICTOR HERBERT.

Valse lente.

The musical score is written in 3/4 time with a key signature of two flats (B-flat and E-flat). It consists of a vocal line and a piano accompaniment. The piano part is marked 'Piano' and includes dynamic markings such as *mf* and *pp*. Performance directions include *accel.* and *poco rall.*. The lyrics are: 'I've a ver - y strange / Now, I don't mind con - / feel - ing I ne'er felt be - fore, 'Tis a kind of a grind of de - / fess - ing that I used to scoff At this sort of a sport of flir - / pres - sion; My heart's act - ing strange - ly, it feels rath - er / ta - tion; I used to be - lieve that I'd nev - er be'.

5199

Copyright MCMX by M. Witmark & Sons.
International Copyright Secured.

M.W.&SONS 11621 g

WARNING: Any arrangement or adaptation of this composition without the consent of the owner is an infringement of copyright.

sore, At least it gives me that im - pres - sion. My
 caught, In this fool - ish but fond com - pli - ca - tion. I'm

puls - es leap mad - ly with - out an - y cause, Be - lieve me, I'm
 los - ing all rel - ish for things that were dear, I'm look - ing for

tell - ing you tru - ly, I'm gay with - out pause, then sad with - out
 trou - ble and know it, When some one is near, I'm feel - ing quite

f *p poco rit.*

a tempo. *rit* *molto rit. pp*

cause, My spir - its are tru - ly un - ru - ly. For I'm
 queer, But I heart - i - ly hope I don't show it.

molto rit. *molto rit.*

Eh

REFRAIN.

poco *a* *poco* *a tempo.*

fall - ing in love with some one, some

pp poco *a* *poco* *a tempo.*

Db Cb Eb Cb
Db

one girl; I'm fall - ing in love with some

F →

Eh Eb

Repeat

one, head a - whirl; Yes! I'm

D4 Cb Db Eb

fall - ing in love with some one, plain to

D4 Cb-b Db C4 Eb

see, I'm sure I could love some one mad -

pp rit.

Ab Fb Ab

ly, If some one would on - ly love me!

rit.

molto rit

pp

Eb Bb D4-b

Two Wonderful Songs by **VICTOR HERBERT** Lyrics of both by **RIDA JOHNSON YOUNG**

AH! SWEET MYSTERY OF LIFE

SOLO, THREE KEYS, B \flat (f to f) — C (g to g) — D (a to a) 40¢ net each, postpaid
 OCTAVO, MALE, FEMALE and MIXED VOICES 15¢ each, postpaid

Grandioso

For 'tis love, and love a-lone the world is seek-ing, For 'tis love and love a-lone that can re -
 -pay! 'Tis the an-swer, 'tis the end and all of liv-ing! For it is love a-lone that rules for aye!

cresc. molto *ff* *ten.* *pesante* *ff allarg.*

Copyright MCMX by M. Witmark & Sons International Copyright Secured

ITALIAN STREET SONG

THE ZING ZING SONG

SOLO, TWO KEYS, D (d to f) — F (f to a) 40¢ postpaid — Duet in F, 50¢ — OCTAVO, TWO PART, 12¢ — THREE PART, Allegretto (S.A.B) 15¢ — FOUR PART, MALE, FEMALE and MIXED VOICES 35¢ each, postpaid

Ah! my heart is back in Na - po-li, — Dear Na - po-li, — dear Na - po-li, —
 — and I seem to hear a - gain in dreams — her re - vel-ry, — her sweet re - vel-ry, —

Copyright MCMXXI by M. Witmark & Sons International Copyright Secured

TRADE MARK



REGISTERED

THE ABOVE CAN BE HAD WHEREVER MUSIC IS SOLD OR OF THE PUBLISHERS
M. WITMARK & SONS DEP'T W. 1650 BROADWAY NEW YORK
 Prices: Solos 40¢ NET Duets 50¢ NET Quartets 15¢ and 35¢ postpaid

If you are Interested in Beautiful Songs Sacred or Secular send for SONGLAND, — Sixty-one complete Poems and Thematic quotations from some of the most beautiful numbers in the

well-known **WITMARK BLACK AND WHITE SERIES**

ENCLOSE FIVE CENTS IN STAMPS FOR MAILING

TRADE MARK



REGISTERED

- AN SWEET MYSTERY OF LIFE
SONG
- WHEN IRISH EYES ARE SMILING
SONG
- GYPSY LOVE SONG
SONG
- SMILIN' THROUGH
SONG
- MOTHER MACHREE
SONG
- GRATEFUL O LORD AM I
SACRED SONG
- DEAR LITTLE BOY OF MINE
SONG
- LAMPLIT HOUR
SONG
- CAN'T YOU HEAR ME CALLIN'
CAROLINE
SONG
- THE KISS WALTZ
SONG
- LET THE REST OF THE WORLD
GO BY
SONG
- I'LL FORGET YOU
SONG
- IT WAS FOR ME
SACRED SONG
- MA LITTLE SUNFLOWER
GOOD NIGHT
SONG
- MY ROSARY FOR YOU
SONG
- ALL FOR YOU
SONG
- THERE'S A LONG, LONG TRAIL
SONG
- I COME TO THEE
SACRED SONG
- KISS ME AGAIN
SONG
- TO THE LAND OF MY
OWN ROMANCE
SONG
- TEACH ME TO PRAY
SACRED SONG
- THINE ALONE
SONG
- GOD SHALL WIPE AWAY
ALL TEARS
SACRED SONG
- MY WILD IRISH ROSE
SONG
- MEM'RIES
GOLDEN MEMORY DAYS
SONG
- SUNRISE AND YOU
SONG
- THERE'S A SUNNY SMILE
WAITING FOR ME
SONG
- WHERE THE RIVER SHANNON FLOWS
THE IRISH SWANEE RIVER
SONG



This TRADE MARK
Represents The BEST There Is
In BEAUTIFUL BALLADS
(SACRED - SECULAR) Solos - Duets - Trios - Quartets

They can be played on Piano or Organ
Ideal for the Home - Concert
and Church

OUR CATALOG
**SONG
LAND**

61 Pages
each like
THIS
sent
FREE
on request

TELL me!
Why is there a doubt within thy heart,
my own!
I but fear the time will come when we must
Tell me, why?
part.
Evermore, by day, by night,
I'll dream of thee, my darling,
My heart is but thine!
Thine A-lone!

Alas! I should die!
So within thy tender arms enfold me.
For thy loss the world could not a-tone!

'Tis a rapture that's all divine!
Belov'd I swear that I will e'er be true
And forever, thine a-lone!

61
Complete
Poems
Each
a Gem

If You
Love
a Good
Ballad
(Sacred or)
(Secular)
Send for
our New

COMPLETE
COPIES - POSTPAID
SOLOS 40 Cents - DUETS 50 Cents
QUARTETS (MALE-FEMALE AND MIXED VOICES) 15 & 25 Cents each
VIOLIN and PIANO 40 Cents - CELLO and PIANO 40 Cents
VIOLIN, CELLO and PIANO 50 Cents

Can be had wherever Music is sold or of the Publishers
**M. WITMARK & SONS · DEPT. W · 1657 BROADWAY
NEW YORK**



- WHO KNOWS?
SONG
- SORTER MISS YOU
SONG
- THE SILENT VOICE
SACRED SONG
- ASLEEP IN THE DEEP
SONG
- FOR YOU
SONG
- DAWN BROUGHT ME LOVE
AND YOU
SONG
- ITALIAN STREET SONG
TANO
- IN A LITTLE TOWN NEAR BY
SONG
- MY EVENING SONG
SONG
- RESIGNATION
SONG
- KISS ME GOODNIGHT
SONG
- IN THE GARDEN OF MY HEART
SONG
- THAT WONDERFUL MOTHER
OF MINE
SONG
- WHERE THE RIVER SHANNON FLOWS
THE IRISH SWANEE RIVER
SONG
- CLOSER STILL WITH THEE
SACRED SONG
- MOTHER O' MY MOTHER
SONG
- HONEY IF YO' ONLY KNEW
SONG
- HOWDY DO
MIS' SPRINGTIME
SONG
- OH LORD
REMEMBER ME
SACRED SONG
- JUST BEEN WONDRING
ALL DAY LONG
SONG