

VII  
SONATE

à doi,

Violino & Viola da gamba,

con

Cembalo

Opera prima, Hamburg 1694(?)

Dietrich Buxtehude

1637 – 1707

Published by Johan Tufvesson.

Non-commercial copying welcome

*Revision : 1.1*

	<b>Page</b>
Sonata I .....	3
Sonata II .....	8
Sonata III .....	12
Sonata IV .....	18
Sonata V .....	23
Sonata VI .....	27
Sonata VII .....	32

Viola da gamba

## Sonata I

Dietrich Buxtehude  
(c. 1637–1707)*Vivace**Lento*

*Allegro*

34 **3**

39

41

43

45

48

51

53

55

*Adagio*

6 *Andante*

VII Suonate à doi, op. 1 – Sonata I – Viola da gamba

86 13

*Grave*

*Presto*

## Sonata II

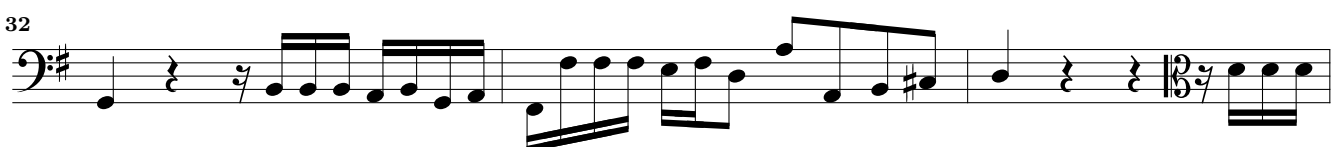
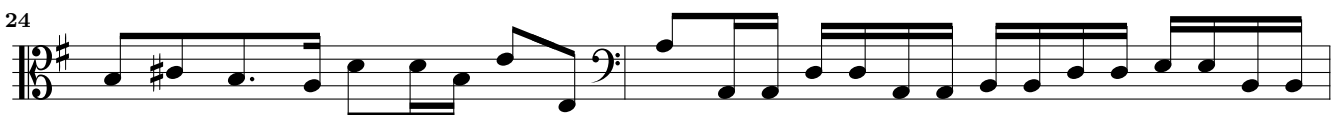
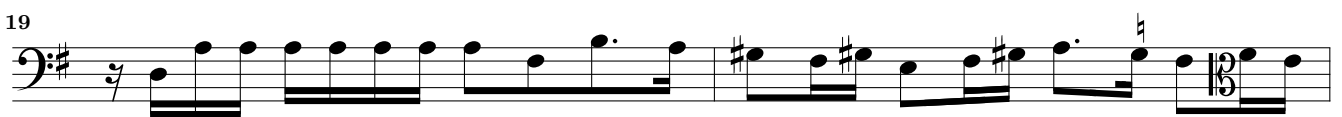
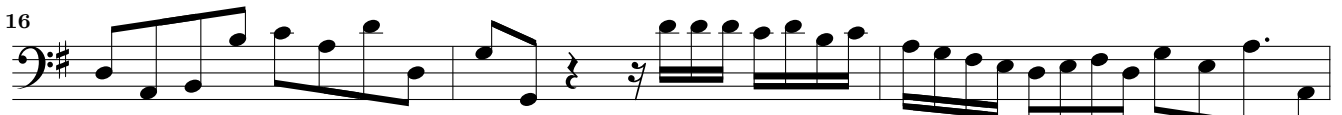
*Lento**Vivace*

35

38

41

44

47

50

52

55

57

59

61

63

65

68

10 *Adagio*

VII Suonate à doi, op. 1 – Sonata II – Viola da gamba

71

*Allegro*

77

82

86

89

93

97

101

*Largo*

105

*Arioso*

110

115

118

*Variat 2*

121

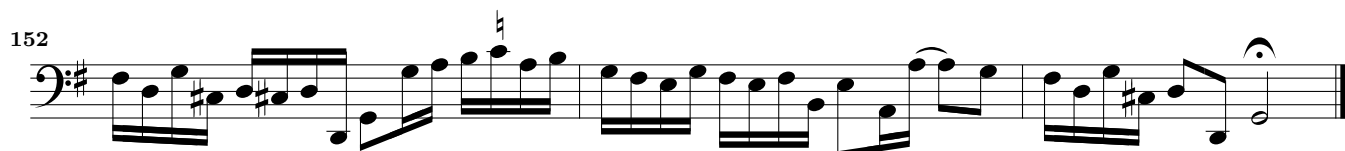
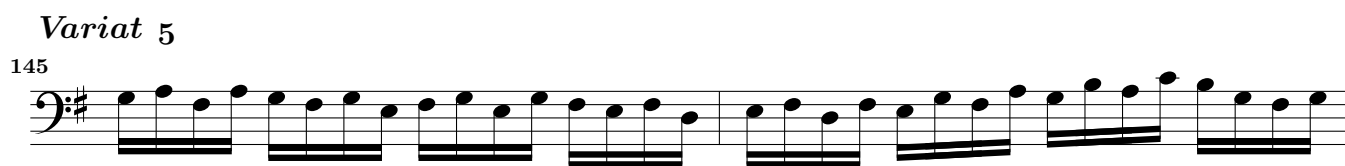
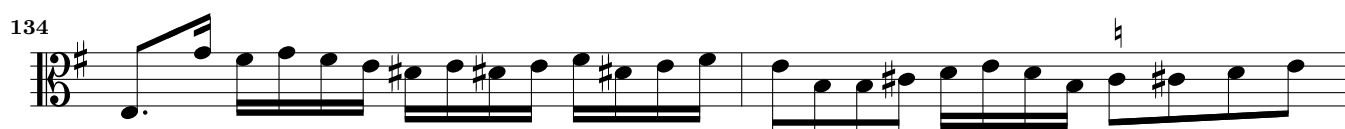
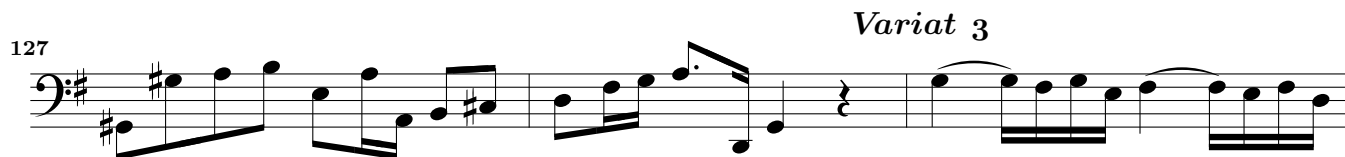

## Sonata III

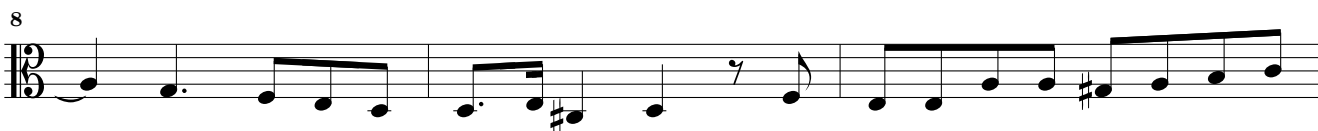
*Adagio**Allegro*

37

39

41

43

46

48

51

54

56

59

62

14  
*Lento*

VII Suonate à doi, op. 1 – Sonata III – Viola da gamba

65

69

74

78

*Vivace*

82

94

99

104

110

116

121

126

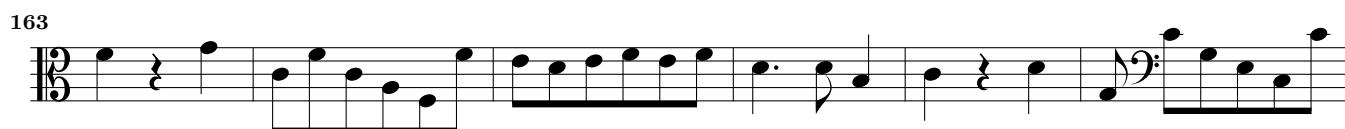
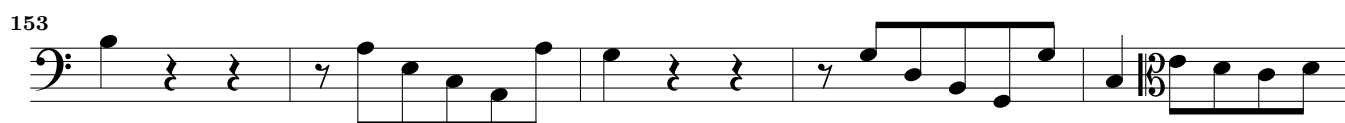
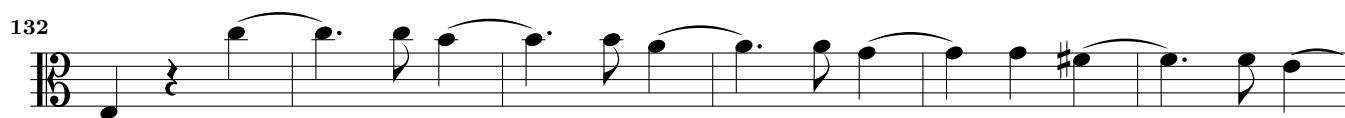

199

202

205

208

210

212

215

218

220

222

224

227

230

233

235

237

239

*Adagio/Lento*

242

## Sonata IV

*Vivace*

17

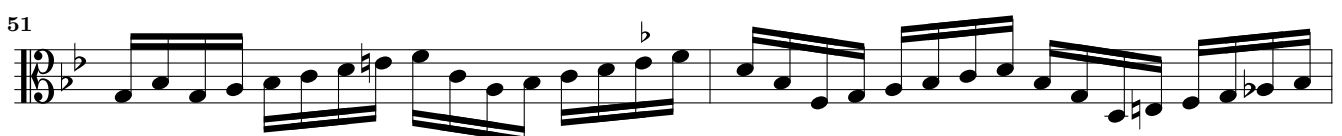
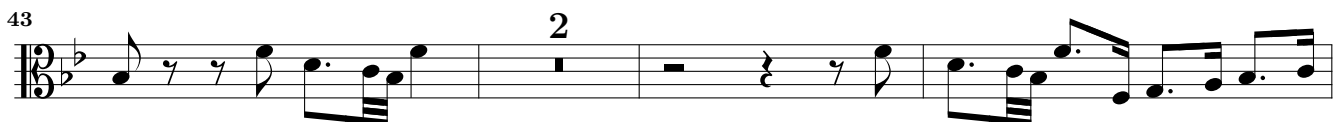
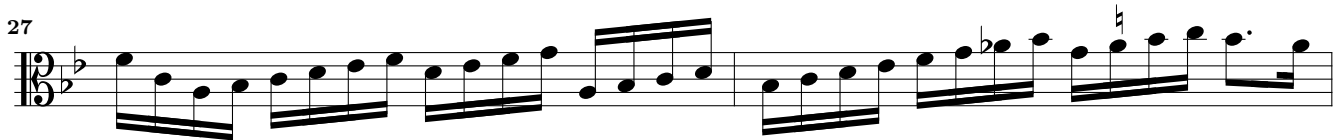
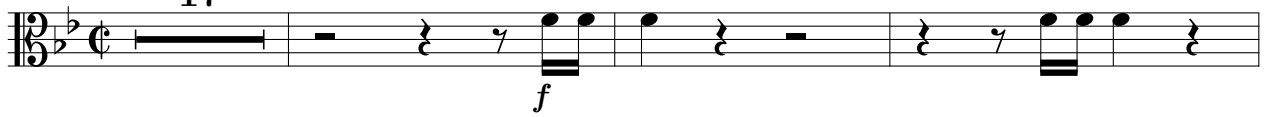

53

56

59

62

65

68

71

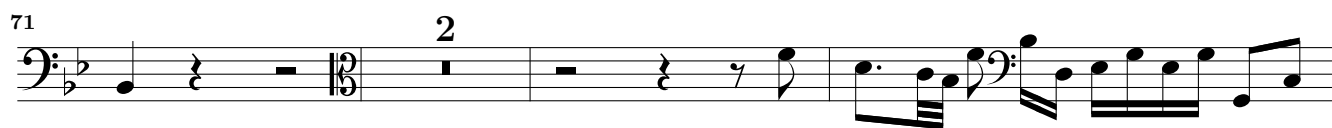

76

79

82

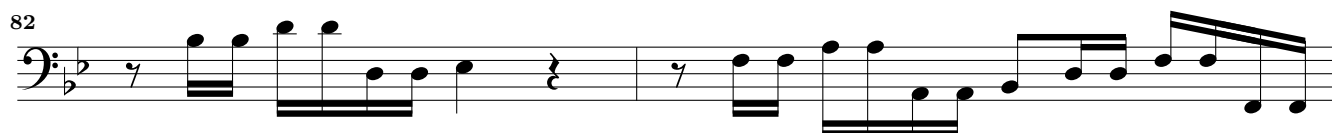

84

86

20  
*Allegro/Presto*

VII Suonate à doi, op. 1 – Sonata IV – Viola da gamba

92 **3**

98

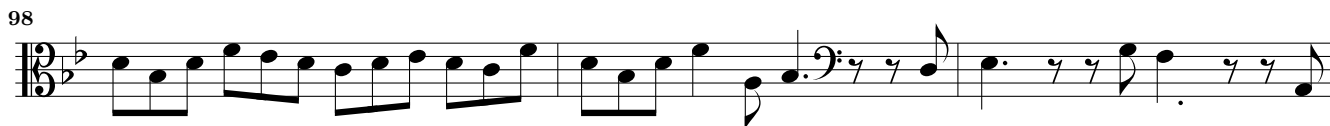

101

104

107 **2**

111 **6**

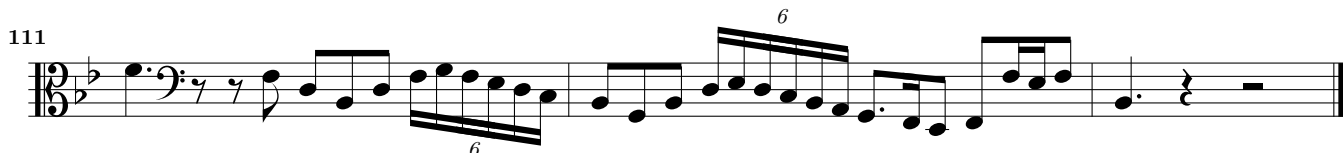

*Lento*

114

117

120

123

*Allegro/Vivace*

126

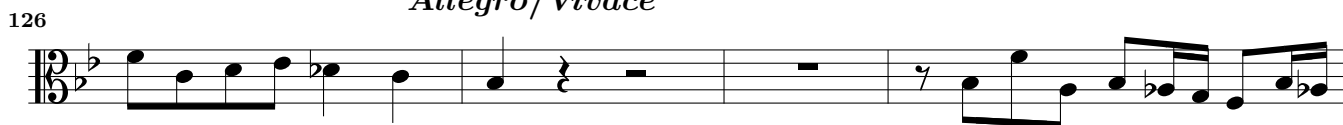

130

133

136

139

142

145

148

151

156

158

161

163

165

167

170

This page intentionally left blank.

## Sonata V

*Vivace*

5

8

10

13

16

19

21

23

26

29

32

34

37

*Largo*

104

108

*Allegro*

112

116

120

124

128

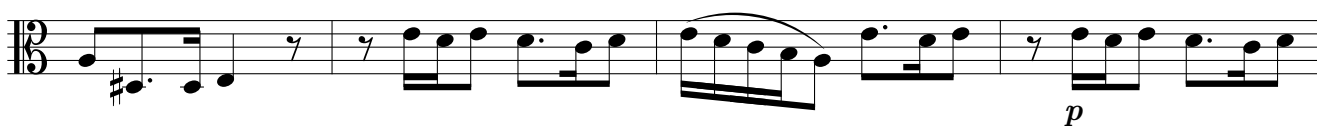

132

136

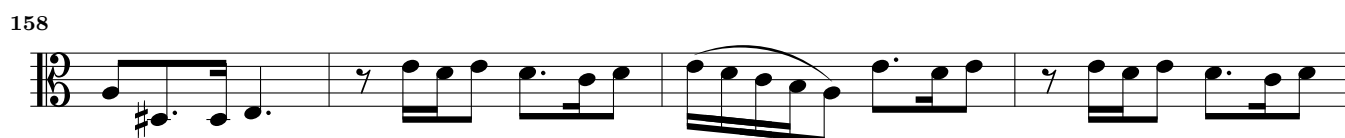
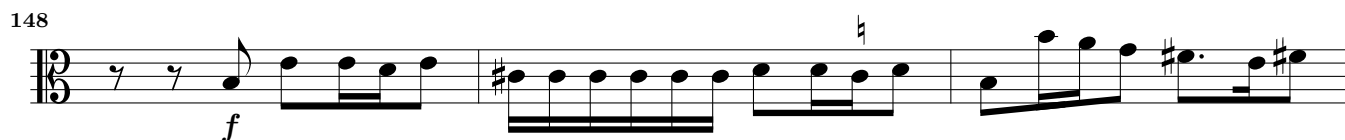
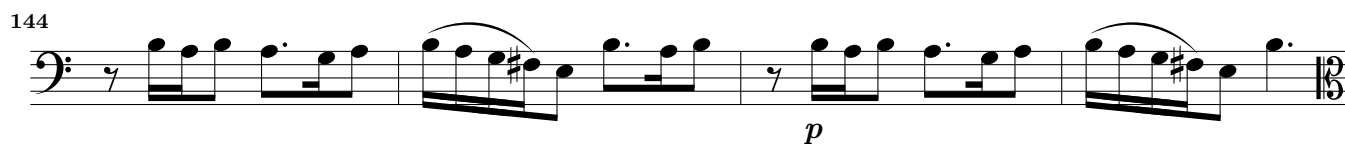
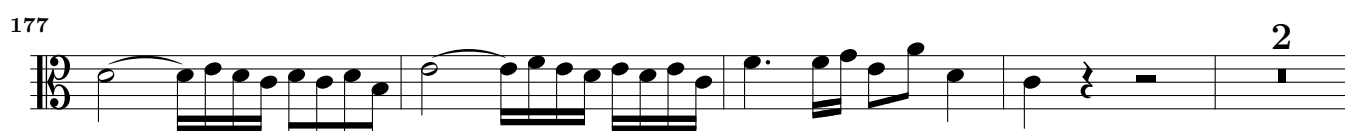

*Adagio**Allegro*

183

186

189

192

195

198

201

205

208

211

214

217

220

223

## Sonata VI

*Grave**Allegro*

23

26

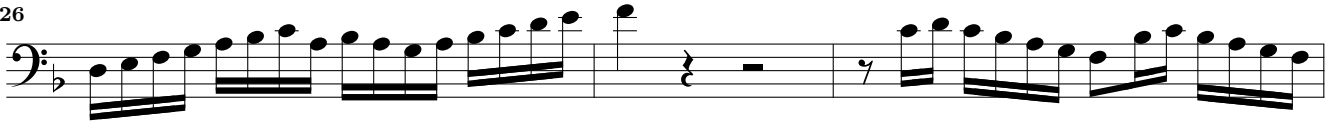

29

32

35

38

*Con discretione*

43

46

50

53

55

57

59

*Adagio*

61

66

68

70

72

*Adagio*

74

30 *Vivace*

VII Suonate à doi, op. 1 – Sonata VI – Viola da gamba

81

88

94

99

105

111

116

122

126

*Adagio*

128

*Poco presto*

132

137

140

143

146

*Poco adagio*

150

153

157

*Presto*<sub>3</sub>

164

167

170

173

177

181

*Lento*

## Sonata VII

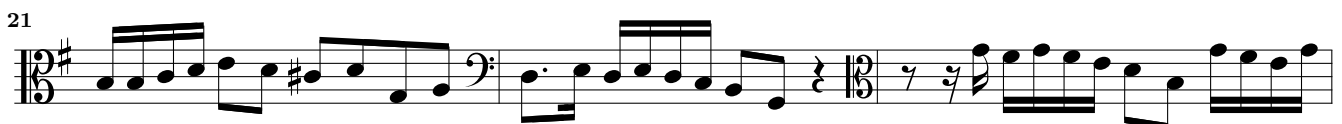
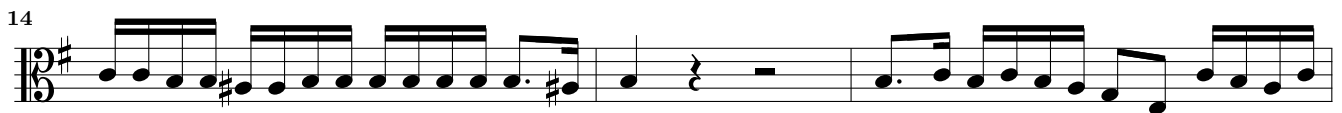
*Allegro*

24

26

28

31

34

36

39

*Largo*

42

45

48 4

57

64

69 2

76

82

87

92

*Vivace*

98

101

104

107

110

113

116

119

122

*Adagio*

125

36 *Poco presto*

VII Suonate à doi, op. 1 – Sonata VII – Viola da gamba

131

134

137

140

143

145

147

150

*Lento*

153

156

159

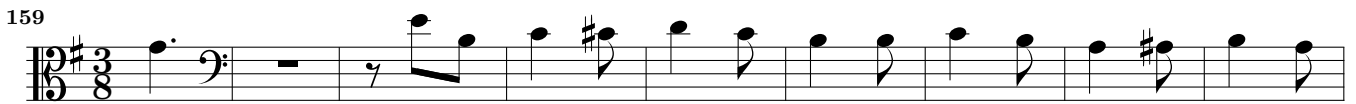

168

176

185

193

202

210

218

226

235

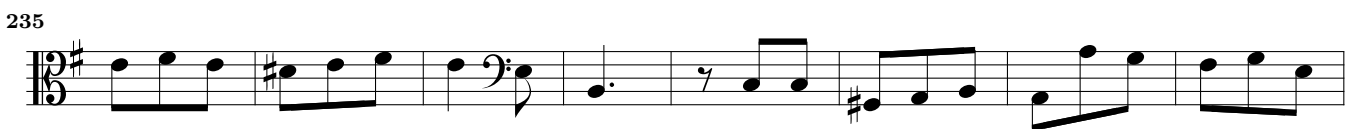

243

