

CONCERTANTE

*pour*  
*Deux Violons*  
*avec toutes les parties d'Orchestre*

*Composée par*

*J. Reicha.*

Oeuvre 1<sup>me</sup>:

Prix 6. Fr:

À Bonn chez N. Simrock.

Propriété de L'Editeur. Deposée à la Bibliothèque nationale.

Ac. e<sup>10</sup>.  
389

2.

Violino Primo Principale.

All<sup>o</sup>

CONCERTANTE

Acc. 10. 389

Violino I<sup>mo</sup> Principale.

3.

4.

Violino I<sup>mo</sup> Principale.

Violino I score, measures 1-18. The music is in G major and 4/4 time. It features a complex, fast-moving melody with many sixteenth and thirty-second notes. The first measure is marked *dol*. The score includes various dynamics such as *h*, *f*, and *fz*. Measure 19 is the start of the next section.

Violino I score, measures 19-21. This section is marked *Cantabile sempre pia.* and *Romance.* It begins with a *solo* marking. The melody is more lyrical and slower than the previous section. Dynamics include *h*, *p.tutti*, and *solo*.

Violino I<sup>mo</sup> Principale.

6.

Violino I<sup>mo</sup> Principale.

Rondo  
Allegro.

Violino I<sup>mo</sup> Principale.

7.

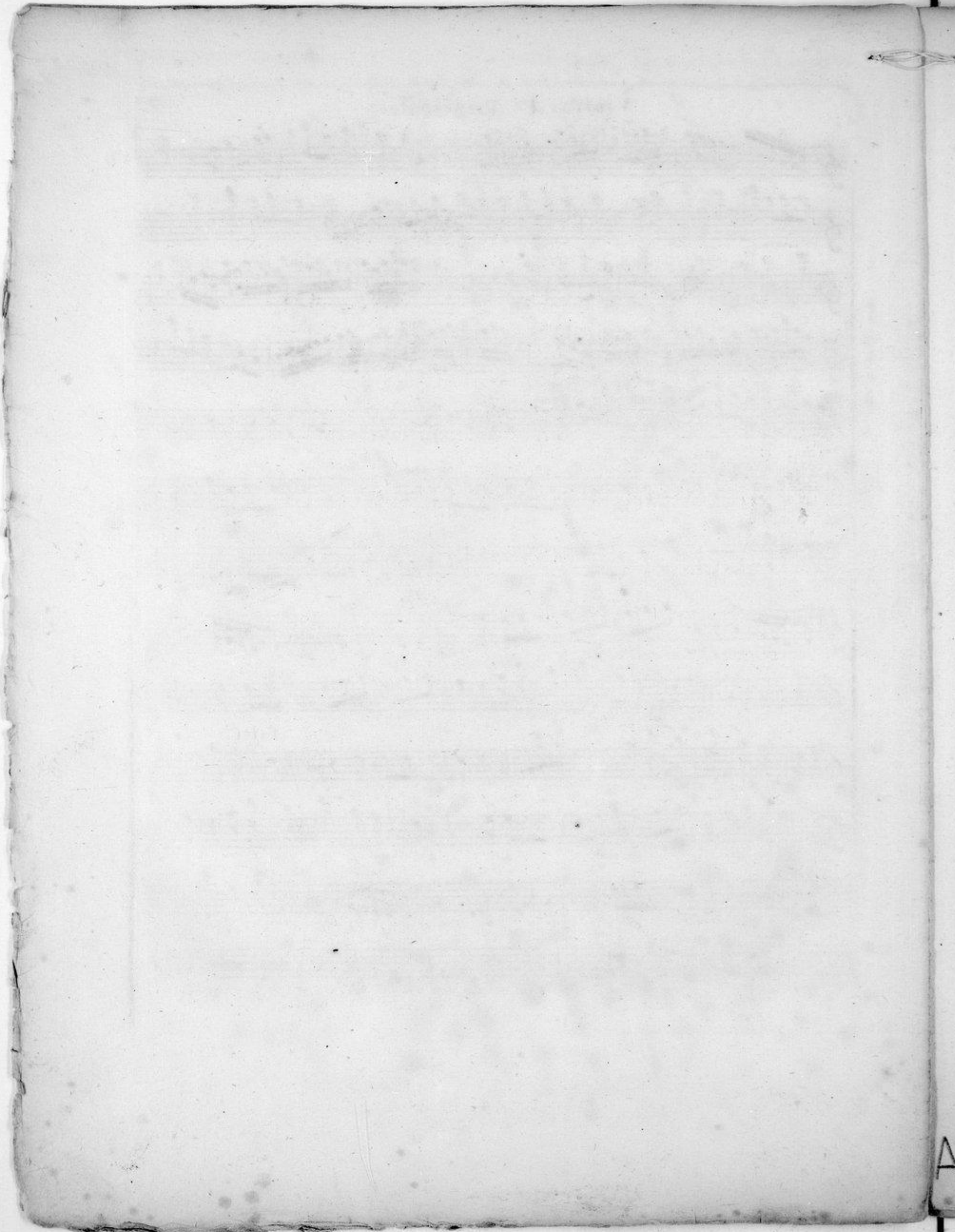

Allegretto

Acc. 10.389

2.

All<sup>o</sup> Violino 2<sup>do</sup> Principale.

CONCERTANTE

Violino 2<sup>do</sup> Principale.

3.

Violino 2<sup>do</sup> Principale.

Violino 2<sup>do</sup> Principale.

5.

- p* (piano) at the beginning of the first staff.
- pp* (pianissimo) at the start of the 11th staff.
- rf* (ritardando) marking the beginning of the 7th staff.
- solo* marking the beginning of the 6th staff.
- tutti* markings appearing on the 5th, 11th, and 12th staves.
- Accents (*h<sup>o</sup>*) are placed over several notes throughout the score.
- A fermata is present at the end of the 14th staff.

6.

Violino 2<sup>do</sup> Principale.

Rondo

All<sup>o</sup> s tutti

6. Violino 2<sup>do</sup> Principale.

Rondo

All<sup>o</sup> s tutti

solo

tutti

f

p

ff

h.

11

13

10

19.

Violino 2<sup>do</sup> Principale.

7.

The main musical score consists of eight staves of music. The first three staves are in G major and contain a complex, fast-moving melodic line with many sixteenth and thirty-second notes. The fourth staff continues this line with dynamic markings *p* and *f*. The fifth staff is in A major and features the instruction *tutti* and a dynamic marking *f*. The sixth and seventh staves continue the melodic development in A major, with a dynamic marking *ff*. The eighth staff concludes the main section with a dynamic marking *p*.

*1<sup>mo</sup>*

Cadenza. 2<sup>do</sup>

The cadenza section begins with a first ending bracket labeled *1<sup>mo</sup>* and a second ending bracket labeled *2<sup>do</sup>*. The music is in A major and features a more rhythmic, chordal texture.

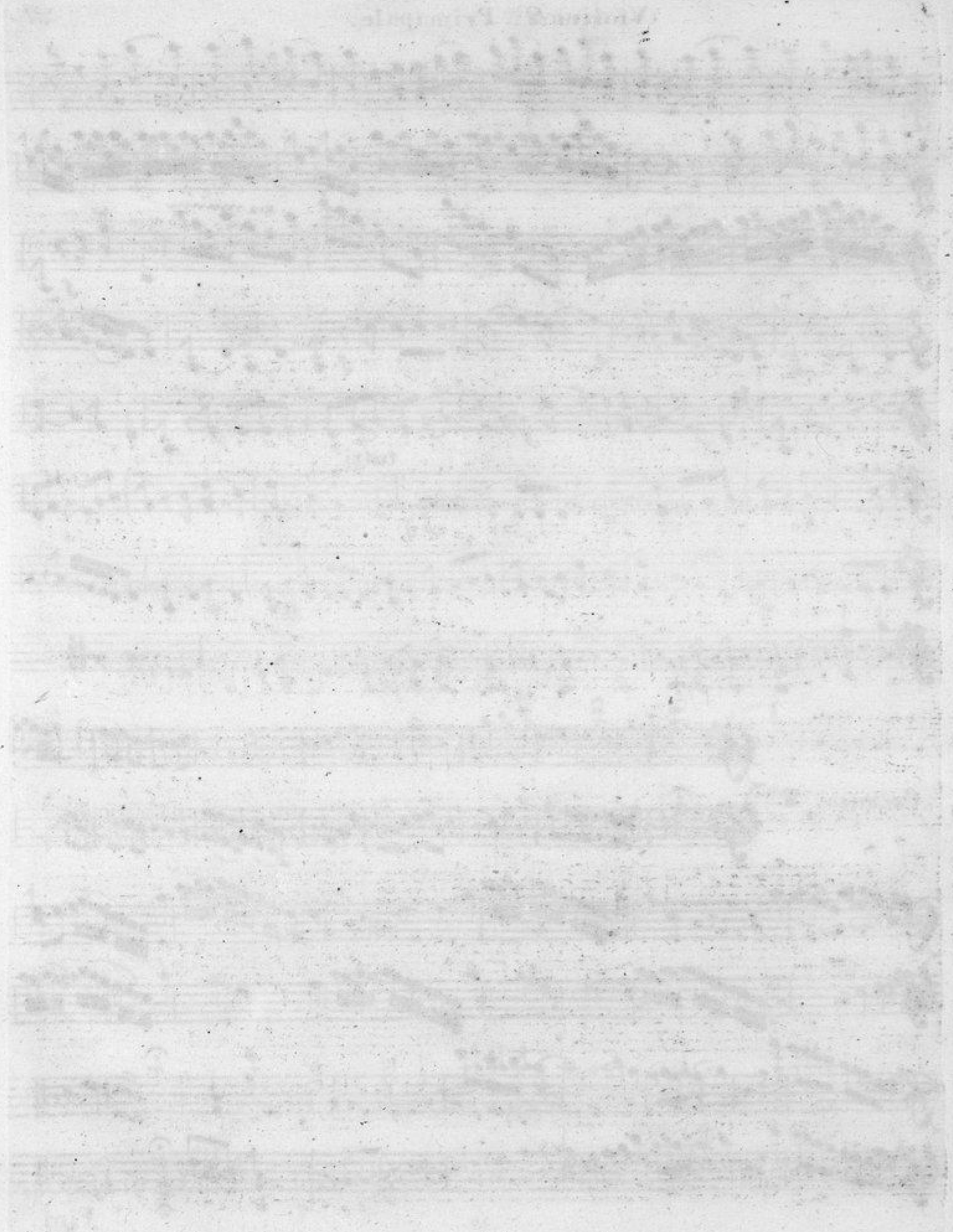

Violino Primo.

2.

tutti

Violino Primo musical score, measures 1-18. The score consists of 18 staves of music in G major. It features various dynamics including *f*, *fz*, *solo*, *p*, and *h*. The music includes complex rhythmic patterns and melodic lines.

Romance

Cantabile Semprepiano.

Violino Primo musical score, measures 19-22. This section is marked "Romance" and "Cantabile Semprepiano". It features dynamics such as *f*, *fz*, *h*, *tutti*, *solo*, and *p*.

Ac. e<sup>10</sup>. 389

3.

Violino Primo.

Violino Primo.

4.

1.

Violino Primo.

All<sup>o</sup>

CONCERTANTE

Violino Secondo.

*f* *p.* *f.* *p.* *f.* *p.* *f.* *p.* *f.* *p.* *tutti* *f.* *tutti* *p.* *solo* *solo* *p.*

Cantabile Sempre piano solo

Romance.

1.

V. S.

Acc. 10. 389

3.

Violino Secondo.

Rondo.

All<sup>o</sup> solo

Violino Secondo.

4.

tutti  
solo for.  
for. pia. for.  
pia. for. pia. for. pia.  
1 for.  
1  
1 for. pia. for.  
pia. tutti  
for.  
ff  
pia. Fine.

1.

Violino Secondo

All<sup>o</sup>

CONCERTANTE

Cantabile Semprepiano

Viole.

2.

Romance

*p.* *s tutti* *solo*  
20 *s tutti* *p.*  
*solo*  
16  
*p/p.* *s tutti*

Rondo

All.<sup>o</sup>

*f.* *s tutti* *solo* *f.*  
57 *s tutti* *f.*  
*solo* *f.*  
28 *f.*  
27 *f.*  
*p.* *s tutti* *f.*  
*f.*  
*ff.*  
*p/p.* *Fine.*

Ac. e<sup>10</sup>. 389

I.

Viole.

All<sup>o</sup>

CONCERTANTE

Main musical score for Bassoon, measures 1-18. The score consists of 18 staves of music in bass clef with a key signature of one sharp (F#). It includes various dynamics such as *p*, *f*, *ff*, *fz*, and articulation marks like "1" and "b9".

*cantabile sempre piano*

ROMANCE

V. S.

Acc. e<sup>10</sup>. 389

3.

tutti. Basso

All<sup>o</sup>  
RONDO

Basso

tutti

solo

for.

f

p

fz

f

pp

ppp

tutti

ff

Fine

I.

Basso.

All<sup>o</sup>

CONCERTANTE

Q. 200

1871

[Faint, illegible text on a page with horizontal lines, possibly a ledger or account book.]

Ac. e<sup>10</sup>. 389

1.

Allegro  
CONCERTANTE

OBOE SECONDA

7 2 3 2 2

fz fz fz rf sf sf sf

rf rf fz solo fz fz 12 13

4 26 31 tutti

f fz fz fz solo 38 4

26 31 f sf sf sf

tutti fz sf sf sf

f fz fz fz

Andante tacet

Allegro solo s tutti

Rondo

solo s tutti solo

57 s tutti

85 s tutti

f

2

Fine.

OBOE PRIMA

2.

Allegro  
CONCERTANTE

ANDANTE TACET

Allegro  
RONDEAU

Fine

At the top of the page, there is some faint, illegible text that might be a title or a section heading. The overall appearance is that of an old, possibly unused manuscript or a page from an antique music book.

Andante

Ac. n<sup>o</sup>. 389

Allegro 11 CORNO SECONDO in D

CONCERTANTE

Andante tacet

Allegro Corno Primo in D 1

CONCERTANTE

Allegro Andante tacet

