

C Trumpet 1

Due Pezzi Concertante

I

Kees Schoonenbeek

Allegretto poco pesante $\text{♩} = 110$

6 *mf*

13 *mp*

19 *mf*

25 *mp*

30 *f*

Meno mosso $\text{♩} = 90$

44 *f*

58 *mf*

61 *mf*

64 *f*

67 *f*

76

85

88 Cadenza (poco rubato)

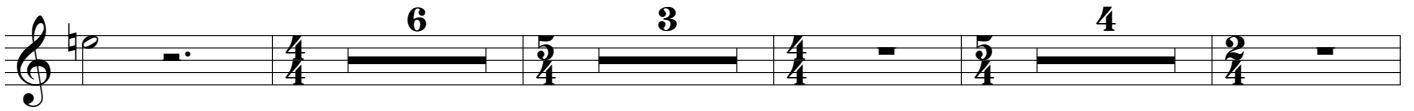

104

111

121

126

132

137

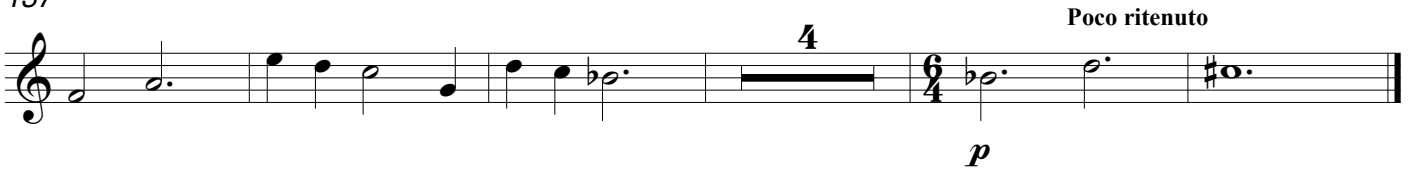

II

Allegro ma non troppo e molto marcato ♩ = 96

60 **Molto marcato**

f

64

67

9

79 **Marcato**

f

82

85 **Molto marcato**

f

4

92

mp

97

104

108 **Poco allargando**

110 **Allegretto poco pesante** ♩ = 110

115

120

125

Ritenu**to**

129

