

Due Pezzi Concertante

I

Kees Schoonenbeek

Allegretto poco pesante $\text{♩} = 110$

6 *mf*

13 *mp*

19 *mf*

25 *mp*

30 *f*

30 *Meno mosso* $\text{♩} = 90$
44 *f*

51

66 *mf*

71 *f*

78

78

Cadenza (poco rubato)

85

95 *mp*

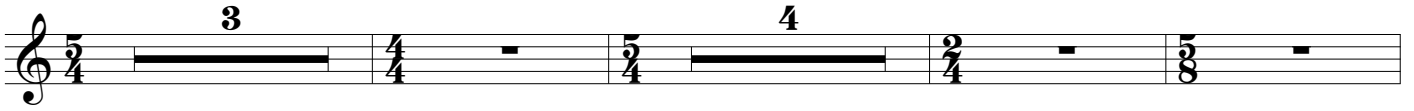

105

Tempo I

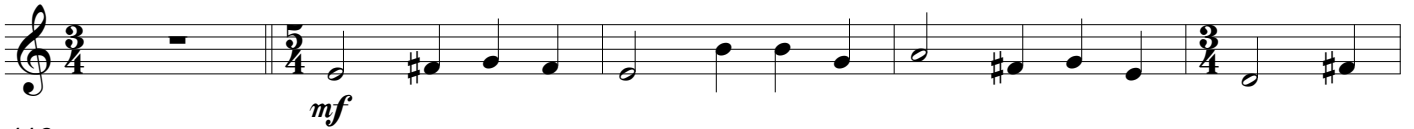

110

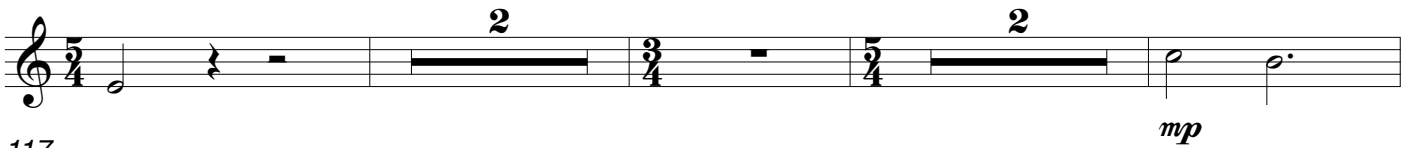

117

123

129

Poco meno mosso

134

139

Poco ritenuto

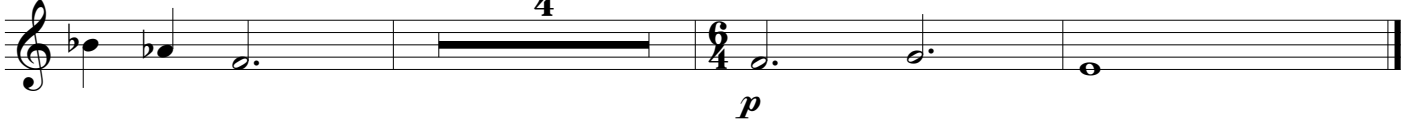

Allegro ma non troppo e molto marcato ♩ = 96

II

4 *f*

17 *Molto marcato*
f

20

23 *mp*

28

34 *Molto marcato*
f

38

41 *Espressivo*
mf

54 *mp*

57

11

11

62 **Molto marcato**
f

65

68 **Marcato**
f

81

87 **Molto marcato**
mf *f*

92

97

102

108 **Poco allargando** **Allegretto poco pesante** $\text{♩} = 110$
f

111

116

122

126

130

