

Bassoon

REUNION

I. Prologue

N. A. Esmen

Andante tranquille ♩ = 66

II. Swan of Alderbere

Lento sostenuto ♩ = 60

1 **2**

ppp *poco a poco crescendo*

5 **4**

p

11 **4**

p

14 **6** **2**

23 **5**

pp

31 **6**

p

40 **Allegretto** ♩ = 112

pp

42 **2**

pp

47 **2**

52

54

62

70

Bassoon

III. The Royal Mail

Andante poco Lento ♩. = 66

3

1
pp

4
mp

7

9
poco più f

11

14
p ← *mp*

17

18

21

25

3

p

31

33

p

35

rall.

38

mp

<>

IV. Morning Walk

1 Andante ♩ = 76

Bassoon

68

75

V. Tea in the afternoon

Bassoon

Bassoon

Allegretto Con moto ♩ = 80

Boco meno mosso ♩ = 76 A tempo ♩ = 80

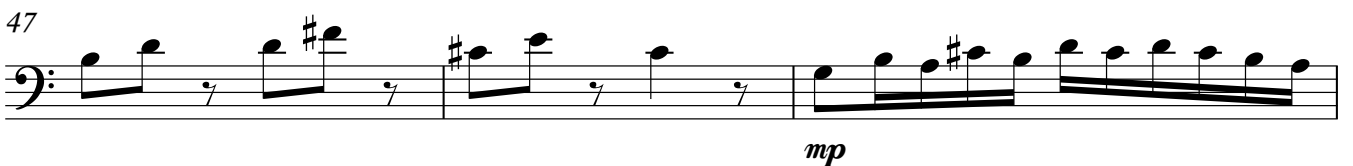
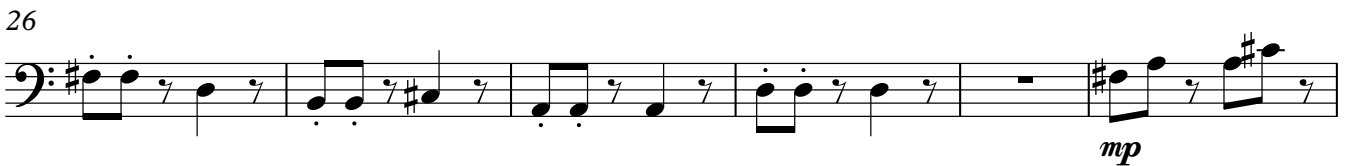
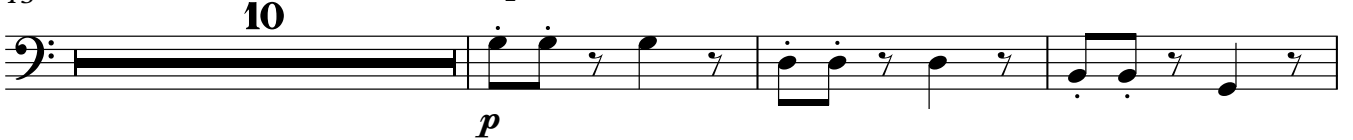

54

60

63

69

74

82

84

94 **Meno mosso**

98

102

VI. Epilogue: Exeter-St. Davids to Paddington, London

1 **Andante poco lento** ♩ = 72

9

17

22

27

35

40 **Poco più mosso**

44 **A tempo**

50 **portato**

ppp *mp* *ppp* *mp* *p*

ppp *p* *mp* *p*³ *mp*

*p*³ *mp* *p*

p *p* *mp*

mf

pp *mp*

55 *portato*
mp

59 *portato*
p

61 **Più mosso**
portato
p *mf* *portato*

67 *poco*

70 *poco* *mp* *p*

74 **Lento molto espressivo**
2
p

80 *p* **2**