

coll. 3.

cat. 8.

Cat. 29

DUO

G. 1936

Pour deux Harpes

ou Harpe et Violon

Avec Accompagnement de Violon et Basse ad lib.

Dédié

à la Citoyen^{ne} Marcil

PAR FRANÇOIS PETRINI

Œuvre XXX^e Prix 7.^{fr}4^s

L'Auteur prévient que les Exemplaires sont signés par l'Éditeur
Et les non signés comme faux, seront échangés en indiquant le Contrefacteur.

A PARIS,

Chez H. Naderman, Éditeur, Fabricateur de Harpe, et autres Instruments
de Musique, Rue d'Argenteuil Balle S^t Roch, à Apollon
Et aux adresses ordinaires.

Naderman

He e² 418

Arpa Prima.

Allegro.

DUETTO.
Da F. Petrini.

Arpa Prima.

Arpa Prima.

C.1936

3

Arpa Prima.

Arpa Prima.

Arpa Prima.

RONDO.
Allegro.

Arpa. Prima.

C.1936

Arpa Prima.

Arpa Prima.

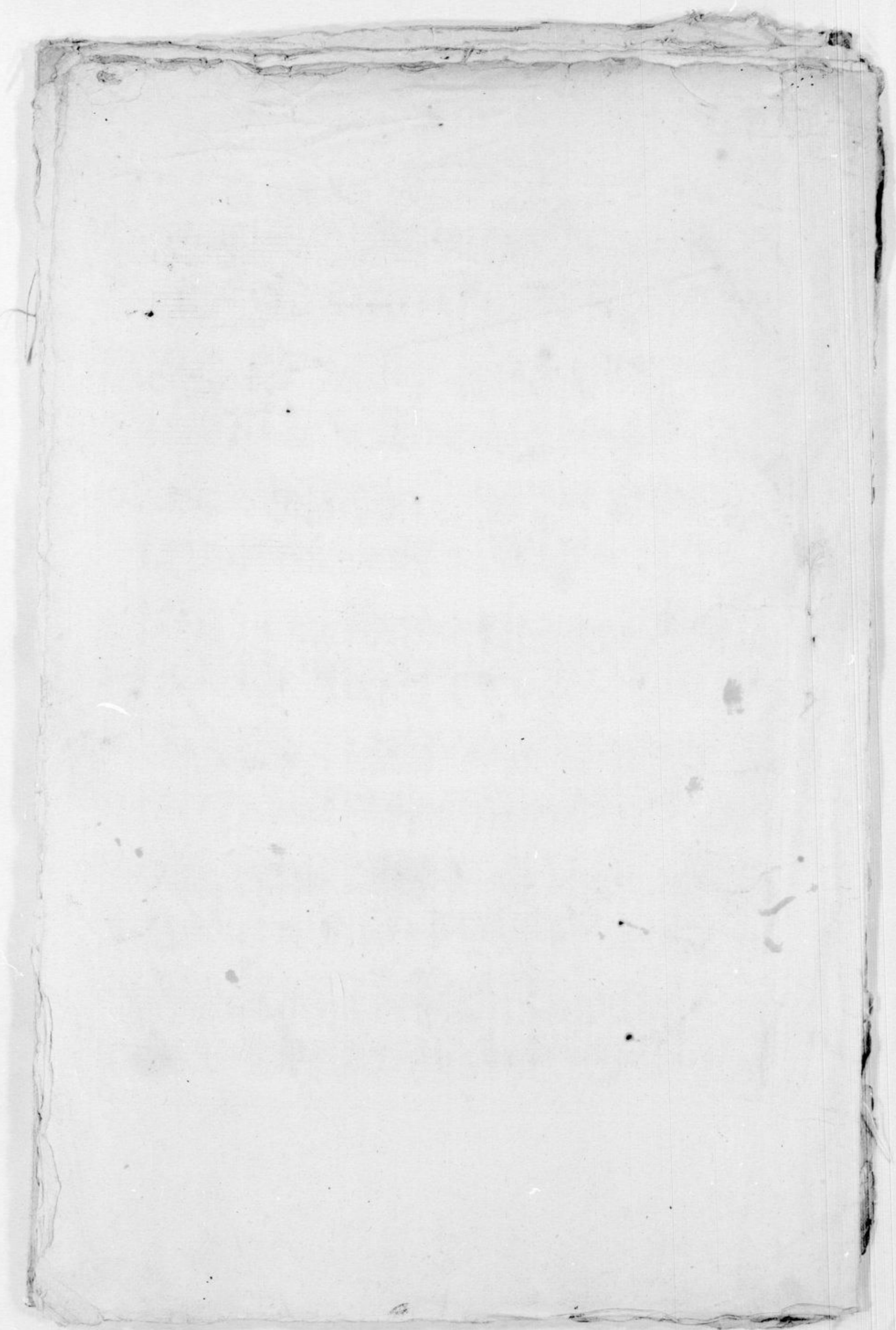

DUO

©. 1936

Pour deux Harpes

ou Harpe et Violon

Avec Accompagnement de Violon et Basse ad lib.

Dédié

à la Citoyen^{ne} Marcil

PAR FRANÇOIS PETRINI

Œuvre XXX^e Prix. 7.^h4^s.

*L'auteur prévient que les Exemplaires sont signés par l'Éditeur.
Et les non signés comme faux, seront échangés en indiquant le Contrefacteur.*

A PARIS.

*Chez M. Naderman, Éditeur, Luthier, Facteur de Harpe, et autres Instrumens
de Musique, Rue d'Argenteuil Butte S^t Roch, à Apollon
Et aux adresses ordinaires.*

Ac e²415

Allegro. Arpa seconda.

DUETTO.
Da F. Petrini.

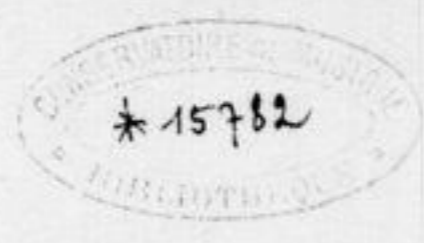

Arpa seconda.

Arpa seconda.

Arpa seconda.

Arpa seconda.

Arpa seconda.

RONDO.

Allegro.

Arpa seconda.

Arpa seconda

Arpa seconda.

DUO

©.1936

Pour deux Harpes

ou Harpe et Violon

Avec Accompagnement de Violon et Basse ad-lib.

Dédié

à la Citoyen^{ne} Mareil

PAR FRANÇOIS PETRINI

Œuvre XXX^e Prix 7.^{ll}4^s

*L'Éditeur prévient que les Exemplaires sont signés par l'Éditeur
Et les non signés comme faux, seront échangés en indiquant le Contrefacteur*

A PARIS.

*Chez M. Naderman, Éditeur, Luthier Facteur de Harpe, et autres Instrumens
de Musique, Rue d'Argenteuil Butte S^t Roch, à Apollon
Et aux adresses Ordinaires.*

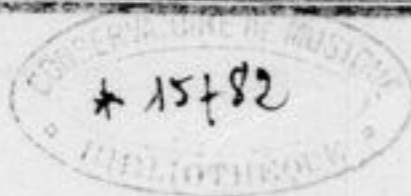

Acc² H15

VIOLINO ad libitum.

DUETTO.
da F. Petrini .Op. xxx.

Allegro.

8 F P P PP

F FF

6 F 4 PF PF

1 1 P F P PF PF P F

P

4 F P

4 FF

P

PP F

2 4 rinf. P

FF rinf. 1 FF

8 P F P F P F P PP

F FF 9

1 PF PF P rinf. F

20

VIOLINO ad libitum.

RONDO.
All^o.

The Rondo section begins with a treble clef and a key signature of one flat. It is marked *All^o*. The notation includes various dynamics such as *p*, *F*, *cres.*, and *rinf.*. There are also numerical markings (8, 6, 12, 4, 17, 7, 1, 2, 3) and repeat signs. The music is written across multiple staves, with the bottom staff ending at measure 90.

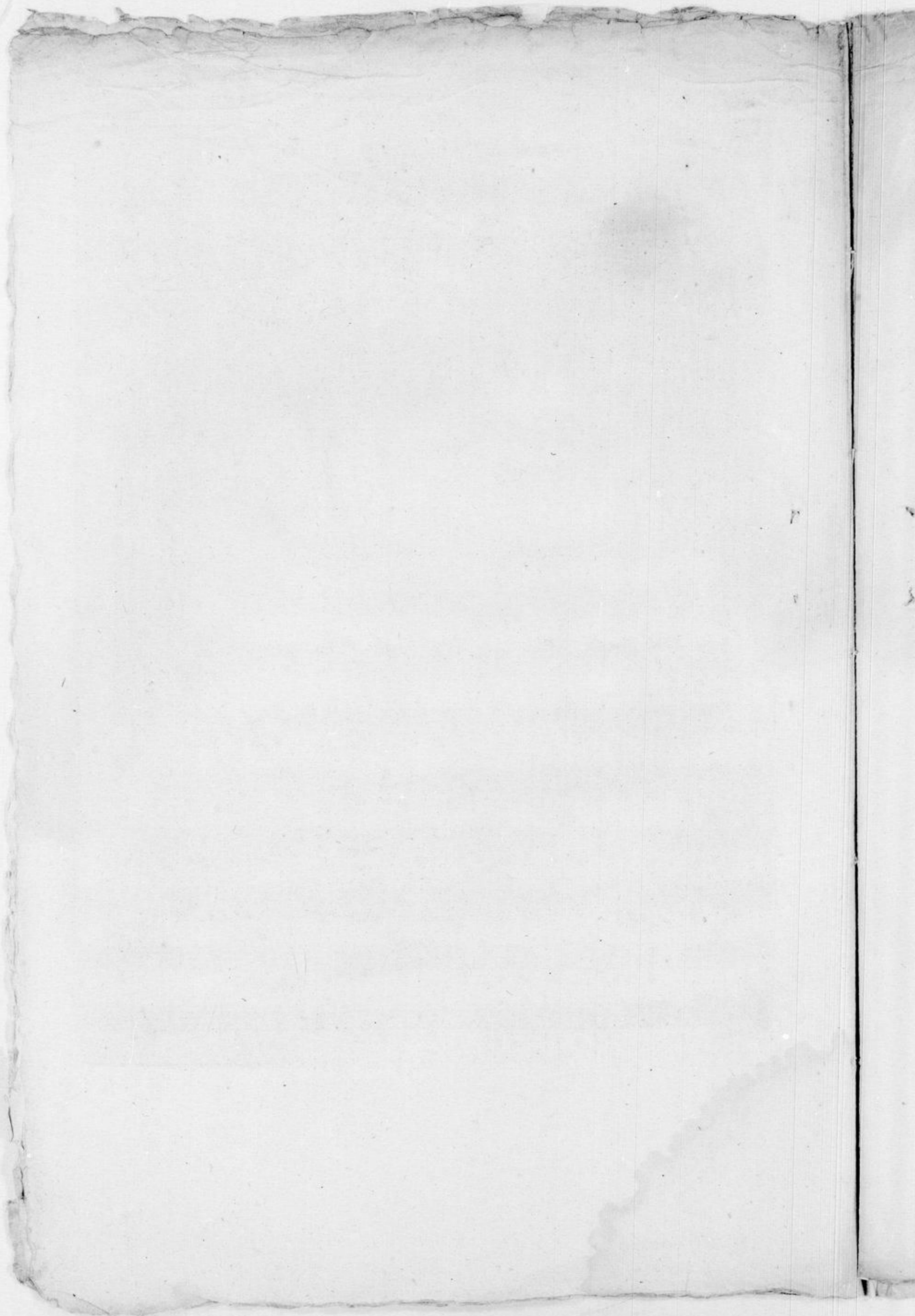

C. 1936

DUO

Pour deux Harpes

ou Harpe et Violon

Avec Accompagnement de Violon et Basse ad lib.

Dédié

à la Citoyen^{ne} Marcil

PAR FRANÇOIS PETRINI

Œuvre XXX^e Prix 7.^h 4.^s

*L'Auteur prévient que les Exemplaires sont signés par l'Éditeur
Et les non signés comme faux, seront échangés en indiquant le Contrefacteur*

A PARIS.

*Chez H. Naderman, Luthier, Luthier Facteur de Harpe, et autres Instrumens
de Musique, Rue d'Argenteuil Butte S. Roch à Apollon
Et aux adresses ordinaires.*

Acc² 416

BASSO ad libitum.

DUETTO.

Allegro.

da F. Petrini. Op. xxx.

8 F P F P

PP MF F F F

P P FP FP

F P

F P

F FF P

PP F

Sf

F P F P

F P FP

F P F P

PP P F FF

9 P FP FP

BASSO.

RONDO
All.

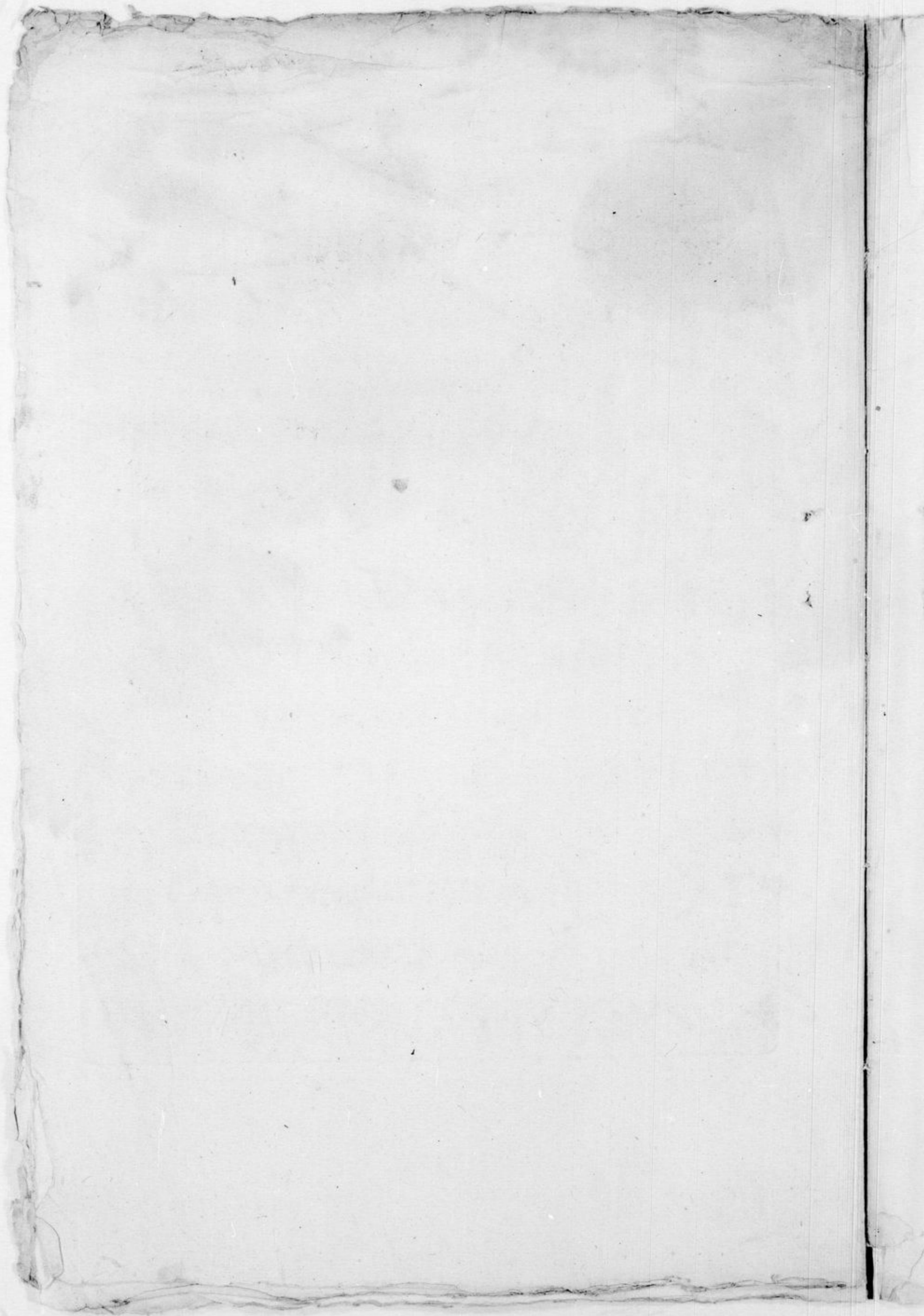

DUO
C. 1936
Pour deux Harpes
ou Harpe et Violon
Avec Accompagnement de Violon et Basse ad lib.
Dédié
à la Citoyen^{ne} Mareil
PAR FRANÇOIS PETRINI
Œuvre XXX^e Prix 7.75^{fr}

*L'Auteur prévient que les Exemplaires sont signés par l'Éditeur
Et les non signés comme faux, seront échangés en indiquant le Contrefacteur*

A PARIS.
*Chez M. Naderman, Éditeur Luthier Facteur de Harpe, et autres Instruments
de Musique, Rue d'Angoulême Bât. S^t Roch, à Apollon
Et aux autres adresses ordinaires.*

* 15782

Acc^o H16

VIOLON. Au défaut de la seconde Harpe.

DUETTO.
Allegro.

8

P

P

FF

FF

FF

F

P

P

P

P

P

PP

FF

FF

VIOLON.

VIGLON.

RONDO.
Allegro.

VIOLON.

