

COLLECTION MUSICALE EN FORMAT NUMÉRIQUE
MUSIQUE INSTRUMENTALE DE STYLE CONCERTANT

Pierre Gaultier de Marseille (1643?-1696)
Suite en D la ré Bémol & Bécarré

Symphonie en duo

LA TENDRESSE

23

1. 2.

1^{er} Menuet

30

+

38

2^{me} Menuet

46

Rondeau

54

54

62

62

1er Rigaudon

70

80

2me Rigaudon

89

95

102

LES REGRETS

109

Tendrement

117

SUITE DES RFEGRETS

125

133

Pierre Gaultier de Marseille (1643?-1696)
Suite en D la ré Bémol & Bécarré

Symphonie en duo

LA TENDRESSE

Dessus

8

17

24

1^{er} Menuet

30

38

2^{me} Menuet

46

54

62

1er Rigaudon

70

77

83

2me Rigaudon

89

96

103

LES REGRETS

109

Tendrement

117

SUITE DES REGRETS

125

133

Pierre Gaultier de Marseille (1643?-1696)
Suite en D la ré Bémol & Bécarré

Symphonie en duo

LA TENDRESSE

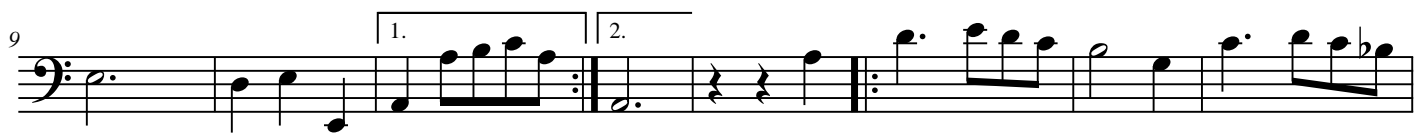

1er Menuet

2me Menuet

2

1er Rigaudon

70

79

2me Rigaudon

89

96

102

LES REGRETS

109

Tendrement

117

125

133

Original et fichiers natifs en pièces jointes