

Quintets from Cantata 80.7

LET VOICE SOLO PARTS ALWAYS PREDOMINATE
(opt. small non-cue notes for additional lines)

J. S. Bach [arr. P. Lang] BWV 80.7

Duetto for Oboe da caccia, Violin, Alto, tenor and Bc "Wie selig"

arr. in 5 parts: 1. Violin, 2. English Horn or Violin or Viola, 3. Viola, 4. Viola or Cello, 5. Cello

$\text{♩} = 84$

1 Violin bwv 80.7 s5
2 English Horn bwv 80.7 s5
2 Violin bwv 80.7 s5
2 Viola bwv 80.7 s5
3 Viola for Alto Solo bwv 80.7 s5
4 Viola for Tenor Solo bwv 80.7 s5
4 Violoncello for Tenor Solo bwv 80.7 s5
5 Violoncello for Bc bwv 80.7 s5

Part 2
opt. line
opt. line
f lead

Bc
Eng. Hn.
f

Vln. 1
Eng. Hn.
Vln. 1
Vla.
Vla.
Vla.
Vc.
Vc.

tr~
tr~
tr~
opt. line
Bc
f

13

Vln. 1

Eng. Hn.

Vln. 1

Vla.

Vla.

Vla.

Vc.

Vc.

rit.

tr

mp

Alto

Bc

rit.

mp

Alto

Bc

rit.

mp

Alto

Bc

rit.

mp

Solo

Bc

mp

f

Solo

Bc

f

rit.

f

Solo

rit.

mp

19

Vln. 1

Eng. Hn.

Vln. 1

Vla.

Vla.

Vla.

Vc.

Vc.

p

p

p

p

25

Vln. 1
Eng. Hrn.
Vln. 1
Vla.
Vla.
Vla.
Vc.
Vc.

30

Vln. 1
Eng. Hrn.
Vln. 1
Vla.
Vla.
Vla.
Vc.
Vc.

mf
mf
mf
mf
mf
mf

35

41

48

Vln. 1

Eng. Hrn.

Vln. 1

Vla.

Vla.

Vla.

Vc.

Vc.

pp

pp

pp

pp

54

Vln. 1

Eng. Hrn.

Vln. 1

Vla.

Vla.

Vla.

Vc.

Vc.

f

f

f

mf

f

60

Vln. 1
Eng. Hn.
Vln. 1
Vla.
Vla.
Vla.
Vc.
Vc.

tr p
tr p
tr p
p
p
f
f
mp

Vln. 1
Vln. 1

66

Vln. 1
Eng. Hn.
Vln. 1
Vla.
Vla.
Vla.
Vc.
Vc.

p
p
p

70

Vln. 1

Eng. Hrn.

Vln. 1

Vla.

Vla.

Vla.

Vc.

Vc.

75

Vln. 1

Eng. Hrn.

Vln. 1

Vla.

Vla.

Vla.

Vc.

Vc.

Alto *f*

Alto *f*

79

Vln. 1

Eng. Hrn.

Vln. 1

Vla.

Vla.

Vla.

Vc.

Vc.

84

A tempo

Vln. 1

Eng. Hrn.

Vln. 1

Vla.

Vla.

Vla.

Vc.

Vc.

91

Vln. 1

Eng. Hn.

Vln. 1

Vla.

Vla.

Vla.

Vc.

Vc.

97

Vln. 1

Eng. Hn.

Vln. 1

Vla.

Vla.

Vla.

Vc.

Vc.

102

Vln. 1

Eng. Hn.

Vln. 1

Vla.

Vla.

Vla.

Vc.

Vc.

rit.

tr

mp

mp

mp

mp

mp

mp

mp

1 Violin bwv 80.7 s5

Quintets from Cantata 80.7

LET VOICE SOLO PARTS ALWAYS PREDOMINATE

(opt. small non-cue notes for additional lines)

J. S. Bach [arr. P. Lang] BWV 80.7

Duetto for Oboe da caccia, Violin, Alto, tenor and Bc "Wie selig"

♩ = 84

arr. in 5 parts: 1. Violin, 2. English Horn or Violin or Viola, 3. Viola, 4. Viola or Cello, 5. Cello

1
Bc
Eng. Hn.
f

8

14
tr.
mp
Bc
Alto
p

20
2

27

31
mf

37
p

44
4
pp

53
f

60

65

70

75

79

92

97

102

2 English Horn bwv 80.7 s5

Quintets from Cantata 80.7

LET VOICE SOLO PARTS ALWAYS PREDOMINATE

(opt. small non-cue notes for additional lines) J. S. Bach [arr. P. Lang] BWV 80.7

Duetto for Oboe da caccia, Violin, Alto, tenor and Bc "Wie selig"

♩ = 84 arr. in 5 parts: 1. Violin, 2. English Horn or Violin or Viola, 3. Viola, 4. Viola or Cello, 5. Cello

1

Bc *f*

7

tr

12

rit.

17

Bc Alto *mp* *p*

24

29

mf

33

38

tr *>* *p* 4 Vln. 1

50 *pp*

56 *f*

62 *tr* *p* *p*

68

73

79 *A tempo* *f*

91

97 *tr*

102 *rit.* *mp*

Quintets from Cantata 80.7

LET VOICE SOLO PARTS ALWAYS PREDOMINATE

(opt. small non-cue notes for additional lines)

J. S. Bach [arr. P. Lang] BWV 80.7

Duetto for Oboe da caccia, Violin, Alto, tenor and Bc "Wie selig"

arr. in 5 parts: 1. Violin, 2. English Horn or Violin or Viola, 3. Viola, 4. Viola or Cello, 5. Cello

♩ = 84

7

f Bc

12

f tr

17

f rit.

24

mp Bc Alto *p*

29

mf

33

mf

38

p tr

44

p tr

Vln. 1

p

50 *pp*

56 *f*

62 *tr* *p* *p*

68

73

79 *p*

84 *A tempo* *rit.* *f*

91

97 *tr*

102 *rit.* *mp*

Quintets from Cantata 80.7

LET VOICE SOLO PARTS ALWAYS PREDOMINATE

(opt. small non-cue notes for additional lines) J. S. Bach [arr. P. Lang] BWV 80.7

Duetto for Oboe da caccia, Violin, Alto, tenor and Bc "Wie selig"

arr. in 5 parts: 1. Violin, 2. English Horn or Violin or Viola, 3. Viola, 4. Viola or Cello, 5. Cello

♩ = 84

7

f

12

tr

17

rit.

24

mp *p*

29

mf

33

mf

38

tr *p*

44

tr

Vln. 1

Vln. 1

50  *pp*

56  *f*

62  *p* *tr* *p*

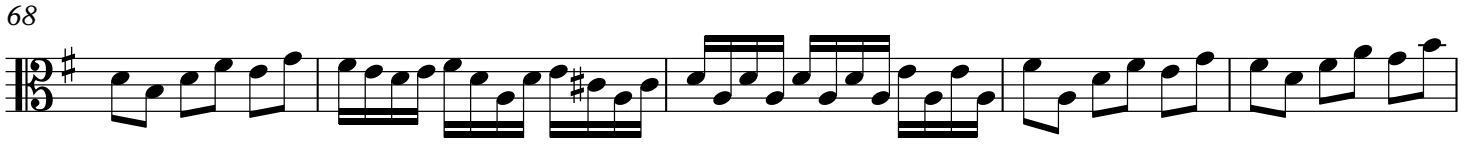
68 

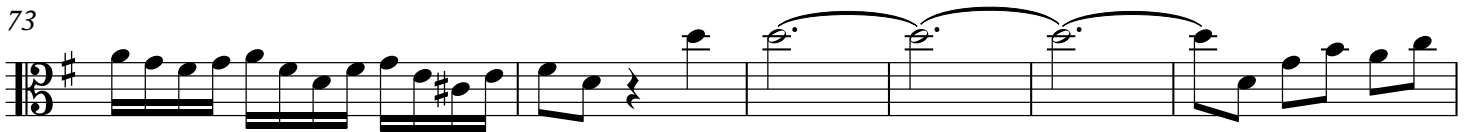
73 

79  *p*

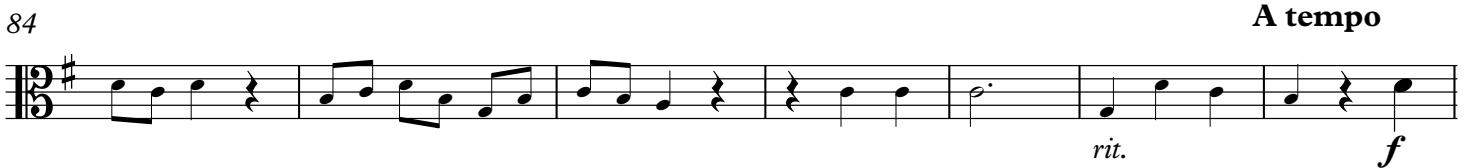
84  *A tempo* *rit.* *f*

91 

97  *tr*

102  *rit.* *mp*

3 Viola for Alto Solo bwv 80.7 s5

Quintets from Cantata 80.7

LET VOICE SOLO PARTS ALWAYS PREDOMINATE

(opt. small non-cue notes for additional lines)

J. S..Bach [arr. P. Lang] BWV 80.7

Duetto for Oboe da caccia, Violin, Alto, tenor and Bc "Wie selig"

arr. in 5 parts: 1. Violin, 2. English Horn or Violin or Viola, 3. Viola, 4. Viola or Cello, 5. Cello

♩ = 84

6

opt. line

13

Solo

21

28

35

43

50

56

62

69

2

75

f

80

87

A tempo

rit.

7

Vc.

99

f

rit. *mp*

4 Viola for Tenor Solo bwv 80.7 s5

Quintets from Cantata 80.7

LET VOICE SOLO PARTS ALWAYS PREDOMINATE

(opt. small non-cue notes for additional lines)

J. S. Bach [arr. P. Lang] BWV 80.7

Duetto for Oboe da caccia, Violin, Alto, tenor and Bc "Wie selig"

♩ = 84

opt. line

arr. in 5 parts: 1. Violin, 2. English Horn or Violin or Viola, 3. Viola, 4. Viola or Cello, 5. Cello

f

9

6 Solo 2

rit. f

23

31

5 Vln. 1

f

42

mf

49

56

5 Vln. 1

f

67

2

75

Alto

f

81

88

A tempo

95

102

4 Violoncello for Tenor Solo bwv 80.7 s5

Quintets from Cantata 80.7

LET VOICE SOLO PARTS ALWAYS PREDOMINATE

(opt. small non-cue notes for additional lines)

J. S. Bach [arr. P. Lang] BWV 80.7

Duetto for Oboe da caccia, Violin, Alto, tenor and Bc "Wie selig"

arr. in 5 parts: 1. Violin, 2. English Horn or Violin or Viola, 3. Viola, 4. Viola or Cello, 5. Cello

♩ = 84
opt. line

f

9

6 Bc Solo 2

rit. *f*

23

31

5 Vln. 1

> *f*

42

mf

49

56

5 Vln. 1

f

67

2

75

Alto

f

81

88

A tempo

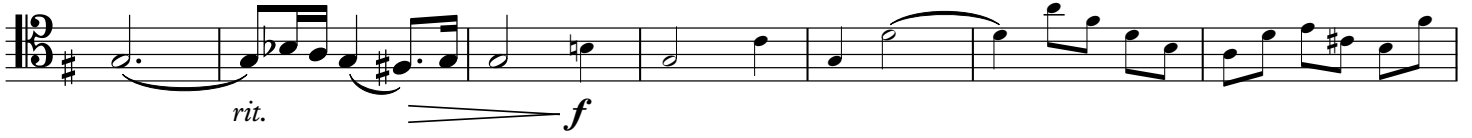

95

102

5 Violoncello for Bc bwv 80.7 s5

Quintets from Cantata 80.7

LET VOICE SOLO PARTS ALWAYS PREDOMINATE
(opt. small non-cue notes for additional lines)

J. S..Bach [arr. P. Lang] BWV 80.7

Duetto for Oboe da caccia, Violin, Alto, tenor and Bc "Wie selig"

arr. in 5 parts: 1. Violin, 2. English Horn or Violin or Viola, 3. Viola, 4. Viola or Cello, 5. Cello

♩ = 84
lead

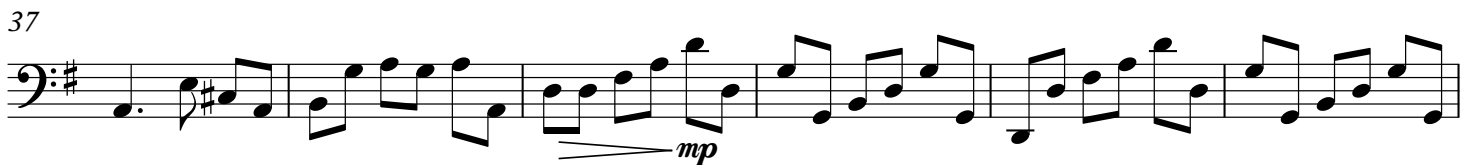
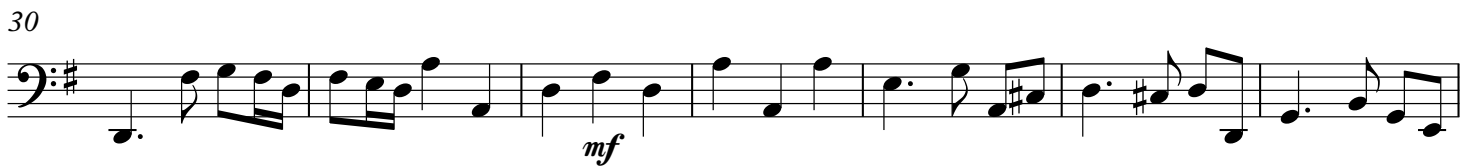

49

55

61

66

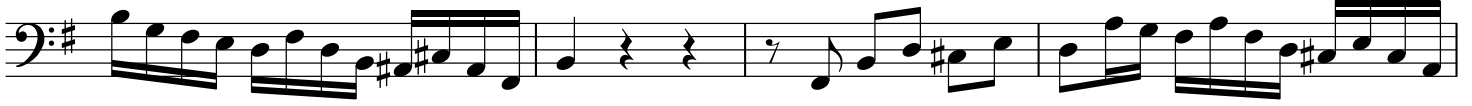

70

74

79

84

91

99

