

Violino 1

Concerto in La maggiore

Johan Daniel Berlin

Allegro

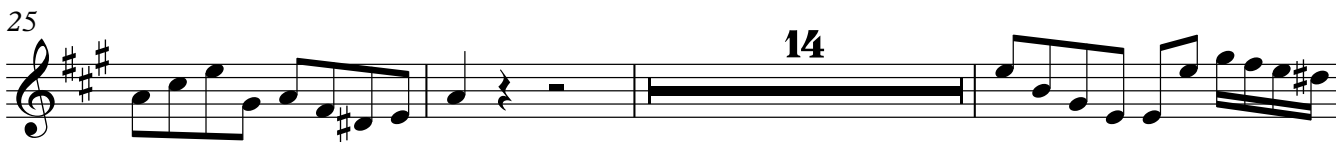
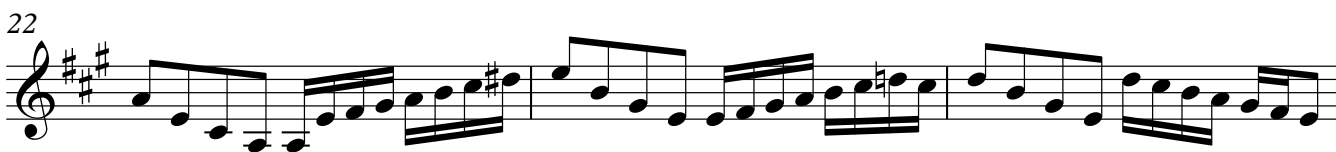
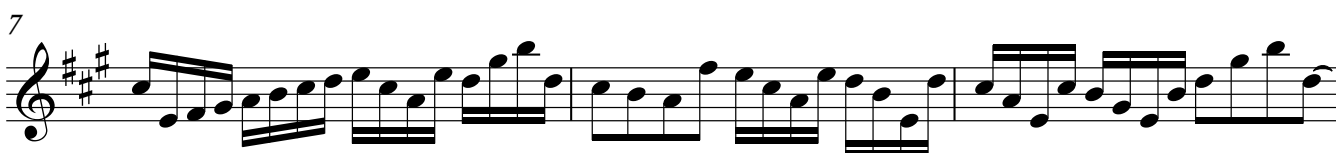
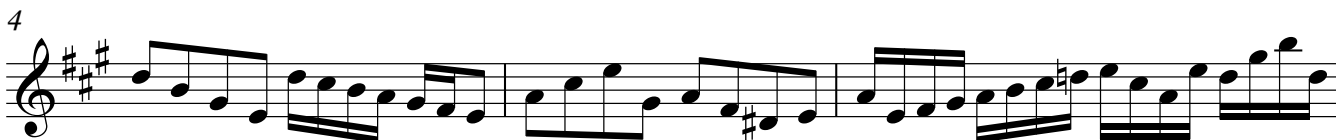

51

53

56

68

73

77

80

83

87

90

Adagio

3

5

8

12

14

Allegro

10

18

26

33

41

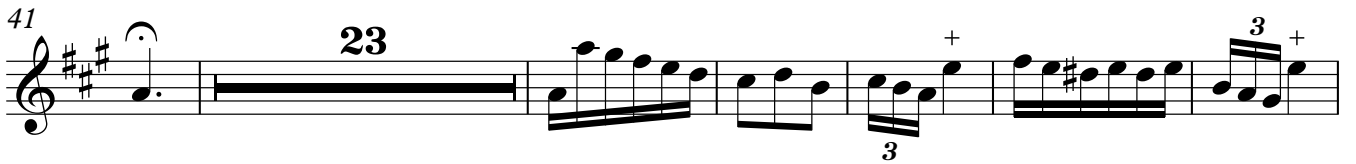

70

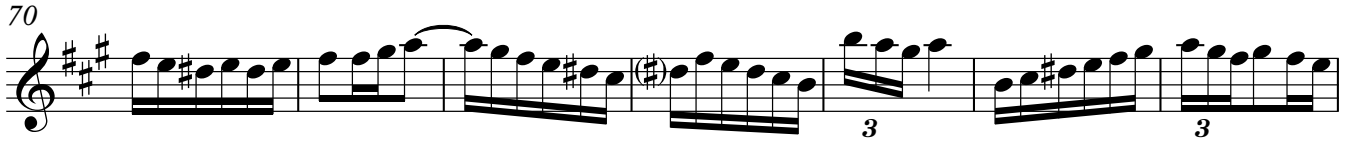

77

85

93

130

138

145

153

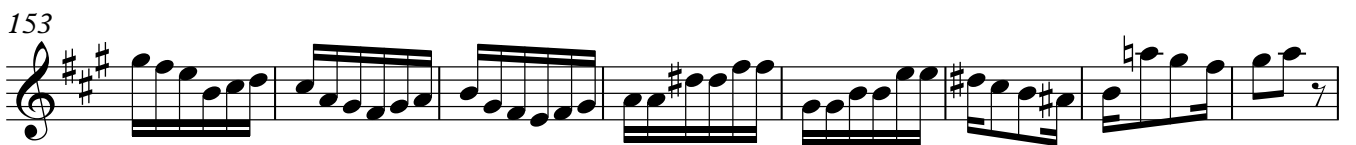

161

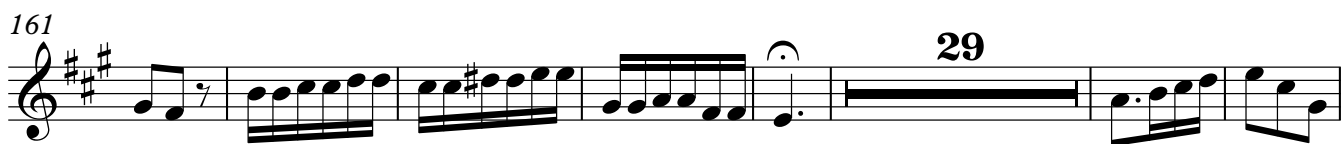

29

197

205

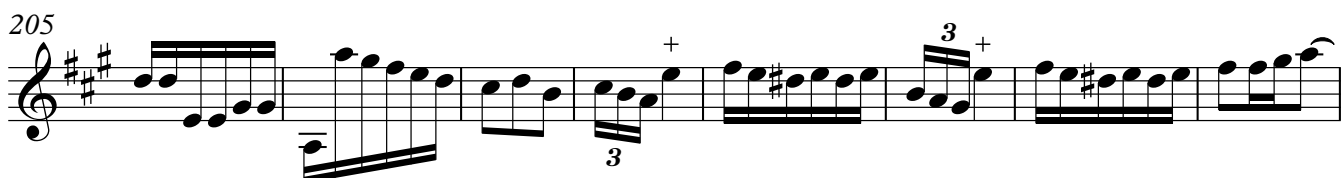

3

+

3

+

213

3

3

221

(b)

228

